

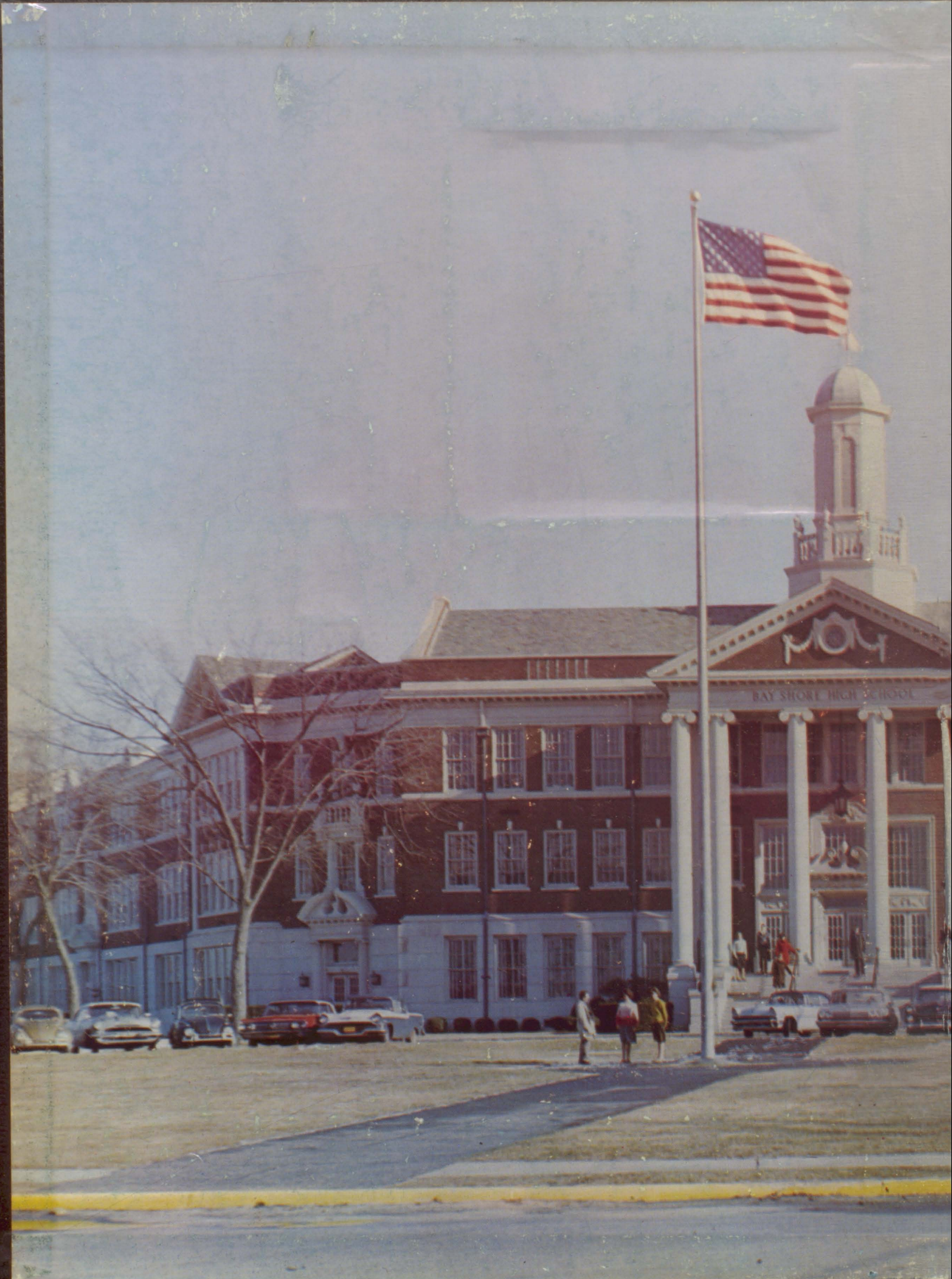

M  
A  
R  
O  
O  
N  
A  
N  
D  
W  
H  
I  
T  
E

NINETEEN SIXTY FOUR















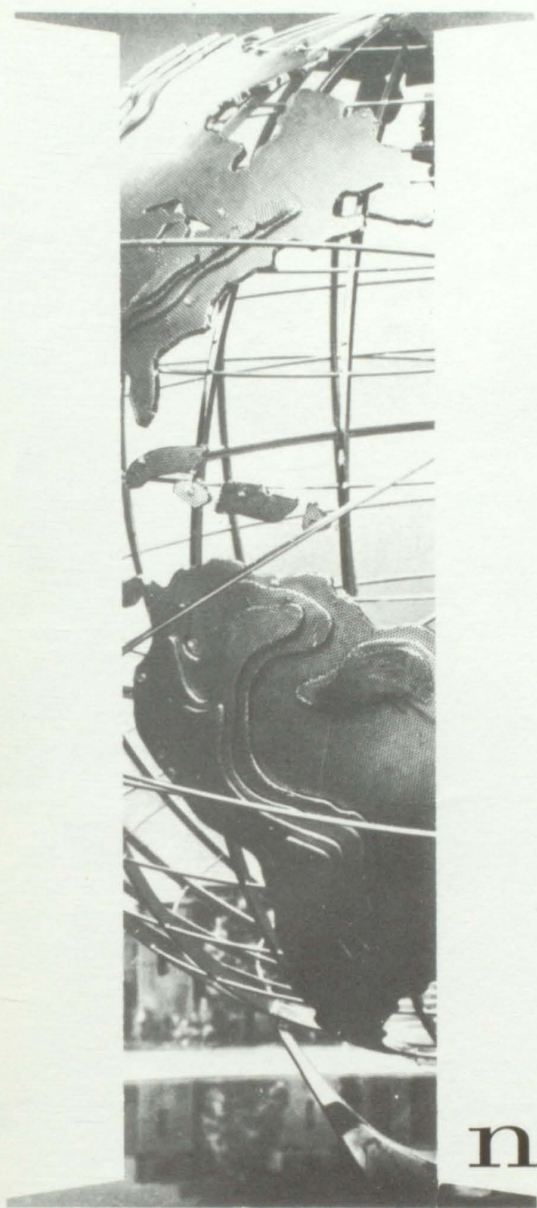

n the spirit of  
the 1964  
World's Fair...





W. David Shaw



the class of  
1964  
presents the

M A  
A W  
R H  
O I  
O T  
N E



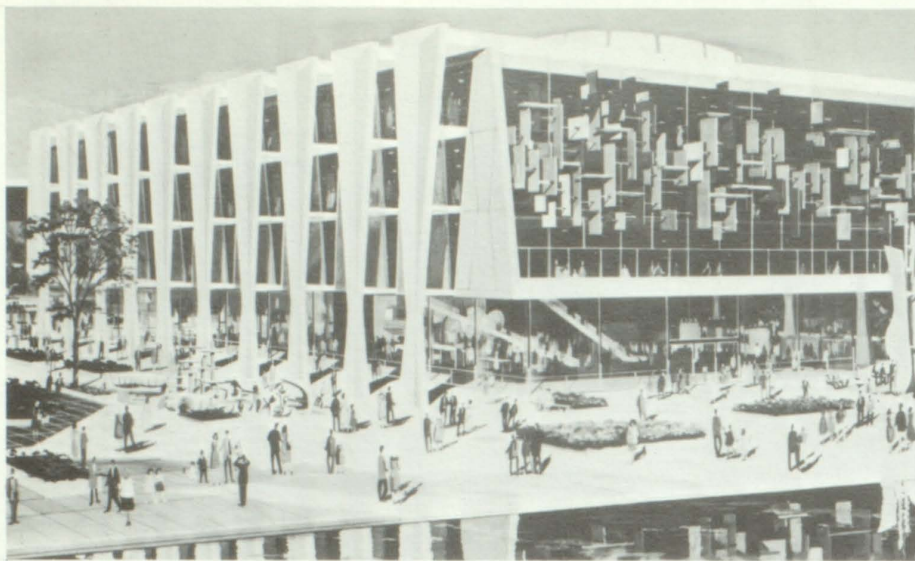

# TABLE OF

Administration,  
Faculty,  
Dedications,  
Retirements

P  
A  
G  
E  
S

**9-26**

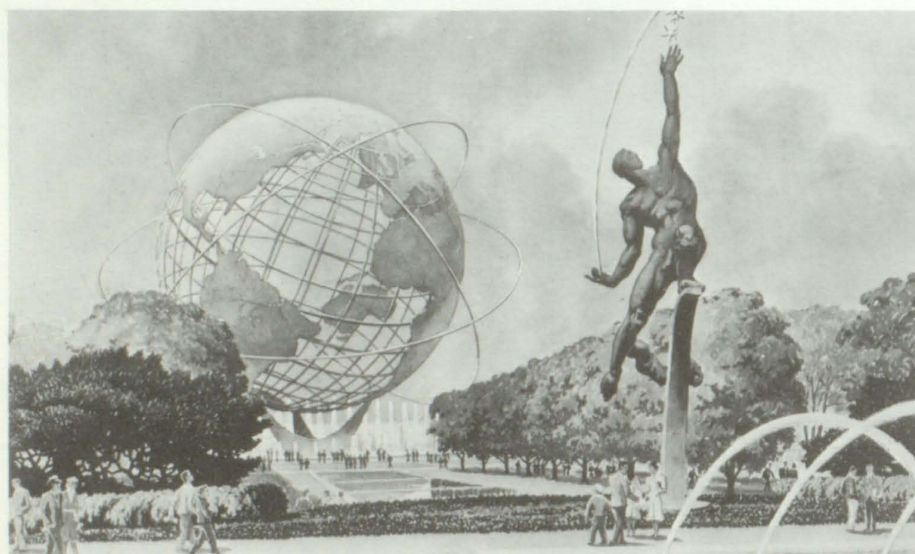

General Organization,  
Clubs,  
Activities

P  
A  
G  
E  
S

**27-48**



Foreign Language  
Clubs,  
Music Groups

P  
A  
G  
E  
S

**49-56**

INTERNATIONAL PLESA  
NEW YORK WORLD'S FAIR 1964-1965  
JAN. 1964 - DEC. 1965



# CONTENTS

Special Events,  
Senior Productions,  
Publications

P  
A  
G  
E  
S

57—68

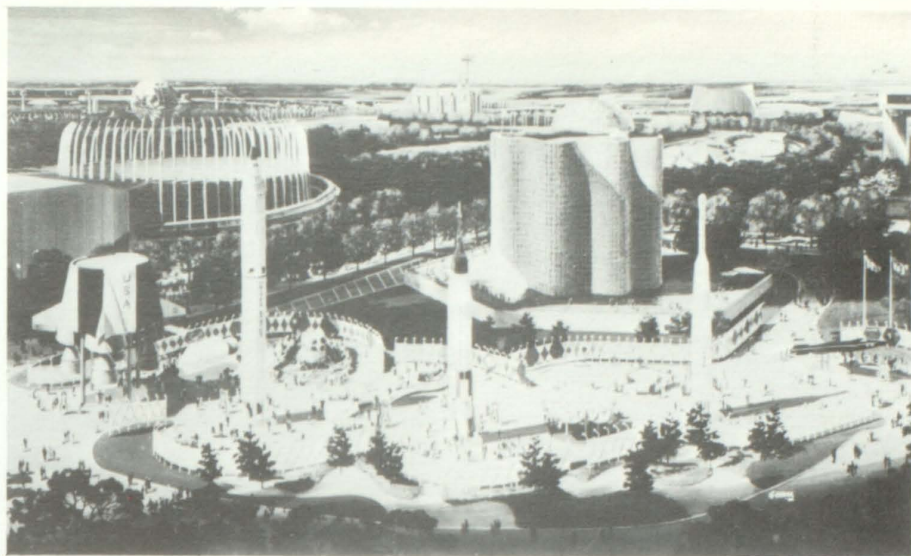

Sports:  
Varsity,  
Junior Varsity,  
fall, winter, spring

P  
A  
G  
E  
S

69—90



Senior Portraits,  
Contributions,  
In Memoriam,  
Directory

P  
A  
G  
E  
S

91—152







WILLIAM THIEBEN

## WE DEDICATE MAROON AND

Each day as the rays of the early morning sun flash on Bay Shore High Mr. Thieben pulls up, parks, and climbs from his little black bug to face the headaches and rewards that await him. He is ready for whatever may occur, self-assured and relaxed in the forbidding role of disciplinarian.

Respected for his firm but fair discipline, and even more for his concern for the individual, Mr. Thieben is not just another administrator. He steps beyond his position with his awareness, humor, and sincerity. He knows us well, our strengths, our weaknesses. We are at ease talking with him and yet at attention in matters where he demands obedience and discipline. Although responsibility and concern surround him, good humor and generosity accompany him.

In respect and admiration for him as a man, as an administrator, and as our friend, we dedicate the Maroon and White to our genial giant, Mr. William B. Thieben.



# THE 1964

# WHITE TO

Our halls have been a little brighter since the day in September, 1957, when Mr. Burke flashed his jolly grin at his first Bay Shore biology class. From that day to this no one remembers a time when his smile has not been as broad, his wit as infectious, his joy of teaching us as unbounded.

You have only to walk into his class to know that you are in the presence of a man who knows his subject and loves it, and who knows life and loves that too. It is peculiarly fitting that he would love both; he is so much a part of both, and both are so much a part of him.

For his warmth, for his jollity, for his love for us, but most of all, for our love for him, we are proud to dedicate our yearbook to Mr. Carroll Burke, the nicest teacher in the world.

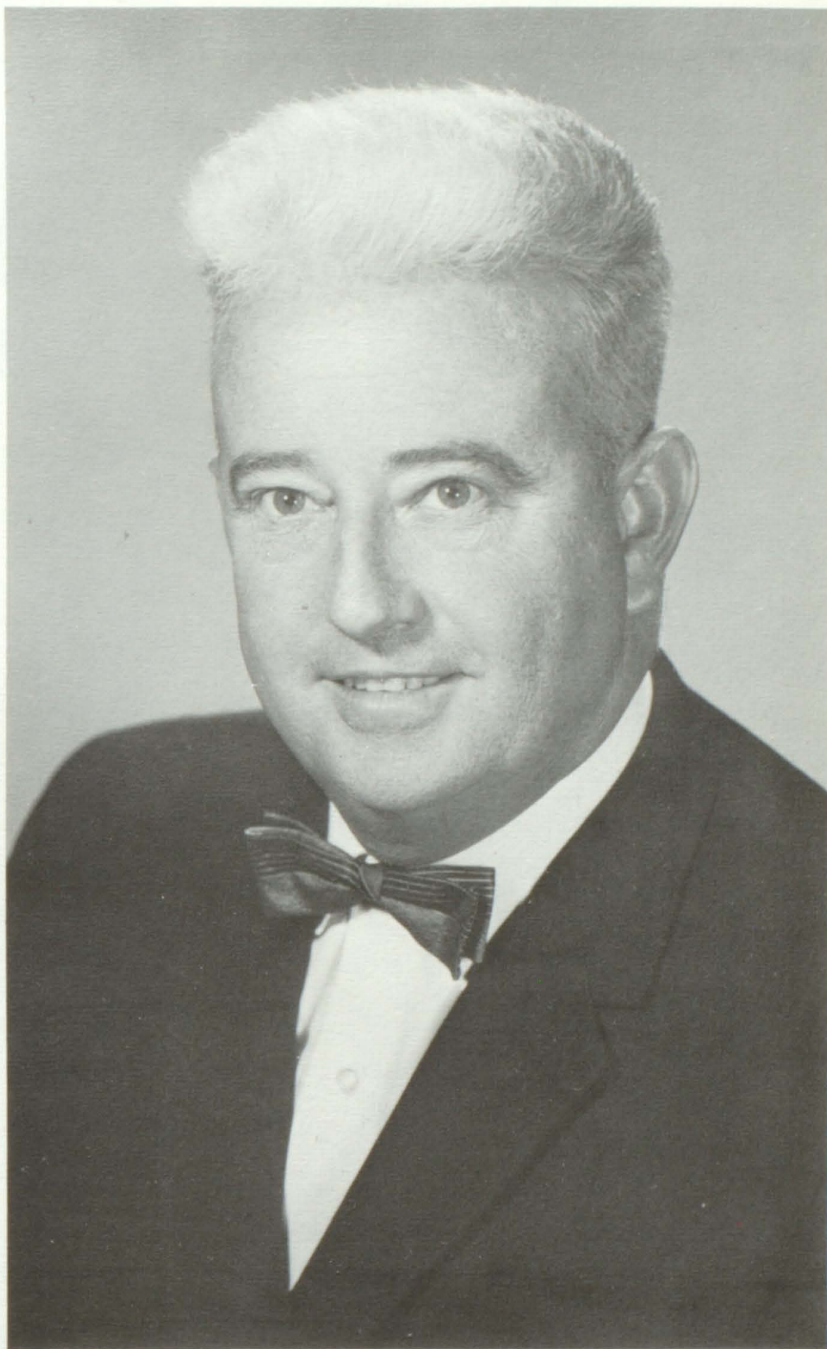

CARROLL BURKE



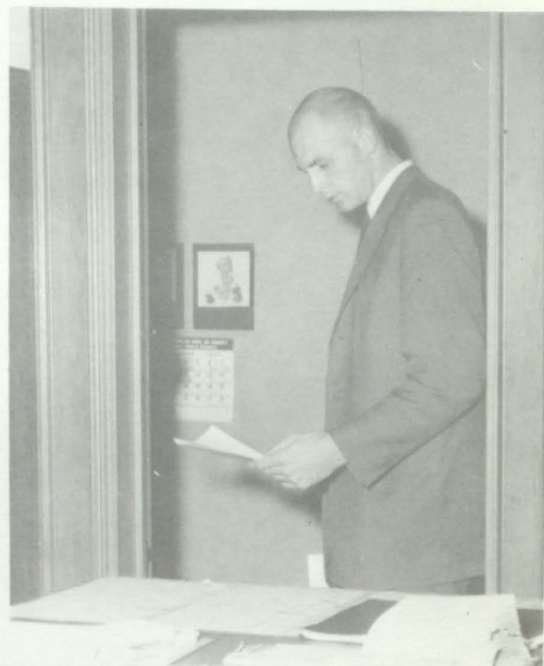
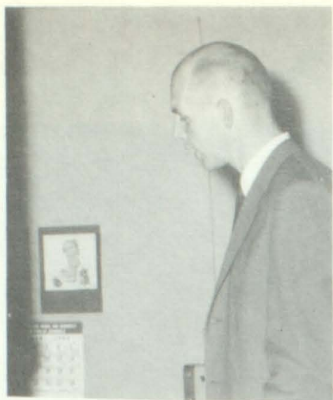



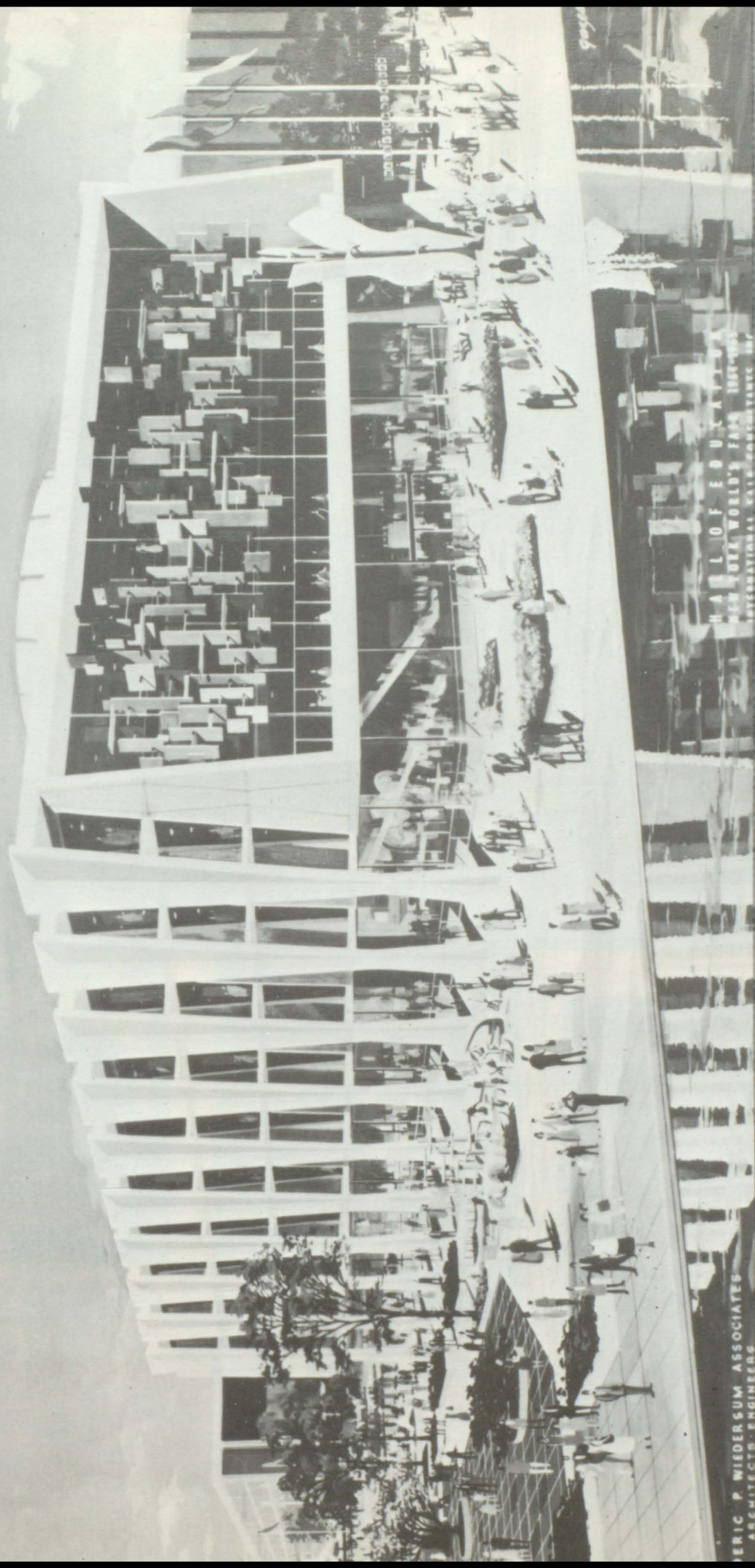

# HALL OF EDUCATION





Seated— JAMES MURPHY, JOHN MORRISON, LAURENCE HOYT, Standing— ERNEST CHRISTIE, JULES WEGNER.

## BOARD OF EDUCATION





**LLOYD MORELAND**  
Superintendent of Schools, B.A.—New York State  
Teacher's College, Albany, M.A. — Columbia  
University, Ed. D. Columbia University.



**RALPH ELLIOTT**  
Assistant Superintendent of Schools, B.S.—  
Grove City College, M.A. — Teacher's Col-  
lege of Columbia University.



**RAYMOND HOWARD**  
Assistant Superintendent of Schools, B.S.  
— State University of New York at Albany,  
M.S.—State University of New York at  
Albany.

## ADMINISTRATION



**WILLIAM THIEBEN**  
Assistant Principal, B.A. Hofstra Univer-  
sity, M.S. — Hofstra University.



**ALBERT MARTIN**  
Assistant Principal, B.A.—Fordham Uni-  
versity, M. A.—Columbia University.



**JOHN DOUGLAS**  
Principal, B.A. — Boston College, M.A. —  
Boston College, M.A.—Queens College.



# FACULTY

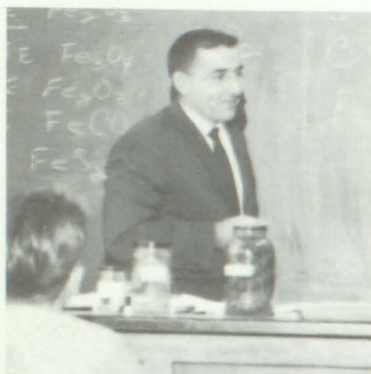

**GEORGE AGARDI**, Science; B.S., Concord College; M.A., Marshall College; M.S., Union College



**ROBERT BELL**, Business; B.S., C. W. Post College



**WILLIAM BERBERICH**, Director of Secondary Curriculum; B.A., Colgate University; M.A., Columbia University



**DONALD BINDRIM**, Business; B.S., Albany State; M.S., Albany State



**E. S. BRED A**, Shop; B.S., Oswego State Teachers College; M.A., Columbia Teachers College



**GEORGE BRENNAN**, Music; B.S., Hartwick College; M.S., Potsdam State Teachers College



**CARROLL BURKE**, Science; B.S., St. Francis College



**WAYNE CAMP**, Director of Music; B.S., Ithaca College; M.S., Ithaca College



**CARL CAMPBELL**, Science; B.S., University of New Hampshire; M.S., University of New Hampshire



**ALEXANDER CESTRA**, Art; B.S., Buffalo State Teachers College; M.S., Hofstra University



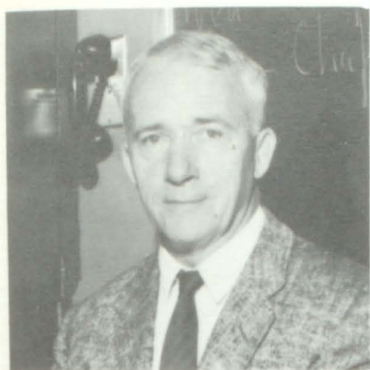

\* **CLIFFORD CLARK**, Social Studies; B.S., Springfield College; M.Ed., Springfield College

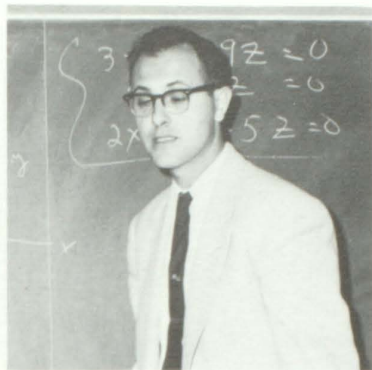

**FRANK COSCIA**, Math; B.A., Queens College; M.S., St. John's University



**ELISHA DARSON**, Physical Education; B.S., Wagner College; M.A., Columbia University



**SALVATOR DE FRANCISCI**, Social Studies; B.A., Queens College; M.A., Queens College



**JUDITH DICKER**, Guidance; B.E., Cortland State Teachers College; M.A., Queens College



**JOSEPH DONNELLY**, Special Class; B.S., Massachusetts State College; M.A., Columbia Teachers College



**JOHN DOWNS**, Guidance; B.S., Plattsburgh State Teachers College; M.A., Seton Hall University

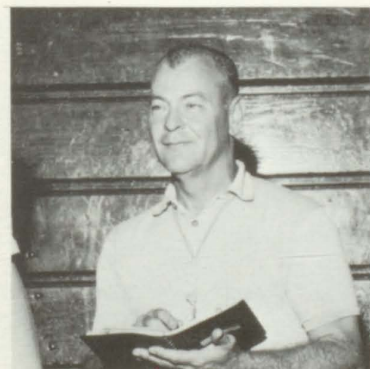

**JOSEPH ERICKSON**, Physical Education; B.A., Elon College



**LESTER FAGGIANI**, English; B.A., New York University; M.A., Columbia University



**FREDERICK FENTER**, Social Studies; B.S., Fordham University; M.S., Queens College



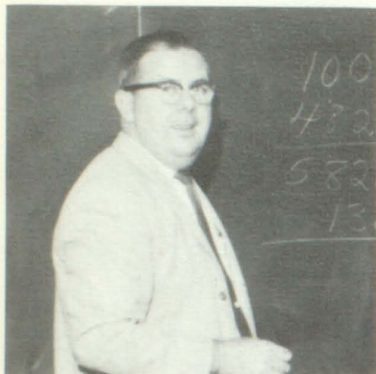

**JOHN FORD**, Business; B.S., Bloomsburg State College; M.B.A., Hofstra University



**DOMINICK FORMICA**, Driver Education; B.S., Oswego State Teachers College; M.A., New York University



**ANTOINETTE FORTUNATO**, Nurse; R.N., Central Islip State Hospital School of Nursing; B.S., Columbia Teachers College; M.A., Columbia Teachers College



**\*JULIE FRANCHI**, Language; B.A., Smith College; M.A., Middlebury Graduate French School



**DOUGLAS FRELICK**, Director of Pupil Personnel; B.A., Muskingum College; M.A., Albany State Teachers College



**MICHAEL FRIEDMAN**, Science; B.S., C. W. Post College



**JOHN FUCHS**, Social Studies; B.A., Queens College; M.S., Queens College

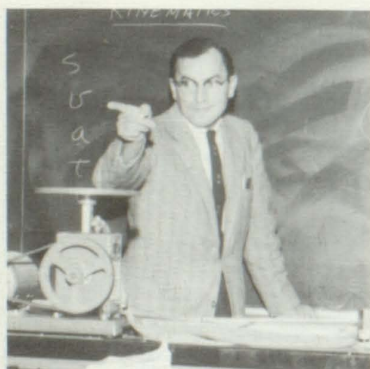

**MICHAEL GEBRIAN**, Science; B.A., Columbia University; M.S., Hofstra University



**CHARLES GEDDES**, Math; B.A., University of Rochester



**EILEEN GILLERN**, Home Economics; B.S., Marywood College





**\* RUTH GIMBERNAT**, English;  
B.S., St. Lawrence University;  
M.A., Fordham University



**SELVIN GINSBERG**, English;  
B.A., University of Denver;  
M.S., Hofstra University.



**HOWARD GOLDBERG**, English;  
B.A., Bowling Green State University;  
M.S., Yeshiva University



**GALE GRAFFE**, English; B.A.,  
Hofstra University.



**HARRIET HALL**, Language;  
A.B., Albany State Teachers College;  
M.A., Albany State Teachers College



**CARL HARBART**, Art; B.F.A.,  
Pratt Institute; M.A., Columbia Teachers College



**HARRY HIGGINS**, English; B.S.,  
Rutgers University; M.A., New York University



**GERALD HOLZMAN**, Social Studies;  
B.A., Albany State Teachers College;  
M.A., Albany State Teachers College



**ROBERT HORNIK**, Math; B.A.,  
St. Peter's College



**HARVEY JOHNSON**, Music;  
B.S., Ithaca College; M.S., Ithaca College





**HOWARD KOCH**, Music; B.S., Columbia University; M.A., Columbia University

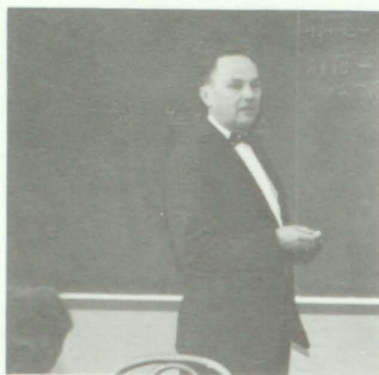

**LEON KOMOROSKI**, Math; B.A., Columbia University; M.A., Columbia Teachers College



**JOHN LANE**, Language; B.A., Brown University; M.A., Columbia University



**\*CLIFTON LaPLATNEY**, Science; B.S., St. Lawrence University

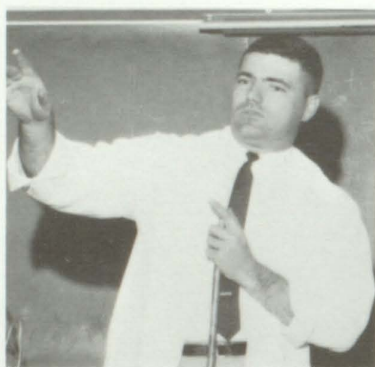

**BURTIS LAUBER**, Science; B.S., Wheaton College; M.A., Hofstra University.



**BETTE ANN LOCKHART**, Guidance; B.S., Cortland State Teachers College; M.S., Hofstra University

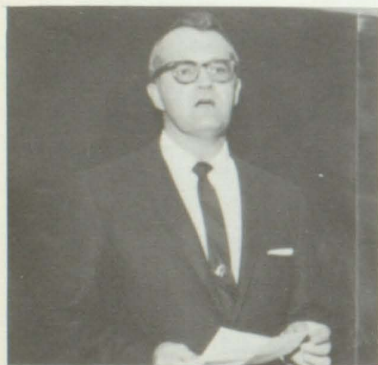

**JOHN MARTIN**, Language; B.A., Harvard College



**DOUGLAS MacKENZIE**, Language; B.A., University of Massachusetts



**BARBARA MANDERBACH**, Dental Hygienist; L. I. Agricultural and Technical Institute

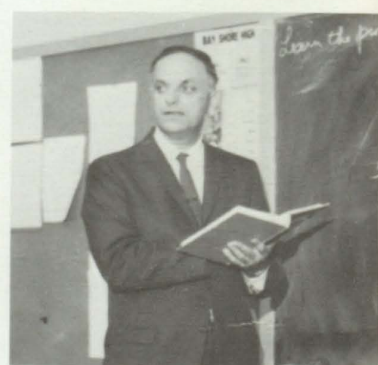

**REGINALD McLAUGHLIN**, Math; B.A., University of Maine; M.A., University of Maine





**IRVIN MISNER**, Attendance Supervisor; B.S., New York University



**ROBERT MOHR**, Social Studies; B.S., Washington University



**JOHN MORRISON**, English; A.B., Dartmouth College



**THOMAS MURRAY**, Social Studies; B.A., Columbia University; M.A., Columbia University



**ABRAHAM NADELSON**, Business; B.S., College of the City of New York; M.A., College of the City of New York



**ROBERT NOSKA**, Shop; B.S., City College of New York; M.S., Hofstra University; C.A.S., New York University



**LOUISE OLSON**, Library; B.S., Syracuse University

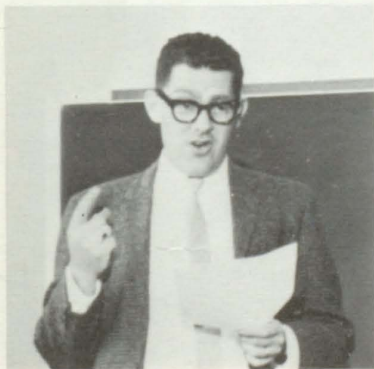

**RONALD O'NEILL**, English; B.A., Western State College; Aa.F.A., Academy of Fine Arts



**MARGUERITE OUGH**, Music; B.S., Potsdam State Teachers College; M.Ed., Northwestern University



**SCOTTIE OWENS**, Business; B.S., West Virginia State College





**ALFRED PLOESER**, Co-Op; B.S., Ohio State University; Vocational Training Director, New York University.



**CARLENE REEDY**, Physical Education; B.S., Bridgewater State College.



**MARY REARDON**, Nurse; R.N., Maryview Hospital School of Nursing.



**DORIS SIMPSON**, Home Economics; B.S. University of Vermont.



**EVELYN ROSENBAUM**, English; A.B., Albany State Teachers College



**MARY RYAN**, Language; B.A., College of New Rochelle.



HIGH SCHOOL

**ARTHUR RONCO**, Driver Education, B.S., Seton Hall University; M.A., Columbia University.



**DOROTHY SCHMIDT**, Business; B.A., Westminster College.



**JANE SMITH**, English; B.S., Buffalo State Teachers College; M.S., Albany State Teachers College



**KENNETH SPRAGUE**, Director of Physical Education and Health.





**JOAN STALL**, Physical Education; B.S., Ithaca College; M.A., University of Buffalo



**SELMA STERNIG**, Social Studies; B.A., Brooklyn College.



**RITA STEWART**, Business; B.S., Albany State Teachers College; M.A., New York University.



**ESTHER STILES**, Business; C.P.S., Institute for Certifying Secretaries.

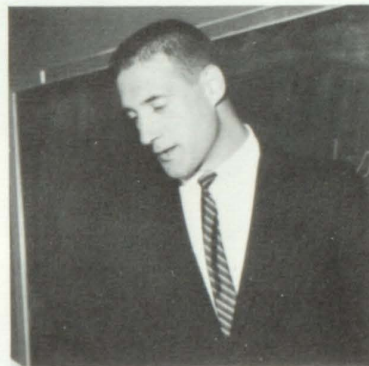

**DICK STRINE**, Social Studies; B.S., Bloomsburg State College; M.S., Hofstra University.



**JOHN SULLIVAN**, Math; B.A., Catholic University.



**CHARLES MCGOWAN**, English; B.A., Long Island University



**CHARLES TURCO**, Science; B.S., St. John's College; M.S., St. John's Graduate School; M.Ed., St. John's Graduate School.



**IRMGARD WENTZEL**, English; B.S., New York University; M.A., New York University.



# R E T I R E M E N T S



*Julie Franchi*

Mon Dieu!

How do you pronounce les fraises fraiches . . . conjugate pouvoir . . . find Boul' Mich?

We can learn the answers to these questions in books, but how can we capture Miss Franchi's love for her France, her complete dedication to her students, her vitality, her joie, her "Mon Dieu"?

It may be that "vouloir, c'est pouvoir." We are not at all sure of our way, but we are certain of our will. We may never be able to pay tribute to Miss Franchi in words, but our hearts will speak surely and fondly of all that she gave us through the paths that she taught us to follow.



Elaborate words would be meaningless if applied to Harriet Hall, for she is known and loved for her simple and sincere nature. Over the years, she has entered our hearts through her genuine concern for our education and personal development; she has remained in our hearts through her endearing and unassuming friendliness.

The world of Rome has come alive for us in the Latin room. In school, at Latin Club meetings, through all our associations with Miss Hall, we have had the pleasure of experiencing her selflessness and devotion to the welfare of others.

She has always placed much faith in her students, faith which, in turn, has produced in her students—in us—pride and lasting gratitude.

Ave atque vale, magister!

*Harriet Hall*





"Cogito, ergo sum."

If there is anyone for whom "I think, therefore I am" can serve as the very model for life itself, it is the chairman of our English Department, Mrs. Ruth Gimbernat, for whom thinking and being are synonymous.

As we note that Mrs. Gimbernat is retiring only to take the position of Associate Editor, **New York State Education**, we reflect that this action is especially characteristic of her. In our every association with her she has shown the value of using the past to illuminate the present in order to better the future. We know of no one with her infinite capacity for growth.

Mrs. Gimbernat has always insisted upon the appreciation of the good, the true, the beautiful. She has personally demonstrated the equation that intellectual honesty plus intellectual humility equals true learning.

*Ruth B. Gimbernat*





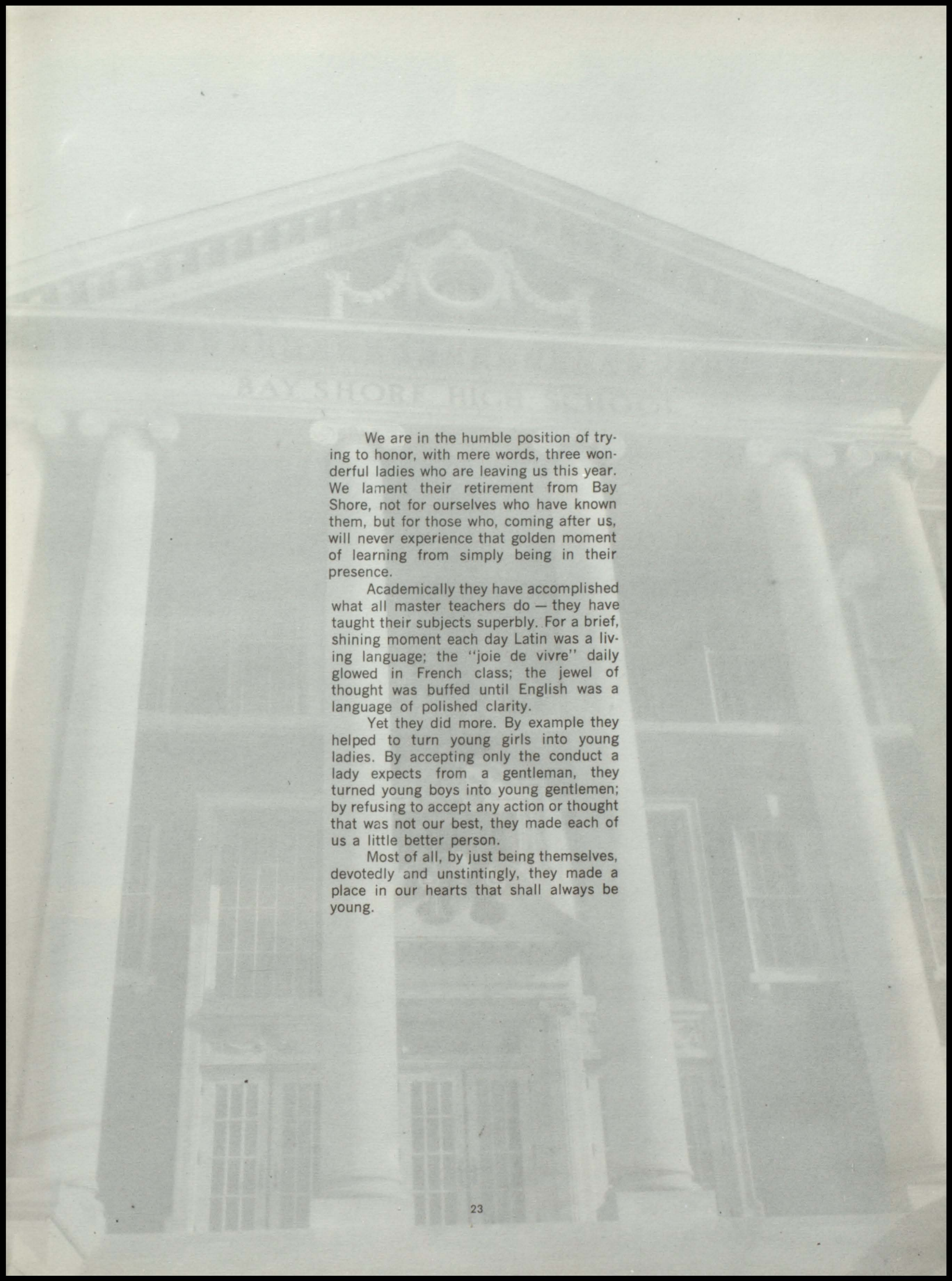

We are in the humble position of trying to honor, with mere words, three wonderful ladies who are leaving us this year. We lament their retirement from Bay Shore, not for ourselves who have known them, but for those who, coming after us, will never experience that golden moment of learning from simply being in their presence.

Academically they have accomplished what all master teachers do — they have taught their subjects superbly. For a brief, shining moment each day Latin was a living language; the "joie de vivre" daily glowed in French class; the jewel of thought was buffed until English was a language of polished clarity.

Yet they did more. By example they helped to turn young girls into young ladies. By accepting only the conduct a lady expects from a gentleman, they turned young boys into young gentlemen; by refusing to accept any action or thought that was not our best, they made each of us a little better person.

Most of all, by just being themselves, devotedly and unstintingly, they made a place in our hearts that shall always be young.



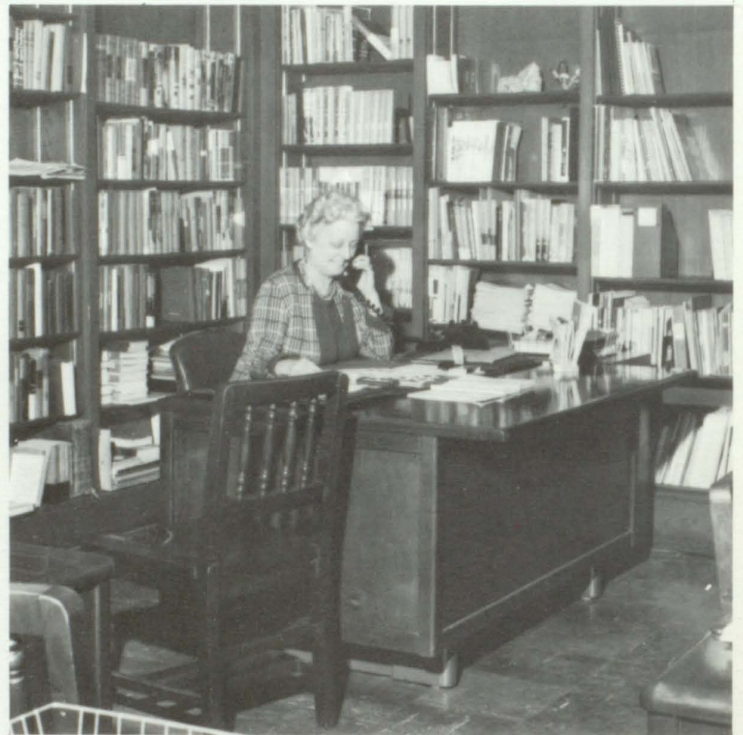
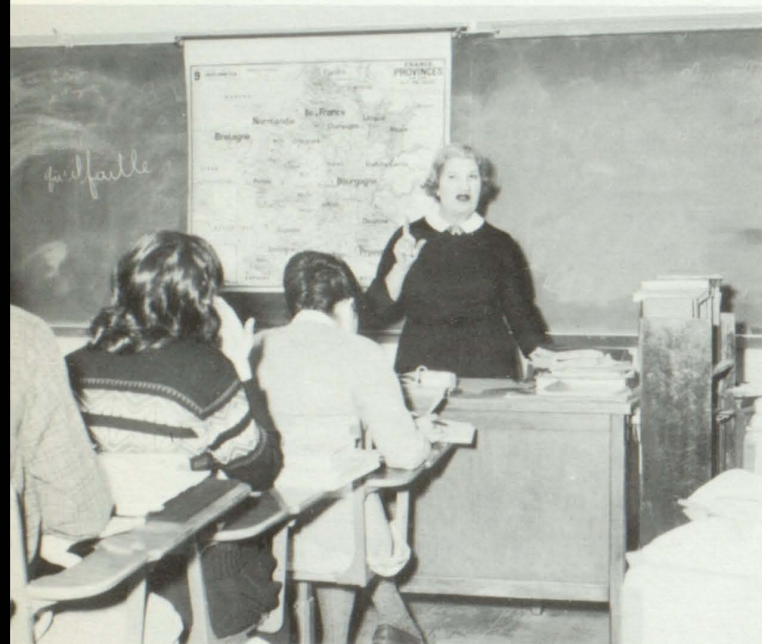



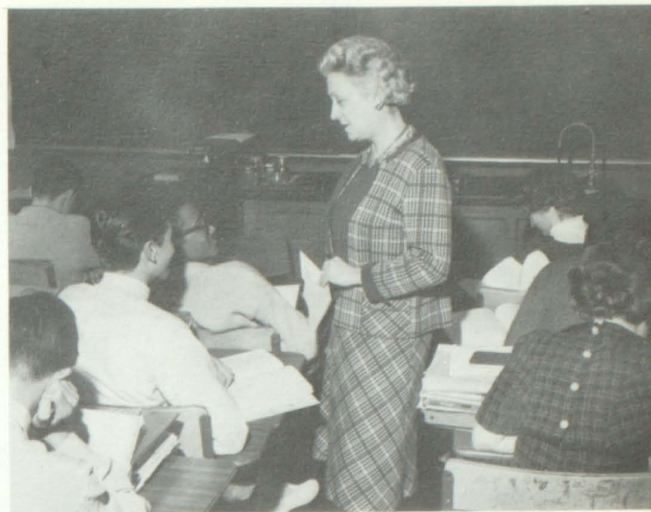





## CAFETERIA STAFF

Mrs. Skala, Mrs. Williams, Mrs. Watts

## CUSTODIAL STAFF



Mr. William Holtje  
Superintendent of Building

Mr. Russo, Mrs. Kern, Mr. Berka,  
Mr. Weiss, Mr. Dellgren, Mr.  
Schroeder, Mr. Smith, Mr. Gam-  
betta, Mr. Freund.



## SECRETARIES



Mrs. Graf, Mrs. Swital, Mrs. Allen, Miss Cerosky, Mrs. Tompkins, Mrs.  
McShane, Mrs. Mugford, Mrs. Beach, Miss Staiger, Mrs. Goldsmith, (miss-  
ing): Mrs. Barry, Mrs. Holmes, Mrs. Neale, Mrs. Mairs.





THE MAIN MALL



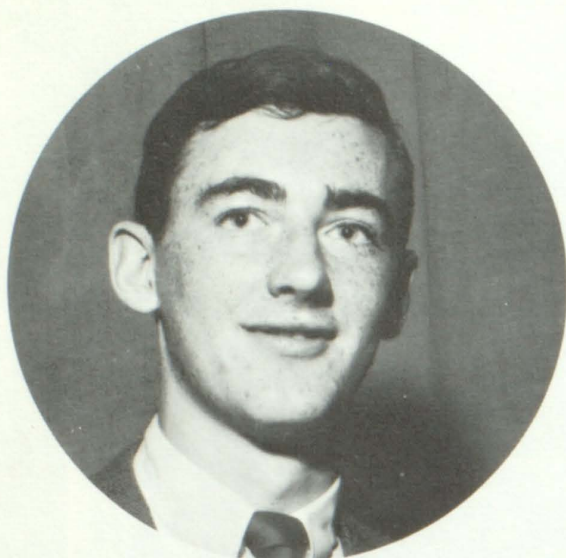

Bill Dennis—vice president



Mike Radice—president

## G. O.

This year the General Organization saw many new ideas. These suggestions came from the students themselves, as did their support and spirit. The first of these events was the pep rally. For the first time in several years Bay Shore participated in a motorcade, consisting of the football players, cheerleaders, G. O. officers, students and a student band.

The second big event was a student-produced Hoot-enanny. Talent was supplied by students and it was well attended by G. O. members and song-fest enthusiasts.

Bay Shore's annual sports assembly also underwent innovation. It was held, contrary to previous practice, on a Saturday night in early December and, combined with a pep rally for Basketball, proved an immediate success.

January witnessed a Sadie Hawkins Dance. At the end of the year G. O. representatives were entertained at a dinner in their honor. Following previous procedures exchanges with other schools were continued and Bay Shore played an active role in the United Schools of Western Suffolk throughout the year. In retrospect, this year proved to be one of innovations and reevaluation of the General Organization.



Barbara Jarboe—secretary



Linda Crawford—treasurer



Mr. Fenter—advisor



## ADVISORY COUNCIL



B. Dennis, L. Davis, C. Richard, J. Cornigans, E. Fink, J. Koltz.

## BOARD OF CONTROL

Mr. Fenter, advisor, T. Wagenbrenner, S. Rabinkoff, S. Dattner, C. Immen, L. Kelley, B. Jarboe, M. Kamarad, C. Toshack, B. Edwards, S. Holden, B. Montgomery, E. Savage, M. Sullivan, B. Tooker, J. Lewandowsky, T. Burns, L. Seff, D. Schneider, L. Helm, P. Schulman, D. Farrell, L. Nelson, E. Lipinsky, R. Abrams, M. Maurer, L. Peterson, D. Gunthorpe, W. Schaefer, B. Kotraba, B. Alexander, I. Stein, B. Dennis, I. Stevens, C. Ripple, A. Stickney, E. Jordan, J. Lascher, J. Pantaleo, M. Radice, B. McArthur, C. Richard, K. Gross, G. White, G. Nohey, E. Ricciardi, P. Gunther, M. Caldara, L. Travis.







JoAnn Baker—vice president



Jim Cornigans—president



Terry Burns—secretary

## JUNIOR CLASS

The junior class, 450 strong, began its activities with the annual sale of stationery. This sale continued until December, when thoughts of the Junior Prom took precedence. This major event, under the leadership of Linda Gunst and Les Von Losberg, co-chairmen, was the crowning achievement of the class of 1965. With the curtailed schedule, money raising projects were limited to selling doughnuts and programs at home basketball games.

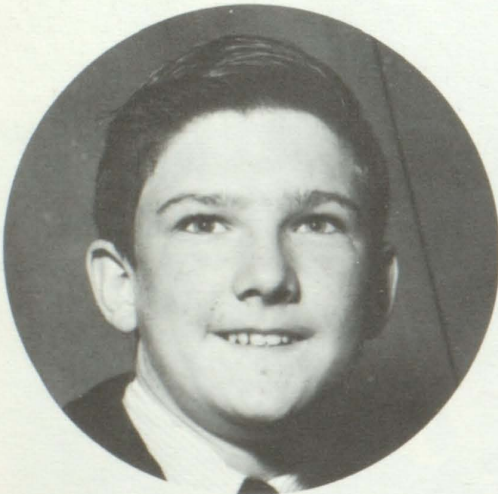

Mike Belford—treasurer



Candy Ripple—G. O. representative



Mrs. Simpson—class advisor





A. Bierer, J. Adams, B. Brush, M. Britton, M. Benton, B. Bayha, A. Brouillet, W. Askinas, C. Averitt, J. Arcidiacone, B. Alinovi, R. Boyle, L. Arcidiacone, W. Abele, M. Belford, W. Arzberger, R. Butler, K. Benincasa, A. Cairo, C. Burton, J. Baker, R. Baylis, M. Birnbaum, D. Carter, J. Busch, L. Brown, E. Chase, U. Bello, R. Baxter, B. Accornero, L. Tejoseph, K. Clock, D. Baranec, J. Baden, T. Beckett, T. Burns, L. Cilio, J. Arnold, N. Brincler, G. Arnold, H. Awand, A. Baradzi, J. Baker, S. Brewster, L. Clark, B. Babkes, M. Brunton, B. Bondi, E. Brodell, D. Albiston, B. Beardslee, J. Clark, B. Brothers, S. Calabro, L. Burse, E. Beck, J. Bednar, J. Berka, C. Andreone, J. Adolfsen, K. Becker, D. Brino, L. Bartolotta, P. Barry, T. Brooks, C. Arenella, C. Bell, E. Bondi.



D. Filer, J. Felsberg, C. Day, G. Dietz, T. Compagnio, O. Diaz, K. Finley, B. Degnan, C. Dappen, S. Dattner, P. Entwistle, S. Crawson, M. Cummings, M. Doxsee, R. DeRosa, J. Crawson, W. Corner, G. Doan, R. Delizio, J. Dietz, B. Fehring, J. Douglas, V. DeBlasio, E. Coyle, K. Driscoll, J. Cornigans, J. Engel, K. Courtney, E. Fink, D. Ekelund, V. Fawess, J. Diehl, V. Brock, B. Dolan, J. Ernst, T. Deoliveira, K. Douglas, G. Fields, M. Croake, S. Dedrick, S. Dorlon, C. Drzewucki, T. Cogan, B. Fandrey, A. Dennis, J. Eagan, E. Clark, B. Cydear.



S. Friedman, B. Groll, K. Immen, N. Jackson, K. Gschwind, C. Hunt, M. Karp, L. Goldman, L. Gunst, P. Johnson, P. Cavanaugh, B. Hoff, S. Flynn, H. Hoverkamp, J. Farley, B. Holterman, A. Kennedy, C. Herman, M. Gelina, C. Kane, E. Hermann, R. Giangreco, T. Haggerty, G. Golden, G. Gifford, J. Kelly, J. Havelka, C. Guirtina, C. Frayne, B. Holmes, M. Hawthorne, S. Kenny, J. Gohl, G. Germano, T. Flynn, D. Kastelowitz, B. Green, C. Kennedy, J. Harris, G. Gardner, B. Kelsey, S. Harding, B. Hegmann, C. Hall, S. Friedman, D. Gruenberg, Y. Freund, B. Hain, A. Greenhalgh, M. Forlano, L. Jones, S. Gordy, K. Hansin, K. Frampton, E. Geant, P. Gunther, D. Grunes, J. Harron, G. MacDonald, S. Gronert, S. Hill, D. Hashagen, D. Hayden.



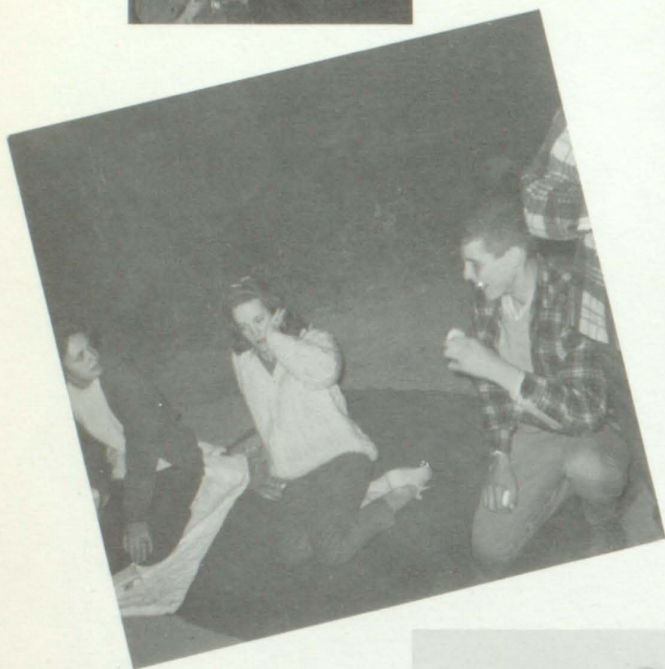





B. McCown, E. Kowles, J. Ferrier, J. LaFrance, J. McLaughlin, L. Lipinsky, M. Knudsen, N. McGroary, P. Clipp, F. Lalone, L. Marino, R. Loper, P. Markese, E. Martinolich, J. Mangels, M. Masiello, P. Miller, K. Kolleger, G. Matheson, L. Keohan, M. Maddocks, P. King, L. Ladman, D. Knappe, S. Loganzo, L. Manza, A. Mowbra, R. McDonald, T. McGlennon, M. Kiernan, E. Makela, R. Miller, J. LePrell, D. Meves, J. Kozak, F. Miller, B. Mahler, J. Koltz, S. Mahland, K. Krumhold, W. McMahon, R. Koal, B. Kjeldsen, T. Kumpf, G. Lottie, P. Metcalfe, S. McAllister, D. Maki, A. Kitchen, L. Melideo, T. Kroupa, B. Miller, K. Lawrence, D. Kenedy, T. Klein, B. Miller, T. Lynch, C. Maniathis.



A. Radice, L. Persichilli, J. Schall, T. Sills, T. Richards, J. Raimondo, C. Schulz, S. Quinn, R. Rosener, B. Plevik, L. Petersen, M. Phillips, D. Scroggum, E. Schnall, M. Mauro, S. Redmond, T. Schumacher, L. Mitchell, L. Nelson, D. Monaco, A. Privitera, B. Peterson, J. Roach, T. Nilssen, C. Sacco, A. Quinn, C. Polizzi, J. O'Pezio, T. Ohlert, H. Oxford, P. Paterno, J. Montalbano, C. Ripple, S. Schleiderer, B. Nast, P. Scott, P. Pieper, T. Panto, C. Modica, M. Ryan, A. Petrone, J. Pache, S. Okley, G. Noheyl, P. Racette, J. Moran, L. Pennisi, R. Ryan, V. Russo, J. Minarovich, P. Mulach, S. Pashko, S. Sagerer, N. Erickson, P. Roberson, R. Pfluger, C. Schneider, J. Siebert, J. Schaefer, F. Nassar, L. Murphy.



A. Stickney, G. Smyth, J. Staiher, R. Willis, M. Sherry, G. Van Dyken, F. Allegrezza, M. Willis, F. Softy, A. Zelaney, S. Spielman, C. Sennes, D. Schneider, J. Steele, J. Strano, L. Spencer, K. Troeger, R. Talford, D. Sullivan, H. Waldman, D. Tager, J. Townsend, K. Torgerson, W. Whelan, J. Winter, B. Wyatt, G. Stanton, K. Trotta, C. Warren, C. Sayasithsena, J. Wilburn, D. Skirbe, J. Siciliano, R. Ufer, D. Spivak, S. Talbot, B. Tooker, M. von Kampen, D. Whelan, D. Wilkins, J. Svingos, S. Sternig, N. Uebelacker, P. Zerbarini, L. Von Losberg, L. Sobolewski, G. Tyra, J. Vanderbeck, G. White, E. Taylor, L. Travis, J. Whalen, M. Tschumperlin, D. Thompson.



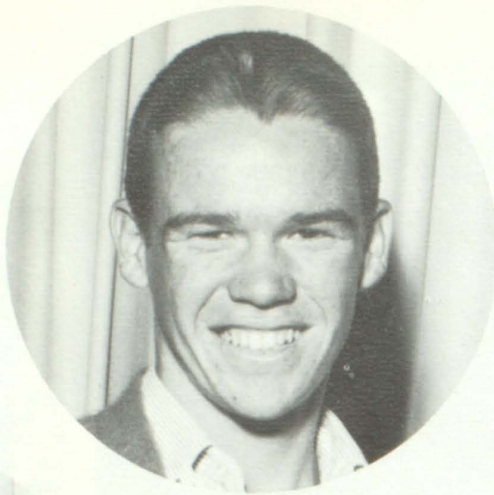

Bill McCarthy - vice president



Paul Schulman - president



Rose DeLuca - secretary



Peter Macaluso - treasurer



Jane Lascher - G. O. representative



Mr. Murray - class advisor

## SOPHOMORE CLASS

This year's Sophomores opened the year by the sale of school book covers to raise money for the class. Next the class undertook the candy sale, with record results. Following tradition, the class then sold candy at the basketball games. They rounded out the year with a Spring Dance. The performance of the class of '66 thus far is an indication of good things to come in the next two years.



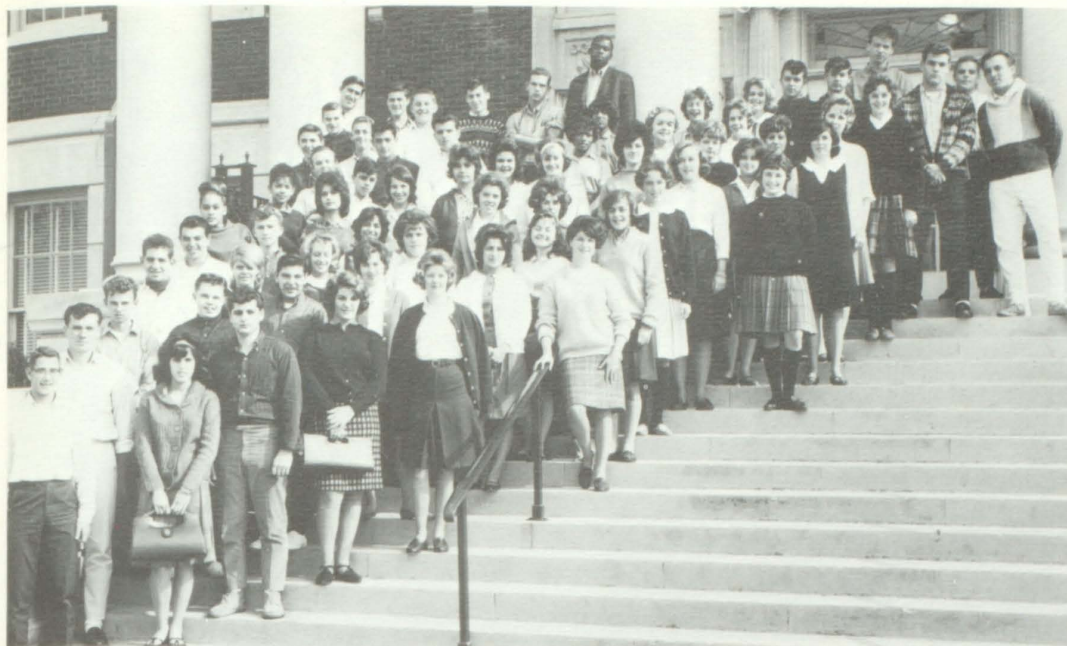

J. Aldrich, D. Bunge, J. Contacessa, T. Bader, C. Barto, D. Beckman, R. Allegranza, N. Amendolare, L. Attina, B. Card, V. Adamo, C. Amlie, H. Balken, B. Barnes, S. Chadburn, R. Bysheim, C. Cifelli, S. Cannon, R. Cilio, D. Cianciotto, N. Adelman, G. Cogen, L. Bello, L. Cofrances, M. Becker, C. Belfield, D. Chew, B. Clement, B. Brown, C. Connolly, D. Allen, D. Brandt, B. Camarda, J. Carlson, E. Adams, J. Adams, E. Bartow, C. Canfield, S. Beckman, E. Colburn, M. Coffey, L. Aksel, M. Caldara, B. Adams, E. Basil, H. Brown, T. Brewster, D. Buczak, C. Benson, A. Barth, A. Christiansen, J. Burnett, B. Bendersky, J. Burdeman, R. Burlyson, R. Abbott, A. Burke, R. Clack, J. Bau, T. Bayha, T. Armento, B. Abrams, J. Balken, C. Connolly, C. Buemi.



F. DiGiacomo, R. Gamache, K. Griffiths, C. Damato, C. Corben, C. Courtney, E. Gonzales, J. Frye, S. Follman, M. Frey, R. Egbert, C. Doddy, W. Cummings, G. Dietz, L. DeVivo, T. Cordes, K. Grosse, F. DeHenaut, R. Fifield, S. Cooper, K. Coyne, J. Dance, D. Durgin, R. Crandall, C. Davies, P. Fuentes, M. Dupuis, J. Grace, B. Greenberg, B. Drake, S. Freely, G. Dellaguardia, S. Greck, J. Doughty, M. Davies, J. Eldredge, J. Farwell, C. Ekelund, L. Farley, V. Ferrier, B. Fehring, B. Ehrle, A. Goldsmith, T. Evans, S. Cummings, L. Crolus, M. Feinstein, G. Curry, K. Etense, L. Duryea, C. De Natalie, V. Digilio, R. Dupuis, L. Domagala, R. Fifield, R. Christ.



J. Holk, C. Harris, T. Gebhard, J. Immen, S. Holden, L. Giangarra, J. Guccione, P. Giaquinto, P. Hoff, P. Hayden, R. Cappiello, T. Killian, R. Katz, E. Hackl, L. King, D. Jacobsen, G. Grutzner, R. Kenny, B. Gress, S. Glass, G. Kamarad, S. Horizon, D. Hazleton, E. Hogan, D. Green, L. Gordon, A. Guesno, G. Greenhall, T. Hussey, A. Kavan, S. Hennessey, R. Horwitz, D. Kerensky, P. Kennedy, M. Hoff, S. Herman, J. Guirtino, E. Jordan, M. Gutmann, E. Herwick, D. Gunthorpe, J. Hughes, K. Hansen, T. Helm, J. Grey, J. Hodges, M. Hillier, P. Huelin, J. Ibanez, K. Hoffman, J. Kasulka, S. Jackson, J. Guy.









P. Lenehan, P. Muncie, K. Klipp, G. Lymber, J. Lascher, P. McDaniel, L. Maas, F. Klauber, T. Lauricella, R. Libetz, E. Liblet, R. Murphy, B. Kohl, L. Metcalfe, P. Mills, S. Knight, J. Migitz, N. Nadelson, J. Morch, E. Marks, C. Kraus, S. Meckler, L. Koehler, J. Kraus, M. Kavzelove, E. Marx, J. Miller, R. Muckle, L. Layton, E. McGorry, J. Flammer, A. Frye, G. Maccaro, K. Lynch, P. Macaluso, C. Nicotri, P. McDermot, M. Nolan, E. Kozak, J. Melita, B. Mahler, C. McQuillan, D. Gensch, J. McCabe, M. Minerva, K. LeBas, J. Larsen, G. Klee, P. Leonardi, D. Kushner, R. Mazza, B. McCarthy, R. LaFrance, R. Morton, B. Maffie, M. Marsala, R. Kozak, W. Low, M. Maltese, R. Nagel, G. Mellane, T. Melideo, R. McCormick.



T. Persichilli, P. Regan, S. Picken, B. Sells, D. Rall, B. Pape, M. Schechtman, B. Olsen, T. Schneider, C. Rose, D. Scarro, J. Podesta, P. Ross, L. Milo, J. Shannon, C. Probst, D. Parker, J. Riley, J. Phelan, C. Schoenman, B. Maurer, R. Schobitz, L. Rudiger, R. Schwartzberg, J. Riha, F. Schell, W. Sabella, M. Roberto, A. Redmond, R. DeLuca, D. Schneeloch, M. Sachs, G. Sable, B. Oxford, D. Palmer, S. Sacks, G. Seidenberg, P. Schulman, L. Williams, J. Perkal, M. Padden, D. Ploesier, B. Panto, S. Packard, D. Roberts, M. Raffar, J. Schaefer, J. Russo, J. Pantaleo, R. Pepito, S. Panowich, P. Plevik, J. Paige, K. Ruber, B. Peterson, J. Rothstein, P. Prygochi, W. Schaefer, S. Oliveri, Y. Ovaitte, H. Pieper, M. O'Brien, A. Rimi, M. Okuski, D. Sanders, J. O'Connor, L. Randolph, P. Quinn.



G. Soper, J. Zambito, E. Ricciardi, Y. Velez, J. Sovolewski, B. Wassung, M. Verdone, P. Warburton, A. Smith, C. Young, G. Talbot, S. Spitz, M. Walsh, G. Siben, C. Smart, P. Shanahan, B. Warren, W. Sullivan, P. Walsh, J. Wick, T. Truglio, G. Viscarelli, C. Stratton, R. Solana, D. Sommers, B. Svedberg, T. Sitone, L. White, C. Zirpoli, F. Thoelen, D. Velardi, D. Trella, E. Virollo, M. Wood, G. Van Valkenburg, H. Stubbmann, J. VanNalta, J. Tuthill, N. Suplie, B. Zito, N. Wetmore, N. Young, J. Shenton, M. Thompson, P. Sternig, D. Weiss, M. Wellans, S. Zendt, B. Wilson, K. Serrano, G. Whitney, S. Stansell, L. Wills, E. Vail, R. Thalmann, M. Zahn, M. Swaine, K. Wolkoff, J. Tonkon, B. Treece, G. Van Sicklen, M. Singer, G. Van Dyke, T. Wilson, B. Zembko, N. Willrich, J. Wikso.





Renate Vilks — secretary



Tony Jaquinto — vice president



Jill Hausrath — president

## FRESHMAN CLASS

The freshman class, off to a good start with a membership drive, followed up this first project with a fund-raising event in the form of a cake sale at their annual Winter Concert. With the earnings of this successful undertaking the freshmen were able to hold their first dance of the year in January. The year proved a success in the amounts of money raised and entertainments provided.



Lynne Lamstein — treasurer



Ann Helfgott — S.C. representative



Mr. Harbeck — advisor





R. Accettella, J. Alexander, D. Allen, M. Altman, C. Amling, B. Anderson, J. Anderson, L. Anderson, R. Anderson, R. Anderson, M. Andreone, T. Arnold, S. Askinas, J. Baker, C. Baldwin, W. Barry, T. Barton, R. Beaudrie, R. Archetti, D. Arrington, C. Askinas, K. Balken, C. Baroody, Y. Benton, D. Bodner, B. Bohleber, L. Braun, C. Braunstein, M. Boughton, D. Buczlowski, B. Burse, A. Belford, W. Bellins, L. Bentzen, C. Bernhardt, A. Blair, L. Blake, E. Booker, F. Bracale, D. Brewster, T. Brittain, M. Brockway, G. Brooks, S. Brower, J. Bumbalo, S. Buonomo, D. Butler, M. Buttke, L. Calvacca, K. Cameron, S. Cantor, P. Carroll, G. Caruso, L. Chichi, D. Ciccarelli, B. Clutterbuck, D. Columbus, N. Corcoran, M. Cawson, C. Bender, J. Cairo, S. Cantor, P. Carapezza, C. Carroll, W. Christ, D. Clock, E. Colgan, D. Connor, P. Constantino, M. Cortigino, R. Costello, M. Crain.

D. Crawford, E. Cronin, T. Cronin, R. Dancik, J. Cridland, C. Cunningham, K. Danchuk, B. Day, S. Delman, D. Dengler, A. DeQuarto, P. Delvin, D. DuBois, K. Ehrle, B. Ellisen, J. Emory, P. Fecher, J. Cluxton, D. Dare, D. Davis, R. De Blasio, M. De Henaut, N. DelVecchio, H. Dhennin, K. Dolan, B. Dolny, J. Downs, J. Eberhardt, J. Eccles, D. Ernst, D. Faranda, J. Felsberg, J. Knoetgen, G. Hyde, J. Ferrier, K. Fitzpatrick, C. Fountain, B. Friedman, S. Furey, M. Gaines, J. Gates, L. Gates, J. Giordano, H. Goetz, K. Goldhush, E. Gomez, D. Fiala, S. Finley, M. Finnen, J. Fita, J. Fitzpatrick, W. Fleming, D. Flippen, B. Foreman, K. Forstall, C. Fortunato, P. Fraccalvieri, D. Furin, T. Germano, M. Gianninoto, E. Gordy.



G. Gibson, M. Greffe, M. Griffin, E. Gschwind, T. Guthlein, L. Hackinson, R. Halpern, R. Hammarth, S. Hart, M. Hawkins, K. Helfgott, B. Henkel, S. Hepburn, C. Hermann, W. Hinojosa, P. Brouillet, M. Harrison, S. Hart, S. Hashagen, J. Hausrath, A. Helfgott, L. Herman, G. Hinkson, C. Holt, J. Horton, M. Hubbard, A. Iacona, V. Mahnken, M. Holden, T. Houde, T. Hrubes, J. Hubbard, Q. Jacquinto, A. Jarvis, K. Johnson, L. Johnson, W. Johnson, R. Justin, J. Kalis, J. Kerensky, J. Kirkup, P. Kleinman, J. Knudsen, R. Kramer, L. Jarboe, J. Jarmol, K. Johnson, A. Jones, B. Jones, J. Kaufman, S. Kelly, N. Kerwick, B. Kikta, C. Kimbrow, K. King, A. Mirus, B. O'Brien, J. Koal, J. Kunz, W. La Porte, A. Lawther, S. Lentini, J. Leudemann, L. Lodato, M. Lynch, D. Mahoney, F. Manganiello.









J. Manza, M. Marchese, B. Markland, V. Kitchen, E. Kluck, M. Kollegger, J. Korenbaum, S. Ladman, L. Lamstein, M. Lasky, S. Lauriquet, E. Leach, M. Levine, C. London, A. Lopez, A. Lyman, C. Brady, R. Marino, S. Marino, J. Marston, R. Mason, F. Masterson, M. Mateyunas, B. Matthews, P. McArthur, R. McCarroll, G. McConnachie, L. McGahey, B. Melton, J. Metcalf, J. Miller, R. Miller, T. Minski, R. MacArthur, J. Marascia, P. Marx, C. Mazza, G. McCaffrey, L. McCann, H. McCown, L. McKean, M. Melton, G. Merlis, J. Mikatsen, H. Miller, A. Mitchell, J. Mollica, B. Molloy, B. Molloy, T. Morrison, F. Mowbray, B. Nagel, M. Nesfield, J. Nolan, T. Nornes, G. Nulton, J. Oddo, P. Owen, C. Parker, S. Palma, M. Moran, M. Morano, N. Nilsen, L. Nobao, D. North, K. Odend'hal, S. Osburne, J. Osmer, G. Ovaite, J. Pache, J. Peck, S. Pelby, G. Partridge, F. Paterno, R. Penny.

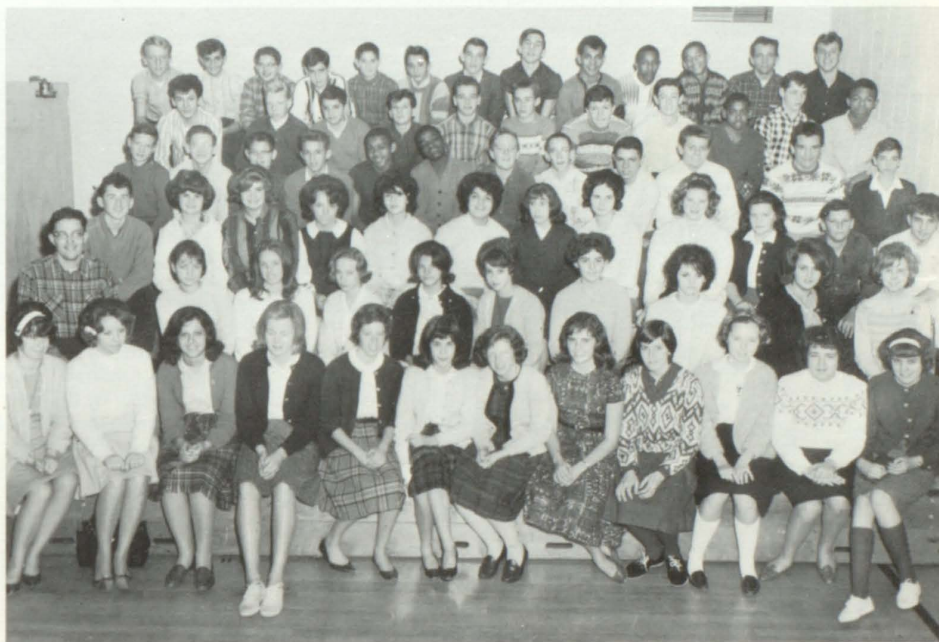

L. Pepito, G. Perchak, P. Perino, P. Petty, J. Pfroh, J. Podesta, D. Poh, J. Pokorny, J. Raimondo, R. Rovertaccio, H. Revis, F. Romeo, C. Stephens, S. Pfeiffer, M. Phillips, M. Pingitore, M. Radcliffe, D. Redmond, E. Reinold, L. Richardson, T. Rissacher, R. Rivera, S. Robbins, A. Roberson, D. Roloff, S. Rosen, J. Royce, C. Rubin, F. Russo, M. Sanders, R. Sandstrom, G. Schaeffer, A. Seffers, C. Semple, C. Shaut, S. Sherman, W. Siebert, H. Silva, L. Smith, R. Smith, A. Sobel, S. Ross, J. Rossby, F. Ryan, A. Sagona, J. Samuelson, S. Savitsky, T. Schesier, B. Schreiber, S. Schroeder, L. Schulz, M. Schwarz, N. Seeley, D. Seymore, E. Schumacher, C. Squeglia, B. Schultz, P. Sokol, C. Somers, C. Soto, T. Speiss, M. Stewart, C. Stickney, K. Stiles, G. Stover, P. Striplin, D. Tagney, D. Thornberg.



C. Thorschmidt, B. Todd, C. Shaw, J. Siben, G. Siebold, L. Silverman, E. Smith, M. Softye, L. Steel, D. Survillo, K. Sutcliffe, D. Sykora, M. Tacy, K. Tergesen, J. Thornton, M. Toshack, J. Unger, J. Treanor, D. Tushenski, L. Tyra, J. Vanderbeck, F. Van Dyk, M. Viana, M. Victor, J. Villanti, R. Virgona, W. Weber, R. Wells, J. Weiner, D. Weldon, H. Wessmann, M. Woosley, M. Stork, S. Trella, B. Troyansky, M. Tschumperlin, P. Tucciarone, L. Tully, D. Ugialoro, C. Vannoni, K. Velde, V. Veverka, R. Vilks, C. Warren, R. Andenes, H. Wetjen, H. Wetmore, M. White, E. Wichert, W. Wilburn, K. Wilkins, T. Williams, L. Willis, J. Wohlfarth, P. Wojcil, R. Wolpret, W. Wood, K. Worster, P. Wyckoff, R. Yankanich, J. Yost, M. Zabla, E. Watts, J. Wayland, C. White, J. White, K. White, M. Wightman, P. Williams, S. Wilson, L. Wisbauer, V. Witzig, T. Wood, C. Wyatt.





M. Lamstein, treas., H. Nelson, vice pres., J. Sullivan, pres. (missing), L. Feldman, sec., M. Sullivan, G.O. rep., R. Ferris, S. Dedrick, L. Kassman, J. Bennethum, J. Albiston, I. Stein, E. Brodell, J. Schall, B. Benary, L. Abrams, R. Kleinman, S. Dattner, P. Barry, D. Kastelowitz, E. Fink, C. LaPlatney, J. Douglas, E. Lipinsky, D. Ekelund, J. Steel, M. Bloom, S. Brewster, M. Mathews, R. Kitchen, V. Sharp, T. Beckett, C. Frayne, L. Gunst, L. Mitchell, K. Krumholz, B. Alexander, E. Parker, R. Rosenbaum, R. Molyneux, B. Metcalfe, C. DeShrage, F. Softye, R. McAdam, G. Skala, L. Freedman, Mrs. Smith, advisor.

## HONOR SOCIETY







H. Nelson, G.O. rep., S. Rabinkoff, sec., T. Wagenbrenner, pres., L. Kassman, vice pres., J. Strano, treas., R. Ferris, M. Britton, M. Hogan, J. Schabowsky, J. Schall, F. Elliotte, C. Ripple, L. Abrams, D. Gruenberg, J. Goedel, I. Stevens, L. Davis, E. Brodell, C. Winter, D. Whelan, G. Matheson, E. Martinolich, S. Flynn, D. Szalkowsky, D. Thompson, L. Feldman, K. Becker, E. Bondi, M. Petrone, S. Crawson, D. Albiston, M. Sullivan, M. Mathews, E. Herman, T. Vana, Mr. Turco, advisor, D. Morrison.

## FUTURE TEACHERS OF AMERICA







## FUTURE NURSES CLUB

N. Edelman, N. Young, L. Travis, vice pres., V. Fawers, sec.-treas., C. Smart, P. Muncie, F. Lalone, F. Tumminello, V. Brush, M. Becker, J. Schall, S. Greck, C. Young, J. Mangels, J. Pache, D. Meves, A. Brouillet, B. Lenehan, C. Kane, D. Filer, K. Becker, M. Striplin, J. Brooks, S. Cummings, M. Von Kampen, J. Diehl, P. Roberson, S. Hardy, S. Speilman, Mrs. Fortunato, advisor, missing — E. Garrow, pres.



J. Duryea, treas., D. Meves, D. Monaco, B. Allegrezza, C. Immen, P. Gunther, C. Durand, R. Delizio, D. Thompson, Miss Gillern, advisor, missing — D. Jeppesen, pres., J. Pache, vice pres., M. Powell, sec., T. Manfra, G.O. rep.

## FUTURE HOMEMAKERS OF AMERICA



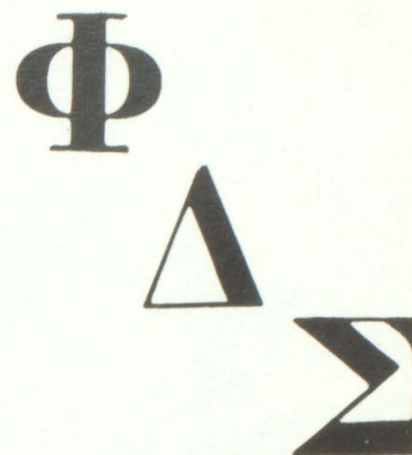

S. MacAllister, G. Eldredge, J. Steiner, critic, L. Kassman, pres., I. Stevens, vice pres., J. Newell. B. Jarboe, R. Kleinman, C. Ripple, H. Nelson, L. Seff, rec. sec., E. Savage, G. O. rep., Miss Ferro, advisor, D. Rickerby, treas., J. Melin, corres. sec., J. Steele, S. Brewster, C. Kaunitz, hist., A. Stickney, P. Miller, P. Johnson, J. Farley, S. Cooper, C. Gregus, L. Gunst.



E Pluribus Unum—J. Goedel, pres., Miss Parker, advisor, K. Knoth, vice pres., L. Petrie, treas., T. Ehrle, critic, B. Edwards, corres. sec., K. Grady, hist., C. Toshack, G. O. rep., P. Hoyt, rec. sec., D. Allen, T. Burns, K. Finley, F. Elliotte, A. Dennis, M. Ehrle, P. Wirostek, K. Trotta, P. King, L. Powers, G. Van Valkenberg, K. Driscoll, J. Van Valkenberg, G. Hollander, J. Baker.





# PHOTOGRAPHY CLUB

D. Baranec, R. Miller, C. Corben, B. Panto, R. Cavanaugh, B. Dickinson, J. Koltz, J. Pantaleo, Mr. Turco, advisor.



# LIBRARY CLUB

T. Schumacher, G.O. rep., O. Diaz, J. Feinstein, sec., K. Kraus, pres., J. Duryea, J. Gaffney, Y. Freund, vice pres., E. Geant, ass't G.O. rep., B. Dolan, S. Dattner, Mrs. Olsen, advisor.

# AUDIO VISUAL

W. Neitzel, Mr. Noska, advisor, A. L'Hommedieu, T. McShane, C. May, P. Orlando.







## CO-OPERATIVE WORK GROUP BUSINESS CLUB

Mr. Ploeser, advisor, R. Ryan, pres., F. Miller, vice pres., R. Oehmen, treas., J. Fay, G.O. rep., B. Mentz, rec. sec., D. Tota, corres. sec., W. Ellis, J. Virgona, M. Hartcorn, K. Kraus, J. Bartow, P. Wick, P. Gunther, D. Dugan, J. Hennessey, D. Ploeser, M. Murray, F. Thomas, L. Pennisi, J. Coulter, H. Geant, G. Lottie, R. Gschwind, L. Fortunato, T. Petrone, D. Huelin, D. Wicks, S. Winsper, P. Brooke, C. Modica, H. Hulse, J. Ernst.



D. Tota, S. Prehn, C. Immen, A. Effinger, Mrs. Schmidt, advisor, T. Van Dyken, M. Ehrle, T. Beriman, S. Krakenberg, M. Tyndall, J. Bednar, J. Berka, treas., J. Ward, sec., J. Bartow, pres., J. Renken, vice pres.



# CHESS CLUB

E. Furey, E. McMahon, C. DeShrage, V. Rutups, D. Mugford, B. Montgomery, D. Morrison, E. Makela, T. McShane, B. Kotraba, C. PfannKutchen, B. Alexander, pres., K. Lawrence, Mr. Murray, advisor.



# SCIENCE CLUB

A. Berley, pres., R. Simonds, L. von Losberg, J. Gosier, vice pres., R. Rosenbaum, D. Barenec, S. Sternig, S. Dattner, G.O. rep., Mr. Campbell, advisor, J. Koltz, D. Calvacca, sec., E. Fink, Y. Freund, R. Spivak, K. Lawrence, D. Kastelowitz, treas. (absent).

# MATH TEAM

K. Lawrence, C. DeShrage, J. Douglas, S. Dattner, T. Beckett, D. Calvacca, J. Steele, E. Softie, B. Metcalfe, R. Rosenbaum, Mr. Gebrian, advisor.







INTERNATIONAL PLAZA  
NEW YORK WORLD'S FAIR 1964  
IRA KESSLER & ASSOCIATES - ARCHITECTS

# INTERNATIONAL PLAZA





R. Rosenbaum, questor, E. Parker, tribune, I. Stevens, senator, J. Sullivan, censor, L. Freedman, consul, B. Mencher, K. Friedman, B. Degnan, C. Winter, S. Redmond, G. Matheson, T. Burns, J. Albiston, D. Albiston, M. Sullivan, S. Freidman, P. Pieper, L. Gunst, E. Martinolich, D. Maki, J. Goedtel, Miss Hall, advisor, C. Kaunitz, J. Feinstein, J. Macchio, D. Sullivan, T. Kumpf, T. Lynch, F. Softye, F. Macaluso, G. Cavagnaro, K. Courtney, R. Abrams, T. Richards, D. Spivak, M. Brunton, J. Douglas, K. Clair, R. Koal, F. Furey, R. Rosener, V. Sharp, R. McAdam, C. DeShrage, B. Dennis, D. Skirbe, J. Fay, D. Ekelund, L. Travis, K. Frampton, B. Miller, M. Lamstein( absent).

## LATIN CLUB

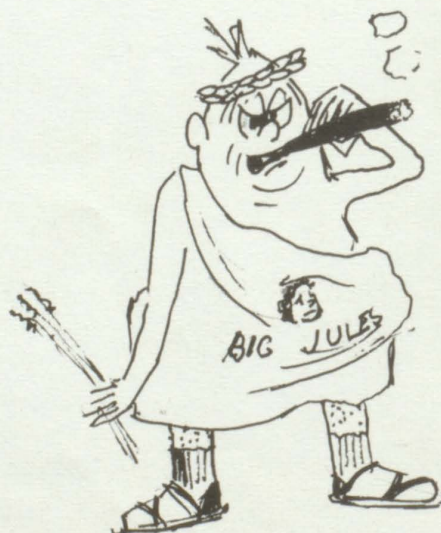



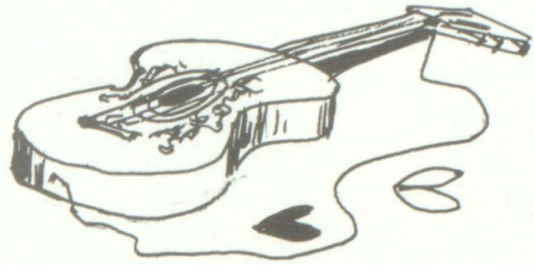
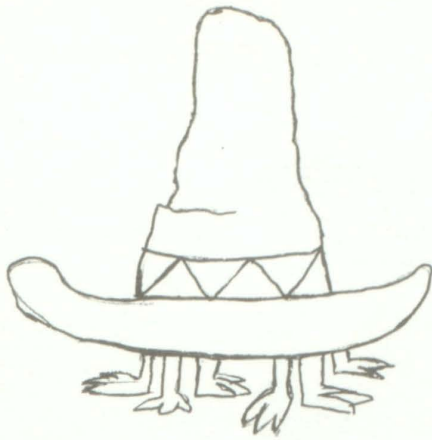

## SPANISH CLUB

Mr. Mackenzie, advisor, E. Schnall, P. Digilio, J. Gutman, O. Diaz, B. Fehring, R. Scalabrino, M. Chianelli, S. DiSomma, J. Farley, L. Powers, G. Eldredge, A. Dennis, C. Warren, B. Tooker, sec., B. Neitzel, A. L'Hommedieu, C. Peck, R. Willis, J. Baker, L. Petrie, vice pres., C. Gregus, L. Helm, treas., J. Glass, S. Ricette, K. Klipp, K. Sciuto, J. Schaefer, D. Buttacavoli, L. Davis, M. Connolly, F. Eckstat, L. Ladman, M. Petrone, J. Schaefer, C. Kennedy, pres., C. Belfield, M. Phillips, S. Greck, D. Thompson.







L. Abrams, G. Skala, R. Molyneux, J. Glass, R. Kleinman, T. Vana, C. Sayasithsena, vice pres., D. Streich, M. Mathews, pres., M. Bloom, Miss Franchi, advisor, B. Cramer, B. Raffer, sec., E. Lipinsky, treas., D. Forman, M. Peletier, R. Ferris, L. Boulton

## LE CERCLE FRANCAIS



M. Britton, E. Brodell, W. Askinas, L. Cilio, L. Clark, M. Fox, C. Frayne, E. Bondy, P. Brooke, P. Barry, S. Flynn



D. Monaco, S. Loganza, P. Porlidis, B. Groll, M. Karp, G. Mosbacher, M. Phillips, C. La Platney, P. North, L. Goldman, L. Kassman, R. Spivak, J. Koltz



B. Benary, C. Ripple, K. Knoth, L. Seff, B. Jarboe, R. Corner, J. Cornigans, S. Rabinkoff, K. Trotta, M. Sullivan, J. Schaefer, T. Wagenbrenner, N. Barbera





Mr. Holzman, advisor, S. Dedrick, J. Steel, treas., C. Thunberg, sec., N. Barbera, G. Mosbacher, T. Sills, P. Zendt, vice pres., K. Clair, C. Sennes, D. Kastelowitz, D. Richardson, L. Clark, T. Wagenbrenner, L. Goldman, D. Monaco, B. Groll, missing—G. Russell, pres., B. Kotraba, G.O. rep.

## INTERNATIONAL RELATIONS CLUB



INTERNATIONAL RELATIONS DAY — 1963





## MIXED CHOIR

R. Abrams, S. Abrams, C. Andreone, G. Arnold, L. Beaman, K. Becker, B. Benary, J. Bennethum, R. Bennethum, E. Bondy, D. Brino, B. Card, A. Christiansen, K. Clock, M. Coffey, E. Colburn, M. Connolly, C. Corbin, J. Cornigans, S. Crawson, B. Daniels, L. Davis, C. Day, R. DeLuca, R. Dickinson, S. Dorlin, J. Doughty, J. Duryea, L. Duryea, D. Ekelund, J. Engel, V. Fawess, V. Fields, M. Gelina, D. Gruenberg, C. Hall, B. Hegmann, J. Hemmer, E. Hermann, K. Hoffman, N. Hoggatt, H. Hulse, B. Jarboe, M. Karp, C. Kaunitz, K. Knoth, B. Kohl, L. Krakenberg, M. Lowe, L. Lipinsky, S. Loganza, M. Maddow, R. Mahler, J. Miller, P. Miller, R. Miller, R. Mistretta, D. Monaco, R. Murphy, T. Ohlert, J. Osmer, R. Parker, C. Pfannkuchen, M. Powell, P. Racette, A. Radice, M. Raffer, J. Raimondo, J. Renken, R. Roberson, T. Sells, C. Smart, G. Soper, S. Spitz, J. Spector, I. Stevens, E. Still, P. Straub, R. Thall, G. Thornell, K. Torgerson, G. Van Dyke, L. Von Losberg, B. Wassung, J. Wikso, M. Willis, R. Willis, N. Willrich, T. Wilson.



## DANCE BAND

B. Mencher, D. Bennett, J. Philpot, T. Vana, R. LaFrance.







G. Hollander, J. Steel, L. Cofrances, R. Ferris, J. Townsend, L. Powers, N. Adelman, C. Smart, D. Maki, L. Koehler, S. Dedrick, L. Brown, P. Lenehan, J. Goedtel, M. Roberts, M. Swaine, C. Ekelund, K. Downs, L. Gunst, G. Van Sicklen, T. Lauricella, J. Reilly, M. Raffer, W. Camarda, B. Sells, C. Schoenemann, B. Kohl, A. Baradzi, E. Liblit, B. Mensch, P. Macaluso, J. Mangels, P. Maranzino, T. Vana, R. Fehring, T. Beckett, L. Lawther, R. Mistretta, T. Stenswald, S. Carlson, R. Parker, L. Burns, R. Muckle, K. Wolkoff, M. Wellens, D. Bennett, J. Harris, J. Miller, R. LaFrance, J. Philpott, B. Fehring, L. Von-Losberg, W. Low, W. Whelan, A. Hein, V. DiGiglio, M. Roberto.

## CONCERT BAND



## STRING ENSEMBLE



B. Benary, P. Scott, C. Pfannkuchen, M. Mathews, M. Muncie, D. Ekelund, S. Robbins, A. Christiansen, L. Randolph, Mr. Koch.





B. Mencher, J. Steel, T. Beckett, L. Von Losberg, M. Roberts

## BAND SECTIONAL

## CHOIR SECTIONAL



L. Davis, E. Hermann, L. Lipinsky, L. Beaman, B. Dickinson, M. Connolly, G. Fields, B. Miller.

## ORCHESTRA SECTIONAL



R. Ferris, G. Hollander, L. Berns, B. Benary, C. Pfannkuchen, D. Ekelund, A. Christiansen, M. Mathews, L. Randolph.



B. Benary, M. Connolly, G. Hollander, L. Von Losberg, J. Philpot, J. Bennethum.

## ALL-STATE



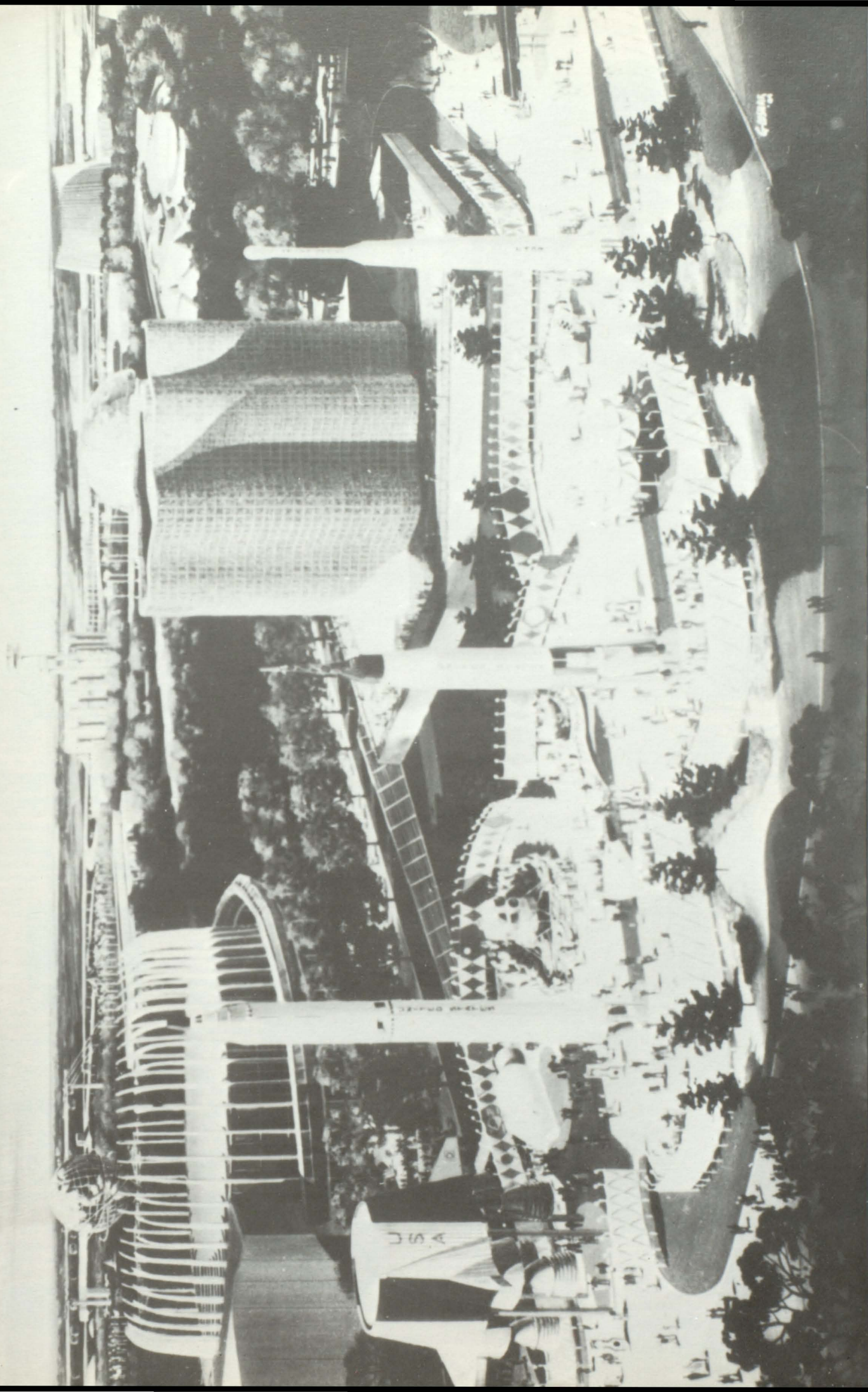

## CENTURY SHOWCASE







## Districts of Addition

It was about three o'clock when I decided to begin the great journey through the new addition. Mr. Thieben readily agreed to act as my guide.

We entered the second floor through one of the emergency exits and found ourselves in what first appeared to be a huge icebox. The floors cement, the ceilings are cement and the walls are cement. Furthermore, the temperature seemed to be about 32 degrees Fahrenheit.

Following at a safe distance behind my guide, I entered what he said was a classroom, which is also cement and rather resembles a tomb.

We saw the library, as large as the whole of the science labs. These have had some piping in enough so that one tried and, you guessed it, cement. There's also a in the science department. Mr. Turco's plants will to grow. It is the only in the building.

After having seen the second floor I cautiously brave and fearless Mr. an unsteady looking to the first floor. The selves ended three feet ground, but since I h in jumping off buses, I and sound.

The first floor had things as new offices, eteria and kitchens a girls gym, all decorate

Mr. Thieben, The finally, after some dif an exit to the outside and color. We went exit and reached safet floor of the west wing

I hope they have painted by next year, whole student body ma is trapped in a great icebox.



'63-'64 GO Officers, Pres. Mike Kadice, Vice-Pres. Bill Dennis, Sec'y, Barbara Jarboe, Treas., Linda Crawford.

## Murray Hits Europe

Just to see Chubby

## The Ferris Wheel



## Normal Opening I Brings Usual Chac

You can never tell, citi can never tell. Take the first of September. I figured it would be a normal first day of school with the expected amount of confusion and disorder. Well, I was close. It was mass hysteria. Upperclassmen who have gone to Bay Shore High for two or more years felt a deep pang of sympathy for the new students entering the hallowed halls of Bay Shore. Many of them might have wound up in the junior high if stars were not out to guide them.

I entered the building and immediately noticed a mass of people congregating in front of the office. My overwhelming curiosity led me straight to them. For once my curiosity didn't fail me and after a considerable amount of pushing and shoving, I came face to face with a bulletin board full of homeroom listings. At first my eyes scanned the top row, but all in vain, for my name was not there. I panicked. I was about to march into the office with wild protests when I realized, somewhat to my amusement, that I had been looking at the underclassmen list. Laughing, though not without apprehension, I found my name and number and then fought my way out and made tracks for my homeroom.

Being a student at Bay Shore High for several years and being accustomed to normal school routine, my instincts told me that at any moment a bell should ring. My head turned along with every other students at the sound of a loud and extremely flat E. I wondered, could it be? Only the reassuring voice of Mr. Douglas could convince me that this was our new

N. Barbera, K. Benincasa, A. Brauliet, N. Jackson, M. Karp, J. Mosbacher, J. Glass, T. Vana, C. Warren, A. Zelane, M. Von Kampen, M. Mathews, D. Albiston, J. Rika, D. Calvacca, L. Travis, J. Hoek, J. Duryea, C. Richard, M. Verdone, M. Phillips, T. Waggenbrenner (absent).



Europe

## NEW FACES

Hills Gardens with his wife and small son. He enjoys commuting to Bay Shore every day. The people here are, also, "Very good to work with."

A new member of our language department, Miss Ryan (French I and II) received her B.A. from the College of New Rochelle. She is presently living in Massapequa. She feels that the students at Bay Shore are, "agreeable, and very friendly."



Miss Ryan and Mr. Martin There's a real swinger in Bay Shore, his name is Mr. Martin. Most of you don't know that this nutty Spanish teacher was a disc jockey

good when I have all morning to do my homework or sleep. Sometimes it's inconvenient, but, otherwise I like it." Evan Libit thinks that, "Under the present conditions, it is a very good idea."

Most sophomores either stated that their comments would be unprintable, or they agreed, for the most part with Linda Koehler, who

each Sunday School at St. John's Church. She says she "has prepared me well for college" and she adds, "I would be a student and a graduate here."

## WHEEL

can sleep in the morning.

Like the sophomores, the juniors and seniors have different opinions about the split session.

Karen Friedman says that "It's great for people who sleep with their eyes open." Leon Freedman agrees with her and adds, "I don't like waiting seven periods to eat, also," he says, "I don't get to see the 'boss' sophomore girls."

en asked what they think of a double session, some kids said, "comment," and others pleaded with. Some think that the split session is like a holiday, like it is Saturday six times a week—the whole afternoon is free. John Gaffney likes it so much that he hopes it could be continued for the next year.

The double session has its good points as well as its bad ones. Genie Hollander, a senior, says, "I don't feel that the split session is really depriving us of anything. It's been worked out as well as possible even though it may be inconvenient for some people. It is only logical that we may have to sacrifice a few extra-curricular activities. The intersession has covered a lot of these activities, such as band and sports, although it may not cover all that we'd like to do."

It should prove to be a satisfactory situation, if we all stand by our scheduled program."

All that Genie says is true, but Richie Molyneux brings up a most important problem. "I feel," he says, "that one of the worst disadvantages of the split session is the disunity of classes. In talking with

## Senior of the Month

It would take a pair of sneakers and a large vitamin pill to keep up with Tina Wagenbrenner, Senior of The Month for October.

Tina has been one of the more active members of the senior class. She is president of the Future Teachers of America and vice president of the Leader's Club. Being a waitress at the Senior Card Party and Fashion Show, serving as a G. O. Rep. and being an active member of the French Club fills out a well-rounded schedule.

In spite of all these activities, Tina still manages to maintain a good scholastic average. Her favorite subjects are not gym and study but history and

natural actress. Some of her friends remember the great project she put on while doing a play in English. She would character in the book! scarfs and even jewelry props.

Tina isn't acting, doing or attending club meetings to swim and to play baseball and miniature golf. She is to be admitted to the University at Plattsburg and earn a degree. To help her gain experience for teaching she has



Tina Wagenbrenner

2. Future Teachers of America—Turco—2nd Wed. of every month.
3. Future Homemakers of America—Gillern—1st Mon. of every month.
4. Camera Club—Turco—no official date.
5. Math Team—Mr. Gabrian—Fri. 1st period in the afternoon.
6. Spanish—Mr. MacKenzie—last Mon. of every month.
7. Dramatics—Mrs. Lochart—1st Wed. of every month.
8. Business—Mrs. Schmidt—2nd Mon. of every month.
9. Varsity—Mr. Ford—Nov. 20; Dec. 11; Jan. 8, 22; Feb. 5, 19; March 4, 18.
10. Delta Delta—Mrs. Parker—2nd Thurs. of every month.
11. International Relations Club—Holzman—every Tues.
12. Leaders Club—every Wed.
13. Echo—Mr. McGowen—every Fri.
14. Latin Club—Miss Hall—Third Tues. night of the month.
15. Chess Club—Mr. Murry—2nd and 4th Wed. 1st period of the afternoon.
16. Phi Delta Sigma—Miss Tarwid—sec. Tues. night of the month.

## PROBLEMS LESSENED

(continued from Page 2)

As the school year moves along, we will find even more "inconveniences" to ponder over. If we as a school decide to make the most of our present situation, we'll come through without too many "scars."

We can always revert to the old Brooklyn Dodger bromide, "Wait till next year!" When the "next year" came the Dodgers were in Los Angeles. We shall be in our new facilities.

## BRAINS

(Continued from Page 1)

must take an active part in school affairs and be of service to the school in general. He must also be of high moral character in order to be considered for membership. It is necessary that the student attends Bay Shore High for at least one semester.

The National Honor Society itself is a service organization of the school. Last spring it published the first edition of the National Honor Society Literary Magazine, which was such a success that it hopes to make the edition a tradition at Bay Shore. The Society also holds an annual Christmas Tea where the Seniors get a chance to talk with past graduates about college and college life.

This year the society is under the leadership of John Sullivan, president; Helene Nelson, vice president; Matthew Lambstein, treasurer; Lynn Feldman, secretary, and Maureen Sullivan, G. O. representative.

Phone MOhawk 5-0916

## PARADISE TEXTILE

SLIPCOVERS - DRAPERIES CURTAINS

All Types of Fabrics, Yarns

25 E. Main St. Bay Shore, N. Y.

"Sure, we'll support the Maroon Echo"

## Modern Art Florist, Inc.

42 W. Union Street Bay Shore — MO 5-0434

At the Proms

Wear the "New" in corsages... Anne D'Alberto, BSHS, Class of 1950 Discount to all G.O. members for BSHS functions.

## Ross Jewelers

Over a Quarter Century of Reliability

## PRIVILEGES HURT

(Continued from Page 1)

Senior privileges will be limited this year because of the split session. But, a senior with privileges may leave a study hall after reporting to the teacher in charge. The seniors then may go to the school library, to a science lab, to the cafeteria and leave at any time, or may leave the school and grounds.

The members of the Senior Council are: Richard Molyneux and Linda Collins as the chairmen;



# DRAMATICS CLUB



"Hear evil, see evil, speak evil!"

S. Friedman, C. Kaunitz, prog. chairman, L. Seff, sec., D. Tager



"Coises, foiled again!"

R. Kleinman, pres., M. Bloom, treas., S. Rabinkoff, R. Molyneux, vice pres., R. Ferris, G. Skala



"Off with his head!"

P. Muncie, D. Somers, J. Miller, C. Connolly, B. Card, E. Marx, J. Pantaleo, S. Cannon, M. Becker, J. Doughty





"Guilty!"

W. Whelan, P. Pieper, J. Schabowsky, T. Burns, G.O. rep., M. Karp, N. Barbera, K. Becker, Mrs. Lockhart, advisor.

## BACKSTAGE CLUB

M. Knudsen, B. Weiss, P. Gunther, C. May, pres., C. Maniatis, T. Klein, vice pres., D. Brino, treas., B. McCown, C. Immen, sec., M. Croake, D. Szalkowski, J. Schaefer, L. Hrywnack, L. Bartolotta, R. DeRosa, J. Pantaleo, G. Stanton, J. Gohl, D. Somers.







SPAGHETTI  
DINNER - 1963







## SENIOR CARD

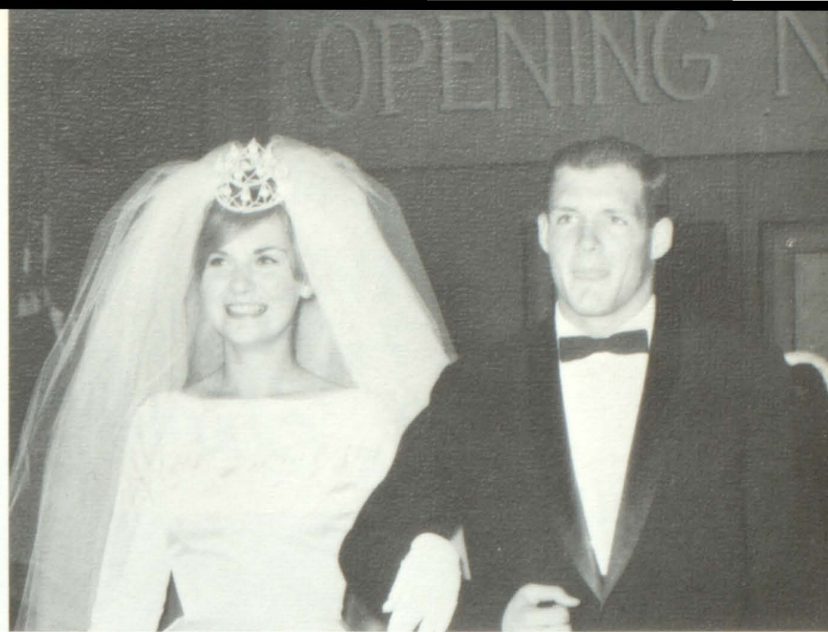

## PARTY AND FASHION SHOW



## OPENING NIGHT



Chairmen—  
Ronni Kleinman  
Isaac Stein





The Senior Class of 1964

presents

# Vacancy In Paradise

A Comedy in Three Acts  
by JOHN KIRKPATRICK



Directed by  
CARL HARBECK

Produced By Special Arrangement With  
Samuel French, Inc.

BAY SHORE HIGH SCHOOL  
FRIDAY, DECEMBER 20, 1963  
8:00 P. M.



First the money, then the cabin!



Don't say it, don't!



The Cast





Boxie scores again!

# SENIOR PLAY



I don't think she likes it here.

## "VACANCY IN PARADISE"

### THE CAST

— In order of Appearance —

WALLY—a publicity agent	Richard Molyneux
ELLEN DANBY—Daughter	Ronni Kleinman
CLAIRE DANBY—her mother, owner of "Paradise Glen"	Jeanne Melin
MITCH—a sailor	James Schaefer
MYRTLE—a tourist	Diana Streich
JONAS—a hired man	Charles Peck
BOXIE—a hobo	Ronald Rosenbaum
LAURA—a trained nurse	Mary Pelletier
BON BON—her patient	Donna Forman
LYDIA—a librarian	Joyce Glass
CAROLINE—a librarian	Marion Hogan
J. BYRON BENNETT—a banker	Gary Skala
CELESTE—a French redhead	Ronnie Ferris
RUTH LASSITER—a physician	Leslie Davis
SUSIE BABY—a girl	Janine Guesno
GUESTS	Seniors

### SCENE

The office and lounge at "Paradise Glen Cabins,"  
in the Lakes region of New Hampshire.

Act. 1: Late afternoon in July.

Intermission

Act. 2, SCENE 1: An hour and a half later

SCENE 2: An hour later

Intermission

Act 3: Half an hour later

Behind the scenes.







Mammy?!



What! A moving hat? — no!



No, I thought you had the lyrics!

## CLASS



Class Day chairmen, Wally and JoAnn.





Yes, yes this is the one!



Pie in the eye!

## DAY 1963



Yearbook dedication

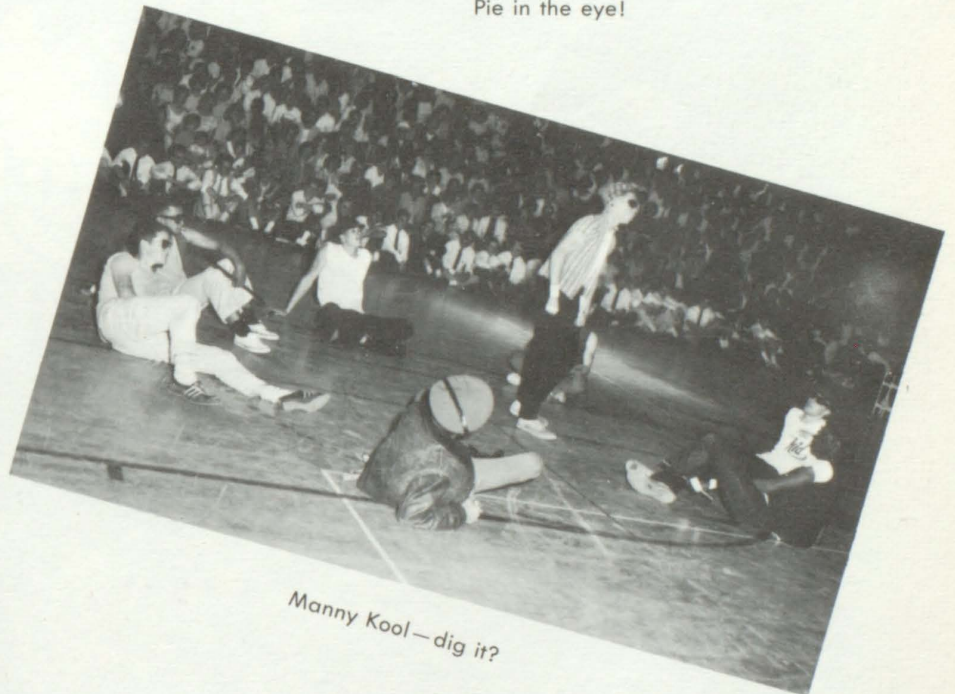

Manny Kool—dig it?





KING AND QUEEN



THE CROWNING

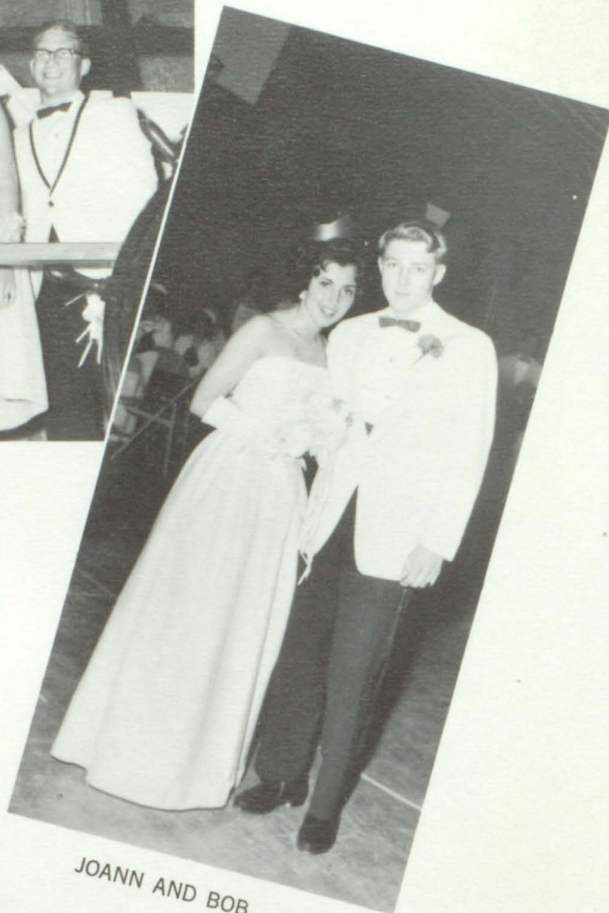

JOANN AND BOB

# B O N VOYAGE



QUEENS COURT—G. Fischer, A. Weber, J. Plastow, K. Pedersen, K. Wolkoff, S. Stimson, I. Schweizer, J. Misner, M. Wichert.



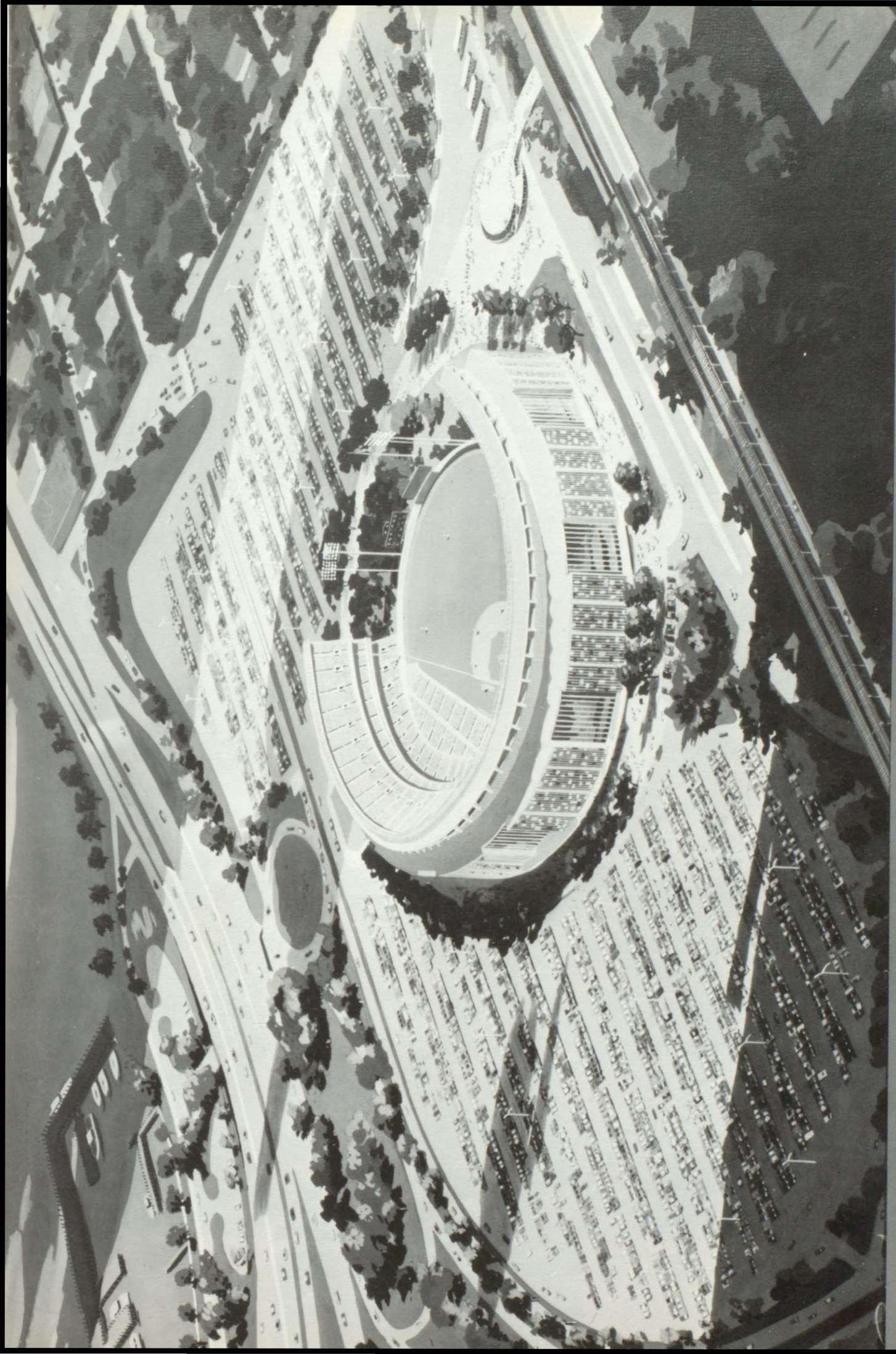

SHEA STADIUM





C. Belfield, pres., D. Mugford, vice pres., E. Parker, treas., D. Farrell, G. O. rep., M. Lamstein, sec., M. Radice, G. Doan, J. Baden, J. Malchusky, G. Cavagnaro, R. Grasso, P. Topps, S. Dattner, O. Diaz, L. Manza, R. Simonds, T. Blankenship, H. Siska, F. Macaluso, E. Lipinsky, C. Guy, J. Dietz, R. Plate, B. Mahler, D. Wilkins, B. Stall, B. Alexander, V. DeVito, B. Dennis, K. Courtney, J. Sullivan, R. Brown, T. Lowen, B. Montgomery, D. Morrison, J. Wassung, B. Beardslee, B. MacDonnell, D. Buttacavoli, R. Spivak, J. Cornigans, T. Ramey, G. Russell, M. Hartcorn, R. Scalabrino, L. Freedman, B. Cramer, R. MacAdam, B. Miller, R. Spivak, J. Schaefer, J. Dunston, Mr. Ford, advisor, E. Truglio, R. Molyneux. A. Berley.

## VARSITY CLUB





# CROSS-COUNTRY

The Cross-Country season turned out to be a let-down from last year but the fact that four sophomores earned varsity awards points to better things for next year. Due to the split session, Mr. Agardi coached the Varsity this year and Mr. Mohr the J.V., but Mr. Mohr will resume head coach duties next year. The season's record for both the Varsity and the J.V. teams was exactly the same. During the regular season and in the league championship meet, the Varsity and J.V. managed to avoid last place by winning over Commack. In the county championships, however, the Varsity turned in its best performance by also beating Smithtown, who had beaten Bay Shore twice during the season.

The Varsity team included Richie McAdam, team captain and winner of the team's outstanding runner award; Bill Dennis and Ed Lipinsky, seniors; Gary Stenton and John Svingos, juniors; and four sophomores: Bruce Fehring, Ralph Schobitz, Doug Somers and Tom Bader. Tom Krouper, a junior, was the best J.V. runner.



R. Kivitz, T. Bader, varsity, D. Somers, varsity. J. Grey, varsity, R. Kenny, R. Schobitz, varsity, Mr. Mohr, coach.



T. Kroupa, G. Stanton, E. Makela, E. Lipinsky, J. Svingos, B. Dennis, J. Harron, T. McShane, R. McAdam, W. Alexander, Mr. Agardi, coach



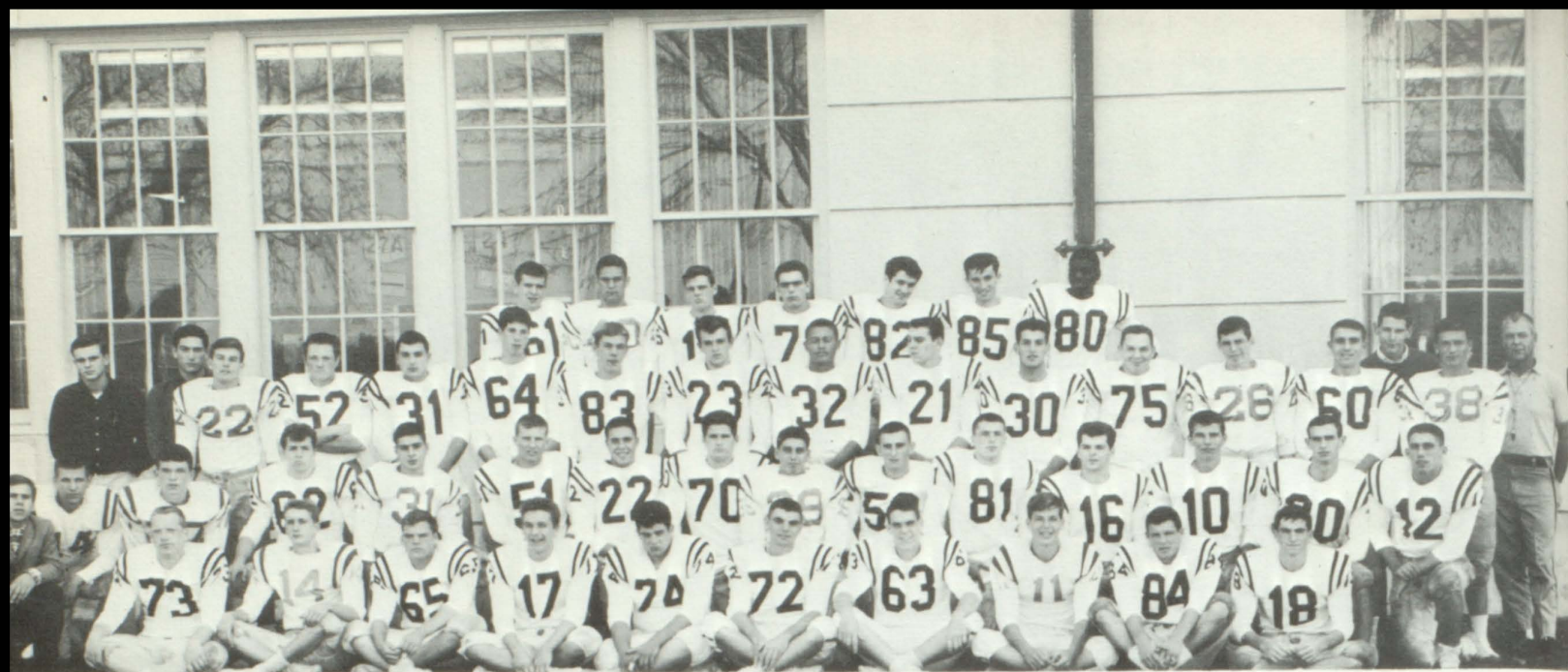

O. Diaz, B. Stall, T. Beckett, B. MacDonnell, K. Courtney, D. Buttacavoli, B. Cramer, R. Molyneux, J. Schaefer, G. Russell, S. Kenny, T. McGlennon, Super Ray, R. Melideol, M. Lamstein, R. Rosener, P. Scroggham, V. DeBlasio, D. Holmes, B. Montgomery, G. Cavagnaro, E. Truglio, D. Mugford, E. Parker, B. Estler, D. Wilkins, D. Spivak, J. Cornigans, R. Simonds, J. Siciliano, D.

Kenedy, D. Skirbe, H. Siska, co-captain, C. Belfield, co-captain, J. Malchuski, co-captain, T. Blankenship, B. Miller, L. Mitchell, L. vonLosberg, J. Harris, T. Ohler, T. Richards, K. Krumhold, D. Farrell, S. Toomey, B. Mahoney, K. McClusky, F. Farmer, Mr. Erickson, coach.

## VARSITY FOOTBALL

The Marauders, under the captainship of Charlie Belfield, Joe Malchuski, and Harry Siska fought a hard season, compiling a record of four wins, two close defeats, and two ties.

The record this year is not a true indication of the team's ability. Against the two best teams in the league, Bay Shore lost by a total of only eight points. Two halfbacks, Belfield and Parker, scored seven touchdowns each during the season.

Bill MacDonnell and Charlie Belfield earned places on the All-League first team. Ed Parker and Fornd Farmer also gained recognition by gaining places on the second team. Receiving honorable mention this year were Bob Montgomery, Richard Molyneux, Bill Cramer, and Bob Miller.



Coach Joe Erickson  
Coach Ed Allen

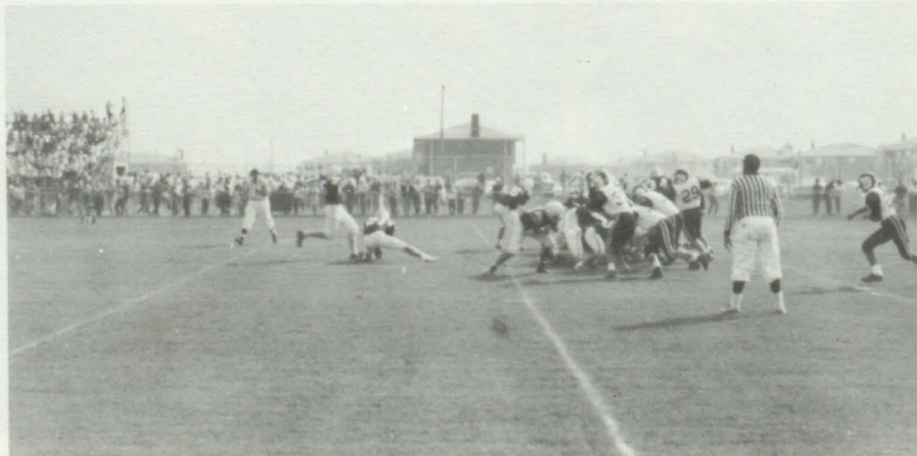
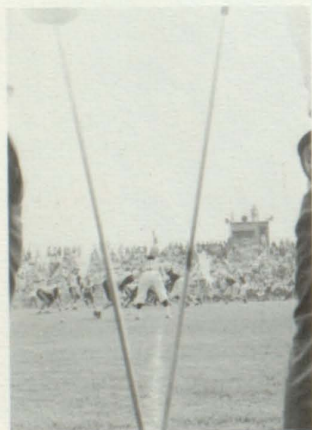



## FOOTBALL SCHEDULE 1963

13—West Islip	0
0—Port Jefferson	7
12—West Babylon	13
31—Commack	0
12—Smithtown	6
19—Sachem	19
25—North Babylon	25
33—Patchogue	13



Coach Dick Strine  
Coach Iggy Darson



## JUNIOR VARSITY FOOTBALL

J. Migitz, D. Bunge, W. Barnes, D. Scaro, M. Verdone, C. Probst,  
K. Coyne, P. Macalusco, M. Huff, D. Gensch, W. Schaefer, D.  
Kerensky, M. Hilliar, R. Drake, T. Cordes, R. Mazza, H.

Stubbmann, H. Piper, P. Mills, J. Burke, R. Abbott, P. Huelin, J.  
Morsch, M. Padden, H. Mills, C. Marks, D. Durgin, V. Adamo,  
J. Greene, L. DeVivo.







P. Topps, R. Rowland, T. Flynn, L. Manza, R. Scalabrino, J. Dietz, E. McMahon, B. Ehrle, Bg. Beardslee, G. Golden, C. Guy, J. Douglas, J. Engel, A. Kitchen, V. Williams, J. Dunston, B. Bighead, J. Wassung, V. DeVita, A. Berley, P. Mulach, J. Cody, R. Brown, Mr. Boyd, coach.

## VARSITY SOCCER



With a nucleus of five starters from the 1962 team, the Varsity Soccer squad looked forward to a good season in '63. The team, however, ran into some tough luck in losing two of the first three games by the score of 1-0. Our "booters" then came on strong to challenge Sachem for the league championship and finished a strong second with a record of six wins, three losses and one tie.

Co-captain Vinnie DeVita made the league all-star team with co-captain Jake Dunston and top scorer Jim Coty gaining berths on the second team. Vinnie earned a double chevron along with Dick Brown. Six boys earned chevrons which Joe Douglas and Lou Manza were awarded their first varsity letters as co-managers.

The season was capped by the annual spaghetti dinner with assistant coach Breda and number one fan Arthur Ronco as guests.



# 1 3 SCHEDULE

0—West Babylon	1
3—Commack	2
0—Patchogue	1
2—Sachem	2
6—Smithtown	0
2—West Babylon	1
6—Commack	2
3—Patchogue	0
0—Sachem	1
4—Smithtown	1

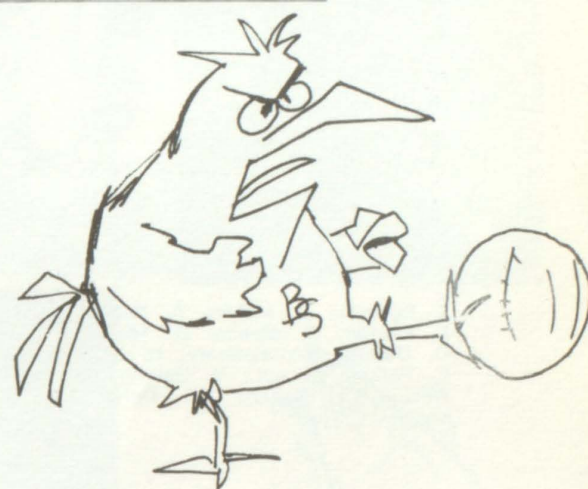

## JUNIOR VARSITY SOCCER

B. Camarada, R. Fifield, G. Siben, co-capt., A. Guesno, co-capt., M. Walsh, F. Klauber, C. Rose, G. Lymber, C. Schoeman, R. LaFrance, J. Ball, B. Devitt, J. Aldrich, S. Herman, A. Goldsmith, J. Eldredge, B. Sells, R. Nagel, J. Ibanez, G. Dellaguardia, B. McCarthy, Mr. Breda, advisor.







J. Dunston, B. Mahler, A. Berley, F. Farmer, P. Blanco, D. Farrell, O. Diaz, B. Montgomery, co-capt., E. Parker, co-capt., V. DeVita, D. Wilkins, J. Baden, Mr. Darsen, coach.

## VARSITY BASKETBALL

1964 SCHEDULE		
71	Huntington	58
47	Amityville	59
56	West Islip	41
62	Islip	71
49	Smithtown	47
70	Sachem	56
81	Brentwood	52
55	Port Jefferson	53
83	Commack	46
59	West Babylon	73
67	Patchogue	70
54	Smithtown	70
61	Sachem	42
63	Port Jefferson	47
85	Brentwood	55
94	Commack	30
56	West Babylon	66
74	Patchogue	60
	League Play-off	
73	Smithtown	61
	County Tournament	
72	Islip	53
74	Elwood	67
67	Central Islip	71

This year's basketball team, coached by Mr. Darsen, was one of the most balanced teams Bay Shore has seen in many years. With Fornd Farmer, high scorer with 372 points, sparking the team, the maroon cagers flashed to a second place finish in league AALL after a play-off with Smithtown. Other outstanding players included Dave Farrell with 344 points, Ben Mahler with 335 points, playmaker Joe Malchuski with 184 points and 75 assists and defensive star Ed Parker with 79 points.

This year's squad made the county tournament with their second place finish in the league and advanced to the semi-final round with victories over Islip (72-53) and Elwood (74-67). Facing Central Islip in the semi-final round the team had a heart-breaking four point loss (71-67).

In general the team played well this year with the student body finally taking notice of the fine squad playing for us.







**JUNIOR VARSITY BASKETBALL** — P. Schulman, T. Flynn, capt., J. Cornigans, B. Ehrle, B. Fehring, J. Ibenez, K. Lynch, C. Connolly, Mr. Isacksen, coach. Missing-H. Silva.





P. Topps, R. Grasso, D. Day, A. Guesno, D. Mugford, E. Lipinsky, G. Cavagnaro, D. Buttacavoli, F. Macaluso, T. Lubowsky, T. Richards, W. Dennis, C. Belfield, A. Greenhalgh, Coach Clark.

## **VARSITY WRESTLING**





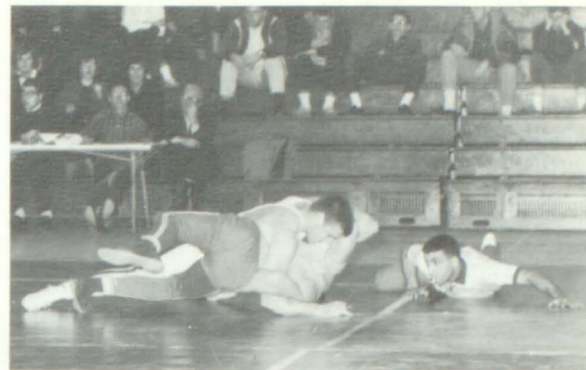

Following a disappointing season of seven wins and eight losses, Coach Clark's grapplers went on to defeat highly favored Port Jefferson in the League AAll tournament. This tournament pointed out the outstanding wrestlers of the season, with co-captain Glenn Cavagnaro taking his weight class, Charlie Belfield his class and underclassmen Glen Doan and Tom Richards theirs. Other outstanding senior lettermen included co-captain Ron Grasso, Doug Mugford, Richard Brown and Phil Topps.

This season marked the end of Mr. Clark's illustrious coaching career. His influence over the years has been profound, but as interested as he has been in wrestling, he has always been more concerned with the boys he coached. In this concern he has revealed the highest dedication that a coach can have, the dedication of one human being to the welfare of another. And to prove that nice guys don't always finish last, Mr. Clark, in twenty-five years with the Bay Shore squad, compiled a most enviable record of 199 wins.

Next year's team will have a fine crop of underclassmen and can expect a good season.



**JUNIOR VARSITY WRESTLERS** — R. Kivitz, R. Fifield, R. Mazza, F. Klauber, D. Flett, J. Podesta, L. DeVivo, D. Durgin, C. Marks, P. Macaluso, D. Bunge, C. Maniatics, J. Hodges, W. Schaefer, L. Von Losberg, G. Greenhalgh, M. Verdone, T. Melideo, M. Hiller, L. Mitchell, T. Kumpf, R. Rosener, V. DeBlasio, C. LaPlatney.

#### SCHEDULE

16	Newfield	28
31	Hauppague	13
24	Smithtown	14
10	Riverhead	37
16	South Huntington	28
10	Port Jefferson	33
31	Commack	21
12	Amityville	30
19	Brentwood	23
23	West Babylon	16
27	Sachem	15
11	Lindenhurst	30
26	Deer Park	14
12	West Islip	26
27	East Islip	16



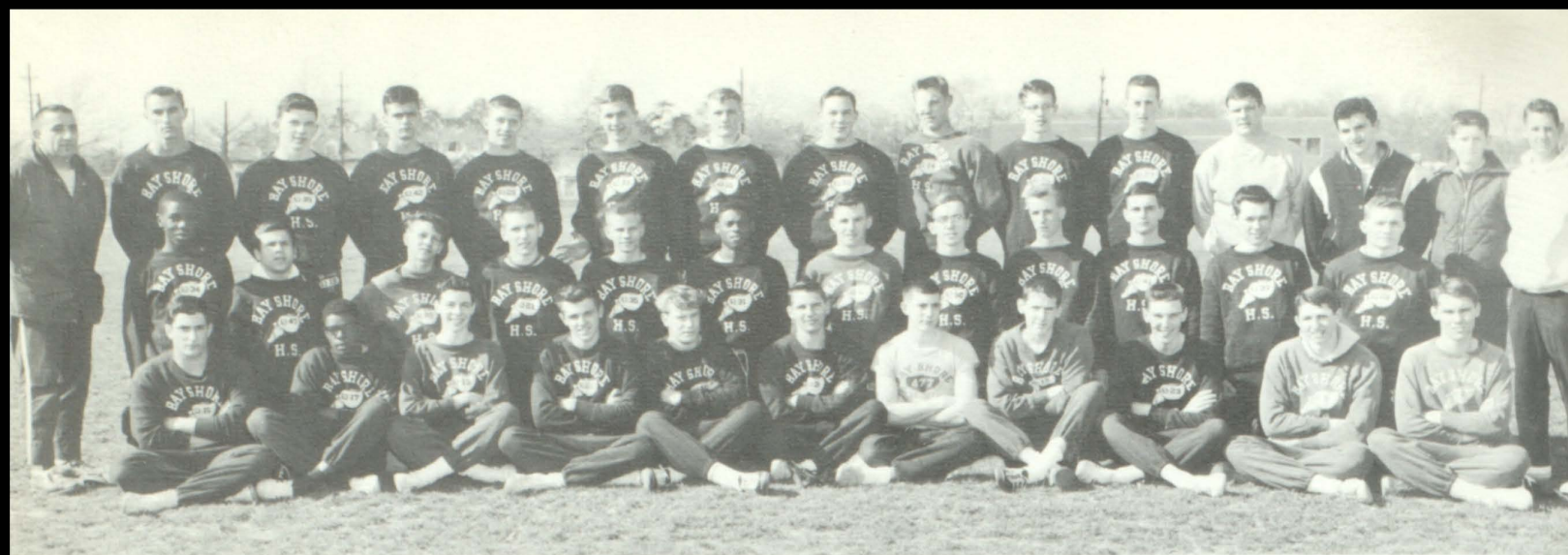

D. Spivak, H. Mills, T. McShane, H. Siska, V. Williams, E. Truglio, R. Wyatt, T. Ohlert, R. McAdam, L. Freedman, B. Alexander, R. Roberson, P. Diaz, R. Cunningham, B. Estler, E. Makela, J. Cornigans, W. Abele, G. Stanton, M. Kiernan, A. Kitchen, C. Vanderbeck, E. Lipinsky, R. Bayler, Mr. Agardi, coach, B. Mahler, T. McGlennon, R. Giangreco, J. Dietz, K. Courtney, R. Fehring, B. Miller, S. Hulse, C. LaPlatney, J. Harron, G. Russell, P. Maranzino, Mr. Campbell, asst. coach.



## VARSITY TRACK

With the return of almost a score of lettermen, this year's Varsity Track Team, under the excellent coaching of Mr. Agardi and Mr. Campbell, can look forward to another good season.

Depth is the keynote of the team, with a great number of underclassmen participating in the events. Some senior lettermen include Greg Russell and Bill Dennis in distant running, Harry Siska, in the high and low hurdles, and "Ohio" Ed Truglio in the field events.

Unofficial scoring in its first meet at Lindenhurst points the way to an excellent league finish and possible county championship for the squad.



**JUNIOR VARSITY TRACK** — D. Somers, G. Greenhalgh, C. Barto, A. Guesno, P. Hayden, G. Lymber, D. Scaro, Mr. Mohr, coach, B. Wilson, D. Bunge, M. Roberto, W. Schaefer, D. Rall, C. Wuytack, G. Dellaguardia, J. P. Flammer, R. Schobitz, B. Treece, B. Fehring, J. Migitz, J. Burke, D. Durgin, B. Kenny, J. Pantaleo.



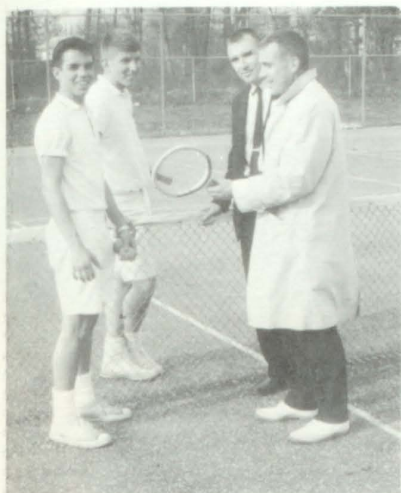

B. Metcalfe, D. Simonds, T. Ramey, R. Spivak, Mr. Van Nostrand, coach, B. Beardslee, P. North, M. Hartcorn, R. Brown.

## VARSITY TENNIS

Bolstered by last year's strong junior varsity team this year's Varsity Tennis team, under the coaching of Mr. Van Nostrand, seems confident of having an excellent season.

With returning lettermen Metcalfe and Ramey in two singles positions and the doubles team of Brown and Simonds the team appears as strong as ever.

The squad has a tough schedule this year, facing Huntington twice, but Coach Van Nostrand forsees the netmen coming through the season in good shape. A league AAll title is a possibility that is not to be overlooked, for the team is strong and has a good chance at a really fine season.

**JUNIOR VARSITY TENNIS** — C. Shaut, C. Parker, C. Fortunato, K. Helfgott, J. Royce, B. Todd, W. Christ, M. Verdone, R. Muckle, N. Nadelson, J. Aldrich, A. Goldsmith, Mr. Van Nostrand, coach, R. Marino, J. Rothstein, J. Anderson, S. Sacks, S. Herman.







## **VARSITY BASEBALL**

E. Beck, W. Kelsey, S. Toomey, G. Golden, C. Belfield, co-capt., D. Farrell, W. Miller, H. Waldman, J. O'Keefe, T. Beckett, J. Baden, E. Parker, R. Willis, Mr. Komoroski, coach, P. Entwistle, V. DeVita, co-capt., J. Engel, L. Von-Losberg, J. Douglas, P. Blanco, D. Wilkins, Haggerty, L. Manza.



With the return of six starting lettermen Coach Komoroski's Varsity Baseball squad looks in good shape this year. Seniors Charlie Belfield and Vinnie De Vita (co-captains), Dave Farrell and Ed Parker are sure to see a lot of action with DeVita holding down a pitching position and Belfield at short stop. Other probable starters include senior Pete Blanco as well as juniors Jerry Engel, John Baden, Dan Wilkins, Bill Kelsey, Ernie Beck, Gary Golden, and Tom Beckett.

The outlook at this time is for a successful finish with the league championship in sight.





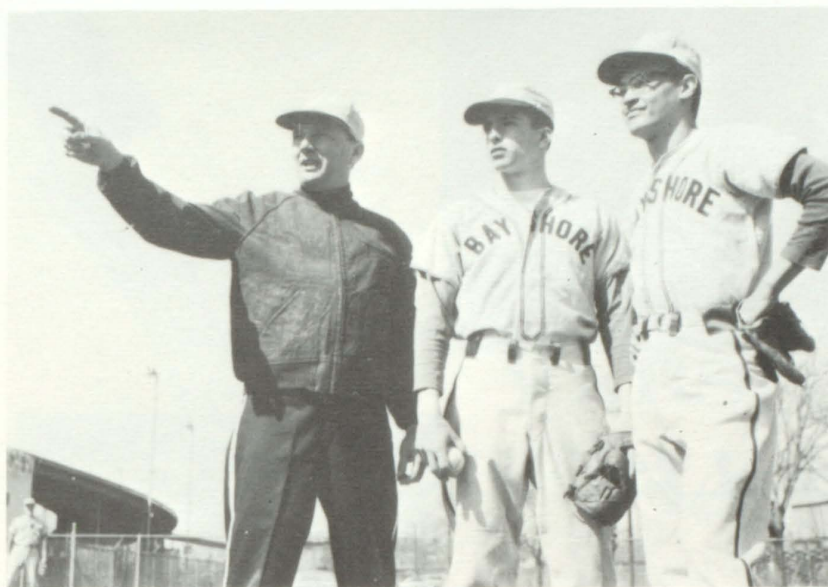

#### SPRING SCHEDULE 1964

West Islip — away  
 Babylon — home  
 Islip — away  
 Patchogue — home  
 Sachem — home  
 Islip — home  
 Brentwood — away  
 Smithtown — away  
 Commack — away  
 West Babylon — home  
 Patchogue — away  
 Port Jefferson — home  
 Sachem — away  
 Port Jefferson — away  
 Brentwood — home  
 Smithtown — home  
 Commack — home  
 West Babylon — away



**JUNIOR VARSITY BASEBALL** — P. Leonardi, R. Nagel, J. Hodges, B. Drake, G. Seidenberg, R. Pepito, R. LaFrance, H. Pieper, J. Ibanez, P. Schulman, G. Siben, Mr. Shaw, coach, H. Stubbman, D. Gensch, A. Frye, J. Gray.





G. Tyra  
M. Lamstein  
B. Bondy  
J. Sullivan  
Missing-  
M. Belford.

## VARSITY GOLF

With the loss of Bob Edwards from last year's squad this year's team will have to fight hard to maintain its high standing in inter-scholastic competition.

Seniors Mat Lamstein and John Sullivan and junior Bill Bondy are the backbone of the team and should be the sustaining factors throughout the season.

As the matches begin, Coach Ford is hoping for a successful season, in this, his first year as coach.



Mr. Ford - Coach



FORE!





Pat Miller



Laurie Kassman



Ingrid Stevens  
captain

# **VARSITY CHEERLEADING**



Gerry Matheson

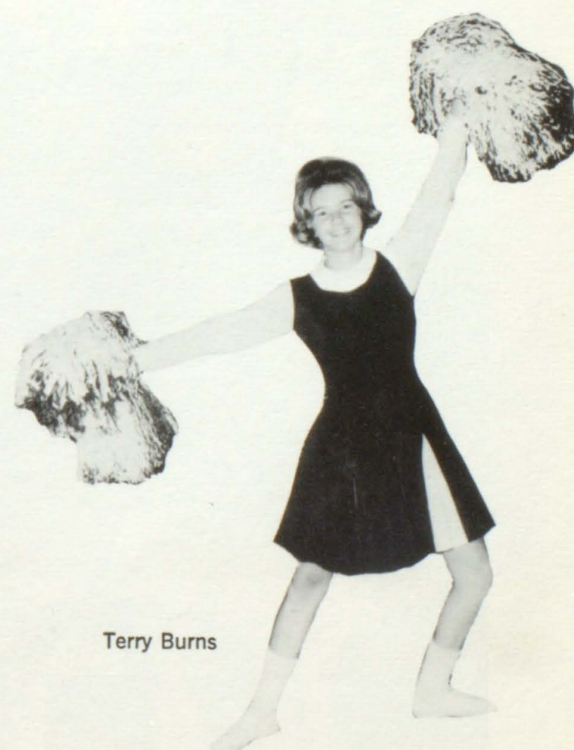

Terry Burns



Emily Martinolich

SUBSTITUTE  
 Lorraine Boulton





C. Damato, P. Lenehan, capt., S. Picken, M. Singer, E. Basil, N. Young

## J.V. CHEERLEADERS

## TWIRLERS

L. Persichilli, C. Winter, C. Young, D. Schneeloch, M. Hill, M. Croake, C. Immen, A. Brouillet, C. Canfield, C. Durand, S. Dedrick

HEAD MAJORETTE



Lorraine Boulton







## LEADERS CLUB

P. Barry, G. O. rep., T. Wagenbrenner, vice pres., J. Albiston, rec. sec., T. Vana, pres., J. Strano, treas., D. Albiston, sec., J. Schabowsky, B. Wassung, K. Kraus, T. Lauricella, L. Lipinsky, M. Hogan, J. Lewandowsky, M. Swaine, B. Gress, M. Willis, R. Willis, L. Koehler, D. Szalkowski, E. McGory, B. Day, C. Davies, S. Cooper, B. Lehehan, L. Brown, R. Kozak, J. Farwell, L. Farley, L. Cofrances, C. Young, J. Duryea, L. Duryea, J. Bartow, J. Guy, S. Sagerer, S. Cummings, Miss Stall, advisor.

## MODERN DANCE CLUB



M. Hill, G. Fields, D. Sanders, B. Holmes, S. Cummings, B. McCown, vice pres., R. DeLuca, M. Peletier, J. Hughes, R. Willis, M. Willis, sec-treas., T. Helm, S. Gordy, L. Aksel, J. Schall, Mrs. Reedy, advisor, M. Phillips, M. Brown, M. Croake, K. Zizes, J. Schabowsky, pres., C. Damato.





**VOLLEYBALL HONOR TEAM** — M. Swaine, A. Stickney, G. Eldredge, H. Reyes, T. Vana, A. Baradzi, G. Soper, M. Wood, B. Day, J. Duryea, A. Stevens, S. Hill, C. Young, Y. Ovaite, A. Kavan, V. McArthur, C. Davis, S. Cooper, J. Bartow, T. Hussey, J. Albiston, J. Stall, advisor. Missing-P. Cunningham, J. Mangels, K. Becker, P. King, V. Fontana, D. Albiston, D. Weissman, L. Powers, L. Seff, L. Metcalfe, N. Adelman.

## HONOR TEAMS

**BASKETBALL HONOR TEAM** — H. Reyes, B. Lenehan, J. Frye, A. Kavan, B. Oxford, J. Schabowsky, M. Powell, M. Swaine, C. Davis, C. Ripple, A. Stickney, J. Farwell, G. Eldredge, M. Dromerhauser, capt., S. Cooper, G. Fields, A. Baradzi, R. Byseim, Mrs. Reedy, coach.







GLORIA ELDREDGE



FRAN ELIOTTE



HELEN REYES



JOY DURYEA



TERRY VANA

## GOLD KEY

The Gold Key is the highest athletic award attainable for high school girls in Suffolk County. Recipients of this coveted award are girls who are not only outstanding athletes but also have exhibited the highest qualities of citizenship, leadership, and integrity in sports.

Requirements for this award are identical in all Suffolk County high schools. All recipients have accumulated maximum point credits for exceptional athletic participation and ability, and possess high personal standards of achievement.

Gold Key winners from all schools attend the annual spring banquet with their principals and physical education teachers as guests of the Suffolk County Girls Athletic Association.



JOAN ALBISTON



TINA WAGENBRENNER



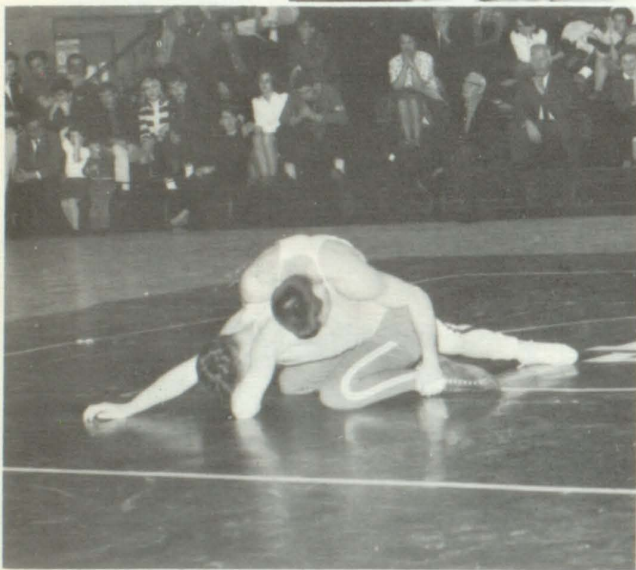
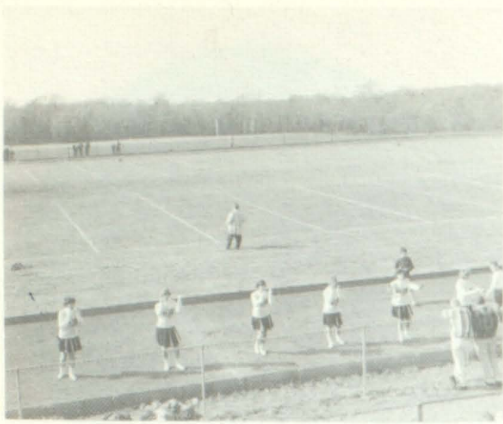



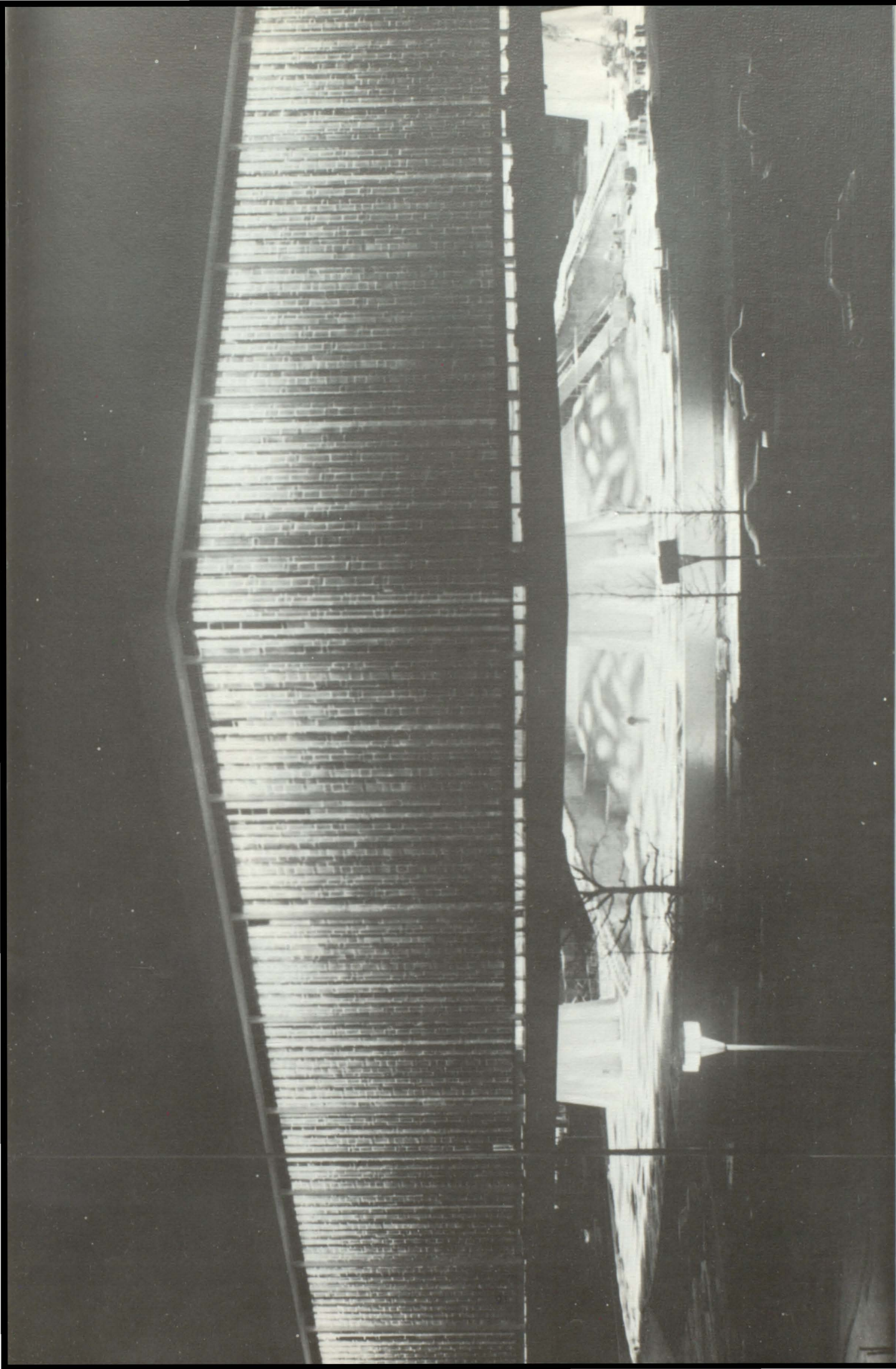

FEDERAL PAVILION



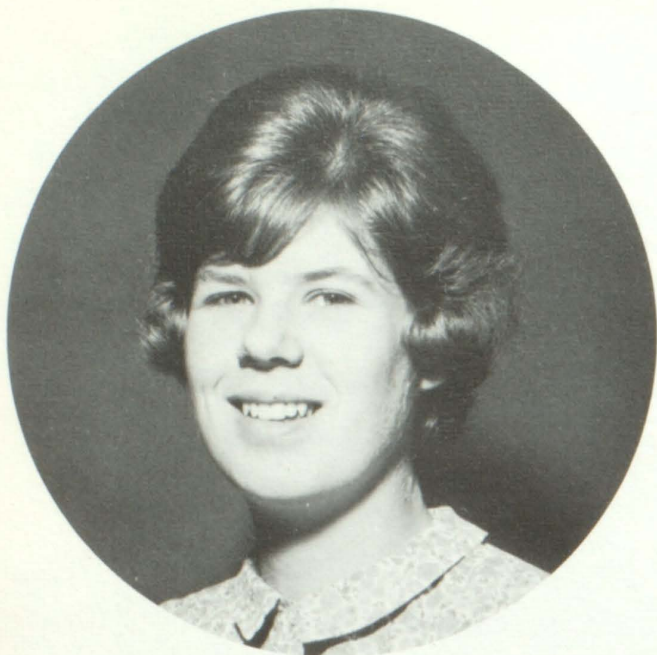

Ingrid Stevens - vice president



Janet Goedtel - secretary

## SENIOR CLASS OFFICERS



Mat Lamstein - president

Lynn Seff - G. O. representative



Lainie Nelson  
treasurer







G. Russel, E. Parker, P. Zendt, B. Bartolotta, C. Belfield, L. Collins, co-chairman, R. Molyneux, co-chairman, V. DeVita, I. Carew, J. Melin, L. Petrie, G. Hollander

## SENIOR COUNCIL

### SENIOR CLASS ADVISOR

SENIOR CLASS ADVISOR  
Miss Wentzel





# MAROON AND WHITE

## 1964

As our tour of the World's Fair began we were determined to record all we found there in the time allotted us.

First we wandered through the Hall of Education and stayed awhile to elect our dedicatees and to acknowledge those who were leaving us.

On we went to the Main Mall where we found the "backbone" of our "Fair." After we had captured all we could of this section, we toured the International Plaza. Here we found representatives of foreign lands and languages, as well as music, a representative of all the world.

We came to the Special Events Center next and reported there on all the year's specialties.

Now we arrived at the main area of the Fair, our American Plaza—the Seniors. Everywhere we found them preparing for their own futures, so we hurriedly captured their achievements and their portraits for posterity.

It was an exciting tour of the Fair for us. We hope it proves to be for you too!



LAURIE KASSMAN, CO-EDITOR



MR. LES FAGGIANI, ADVISOR



RICHARD SPIVAK, CO-EDITOR





**EDITORIAL BOARD**—B. Metcalfe, S. Rabinkoff, L. Kassman, M. Bloom, Mr. Faggiani, G. Skala, R. Spivak, R. Rosenbaum, I. Stein, B. Benary.



**SALES STAFF**—L. Petrie, B. Metcalfe, editor, L. Helm, P. Zendt, R. Rosenbaum, R. Mistretta, I. Stein (absent).



**TYPING STAFF**—R. Ferris, L. Feldman, G. Eldredge, J. Albiston, J. Bartow, T. Vana.



**ART STAFF**—L. Boulton, B. Benary, L. Lawther, L. Hrywnack, S. Rabinkoff.



**CAPTIONS STAFF**—C. Keunitz, L. Abrams, R. Kleinman, R. Ferris, M. Sullivan, M. Hogan, R. Rosenbaum, editor, E. Savage, J. Goedel, C. Toshack, J. Melin, D. Calvacca, G. Skala, A. MacGuire, R. Molyneux, M. Mathews, B. Alexander, B. Kotraba.













**LINDA ABRAMS**  
**"Linda"** — Books are light houses erected in the great sea of time . . . a friendly "hi" for all.

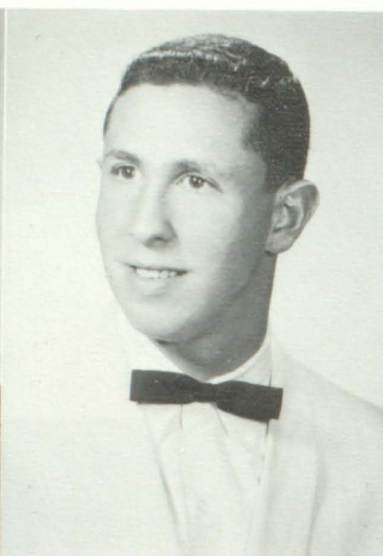

**RICHARD ABRAMS**  
**"Rich"**—Everyone knows Rich . . . "I's wicked, I's mighty wicked, but I can't help it!"



**SANDRA ABRAMS**  
**"Sandy"** — She possesses the rare and delightful ability to enjoy life fully.

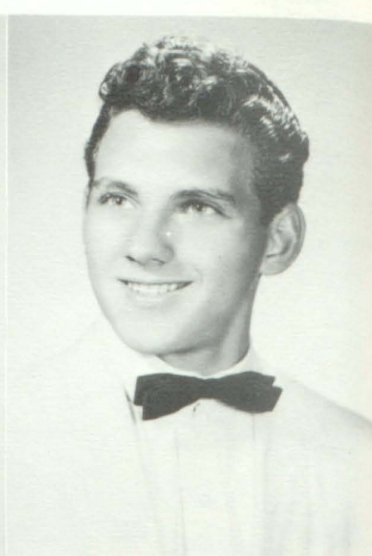

**ROBERT ADAMIK**  
**"Bob"**—Amiable fellow with a mischievous flair . . . fun-loving.

**HARRIET AGINSKY**  
**"Wee Wee"** — Quiet in voice and mild in manner . . . companionship yields confidence.



**JOAN ALBISTON**  
**"Joan"** — Understanding and intelligence are two of life's greatest blessings . . . dedicated.

**WILLIAM ALEXANDER**  
**"Bill"**—The reward of a thing well done is to have done it . . . Well done!



**BARBARA ALLEGREZZA**  
**"Bubbles"** — In the mildest manner is often found charm . . . understanding.



**LINDA ANTOS**  
**"Cleo"** — Charm, grace and a pretty face . . . fashionable in dress and congenial in manner.



**ELIZABETH ARTO**  
**"Liz"** — A good heart is better than all the heads in the world.



**ROBERT AUGUSTINE**  
**"Bob"** — Good nature and good sense are usually companions.

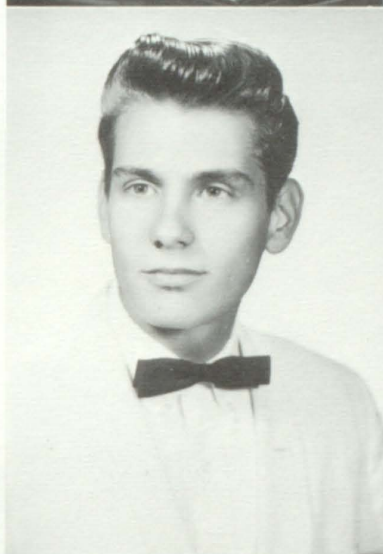

**THOMAS BARATTA**  
**"Tom"** — Always where the action is . . . someone who cares but doesn't admit it.



**NATALIE BARBERA**  
**"Nat"** — Charm, not gold, is a woman's best adornment . . . soft spoken.



**HOPE BARINA**  
**"Hope"** — Patience is the best remedy for any trouble . . . lively one.



**ROBERT BARTOLOTTA**  
**"Pizza"** — A little time for laughter never hurt anyone . . . rock 'n' roll is here to stay.



**JEAN BARTOW**  
**"Jeanie"** — Sympathetic and cheerful, her friendship has enriched the lives of those who know her.





**LINDA BEAMAN**  
**"Linda"** — Music has charms  
 alone for peaceful minds . . .  
 affable personality.



**CHARLES BELFIELD**  
**"Charlie"** — The best of sports  
 is he who does the deed and  
 says nothing . . . three-letter  
 man . . . well-liked.



**BARBARA BENARY**  
**"Barbara"** — Doing easily what  
 others find difficult is talent  
 . . . a recognized composer and  
 artist.

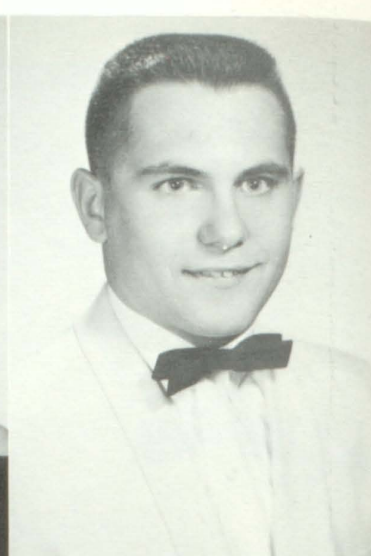

**JOHN BENNETHUM**  
**"John"** — There is no genius  
 without some touch of mad-  
 ness . . . a dedicated non-con-  
 formist.



**DONALD BENNETT**  
**"Don"** — A true outdoorsman  
 . . . hypnotic personality . . .  
 strength and ability.



**WARREN BERKOWITZ**  
**"Worman"** — Mingle your cares  
 with pleasures now and then  
 . . . a jokester with an inde-  
 pendent manner.

**ANDREW BERLEY**  
**"Brandy"** — Well formed is he  
 and of goodly height . . . as  
 quiet in school as he is lively  
 without . . . live it up.



**TOBY BERMAN**  
**"Toby"** — Modesty becomes a  
 young woman . . . a good ap-  
 pearance expresses a happy  
 nature.





**LESLIE BERNIS**  
**"Leslie"** — A cheerful, capricious and charming miss . . . musically inclined.



**LEONA BERNSTEIN**  
**"Lee"** — A merry heart makes a cheerful countenance . . . helpful and courteous.



**MAXINE BIANCHI**  
**"Max"** — She is constant and kind . . . willing to work and cheerful in her outlook.



**DONNA BICCHINELLA**  
**"Donna"** — Calm and quiet, she is good-natured . . . a smile to all she meets.

**CYNTHIA BIONDI**  
**"Cindi"** — There is no wisdom like frankness . . . at ease with all . . . friendly to all.



**WILLIAM BIRMINGHAM**  
**"Bill"** — Quiet assuredness makes a man . . . from across the bay . . . reserved.

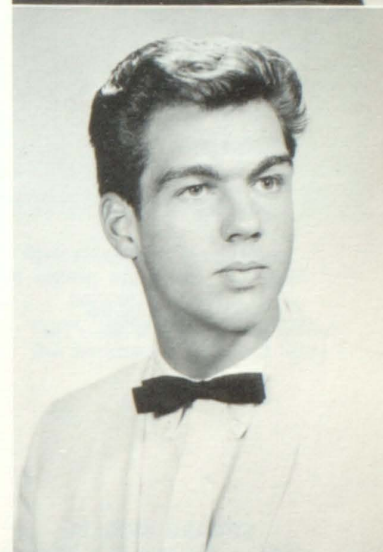

**BARBARA BLAKE**  
**"Barbara"** — Quiet appreciation of the world around her . . . soft spoken.



**PETER BLANCO**  
**"Pete"** — Modest and friendly, he stands out on the court and in the class.





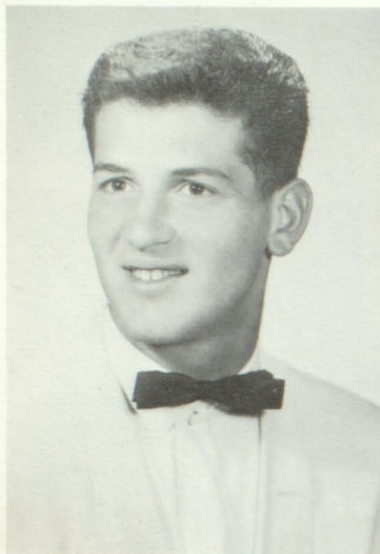

**TALMADGE BLANKENSHIP**  
**"Tal"** — His is the ability to laugh in any situation . . . athletic and likeable.



**MARLENE BLOOM**  
**"Marlene"** — Sincerity, truth, and faithfulness are the very essence of friendship.

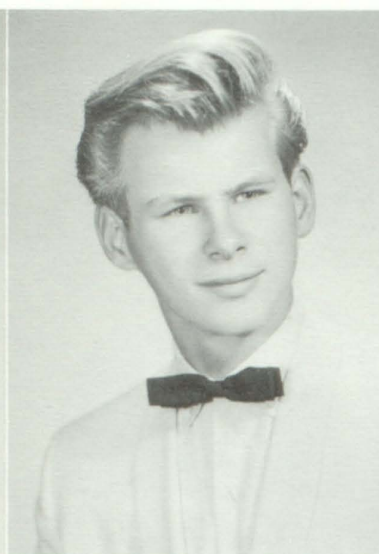

**TED BODNER**  
**"Ted"** — Prefers the open road to the open book . . . artistic.



**LORRAINE BOULTON**  
**"Lorrie"** — She has a heart with room for every joy . . . a natural twirler.

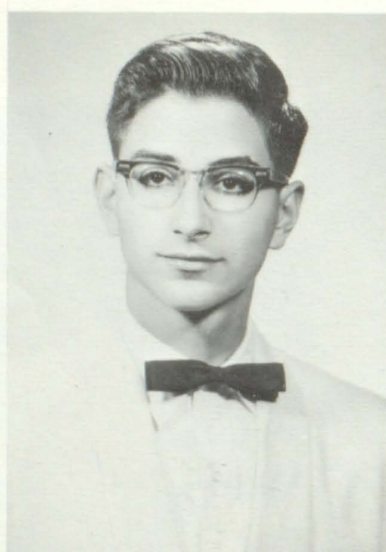

**EDWARD BRIGLIA**  
**"Ed"** — His love of science is only surpassed by his enjoyment of fiction . . . hard-worker.

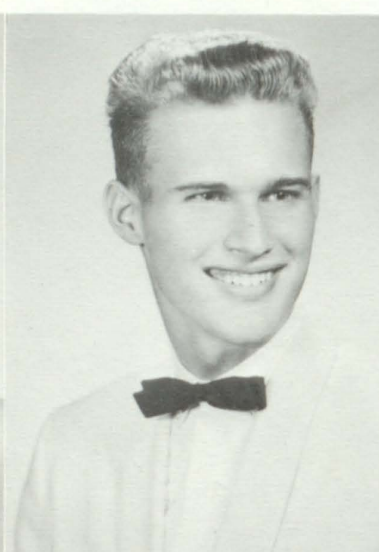

**PETER BROOKE**  
**"Pete"** — A shy appearance hides a warm personality . . . lives life to his own liking.



**CAROLYN BROWN**  
**"Carol"** — A light-hearted girl with a cheery personality . . . lively.



**RICHARD BROWN**  
**"Richard"** — A boy with varied interests . . . aspiring architect . . . wide awake in class—at least most of the time.



**ROBERT BUCZKOWSKI**  
**"Buzz"** — The force of his own merit makes his way.

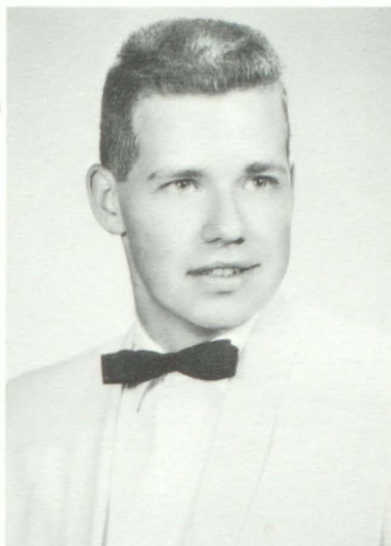

**CHARLES BUEMI**  
**"Chuck"**—Firm of purpose and light of heart.

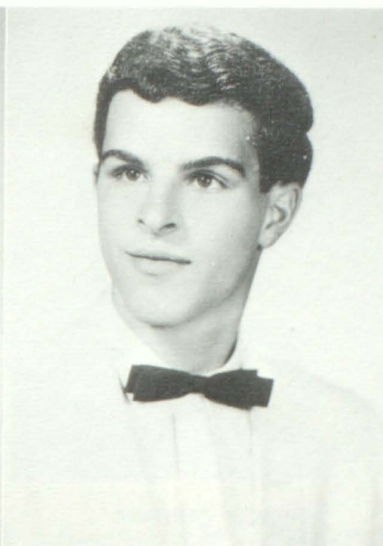

**MARY BURGESS**  
**"Mary"** — The most cheerful girl . . . never caught without a smile.



**GILBERT BURNS**  
**"Gil"**—By the work one knows the workman . . . tall and lanky.

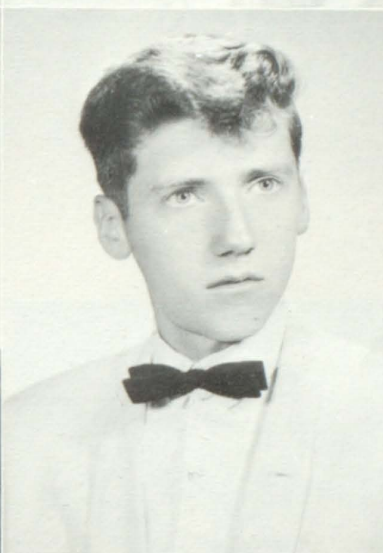

**DAVID BUTTACAVOLI**  
**"Butta"**—Though he be rough on the field, he is kindly in person . . . jovial.

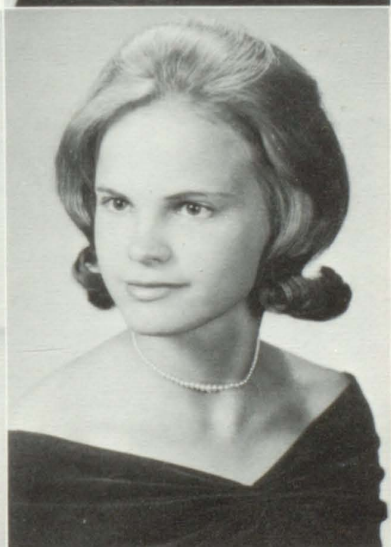

**ANGELINA CAIRO**  
**"Angie"** — Her spirit adds to her surroundings . . . gracious and reserved.



**DIANE CALVACCA**  
**"Diane"**—Modest, yet friendly, all-accomplished and wise is she.



**INGRID CAREW**  
**"Ing"** — Cheerfulness is the sunny ray of life . . . good-will.





**MAUREEN CAREY**  
**"Renie"** — Fine gifts come in small packages . . . pert and attentive.



**LUCILLE CARUANA**  
**"Lucille"** — Short and sweet with laughs galore . . . bombshell of fun.

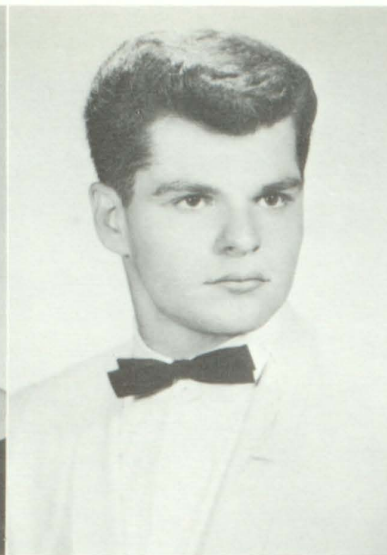

**GLENN CAVAGNARO**  
**"Cava"** — A little nonsense now and then is relished by the best of men . . . all around ability.



**PAULETTE CHAPPAS**  
**"Puggy"** — Humbleness is always grace, always dignity . . . ready with a smile and a laugh.



**MARGARET CHIANELLI**  
**"Meg"** — She lives life to the fullest . . . talkative and companionable.

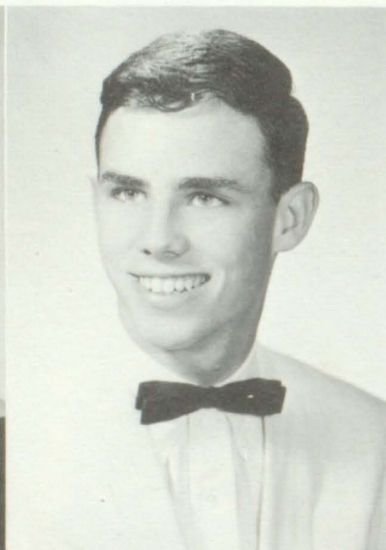

**KEVIN CLAIR**  
**"Kevin"** — Life opens out in many wonderful ways to the quiet and respectful.

**AMY CLAIRE CLUXTON**  
**"Amy"** — An artist's work is a poem without words . . . friendly newcomer.



**JAMES CODY**  
**"Jim"** — Vim and vigor go hand in hand . . . spontaneous wit . . . ability and modesty.

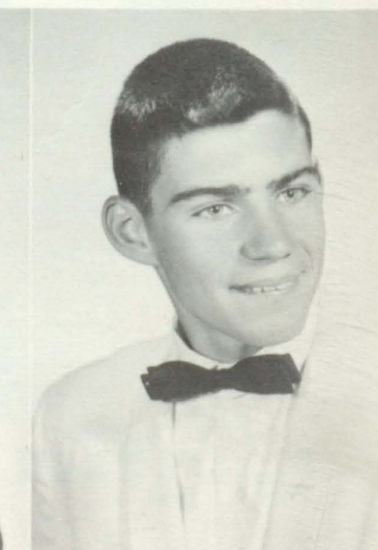



**MARIBETH CONNOLLY**  
**"Maribeth"** — Sweetest of all sounds is the voice of a woman . . . engaging personality.



**WALTER COLBURN**  
**"Wally"** — A boy with the ability to take life as it comes . . . groovy.

**LINDA COLLINS**  
**"Linda"** — Absence makes the heart grow fonder . . . friendly and versatile.

**JOHN CORDA**  
**"John"** — A studious boy who also has his fun.



**JONATHAN COULTER**  
**"Jonny"** — Few people have the good fortune to know what they like and the good sense to do it.



**RAYMOND COMISKEY**  
**"Ray"** — Humor that is hard to define . . . easy going.

**MICHAEL CONNEALLY**  
**"Mike"** — Variety is the spice of life . . . confidence is the companion of success.

**WILLIAM CRAMER**  
**"Bill"** — A reason firm, a temperate will, endurance foresight, strength and skill . . . a unique model.

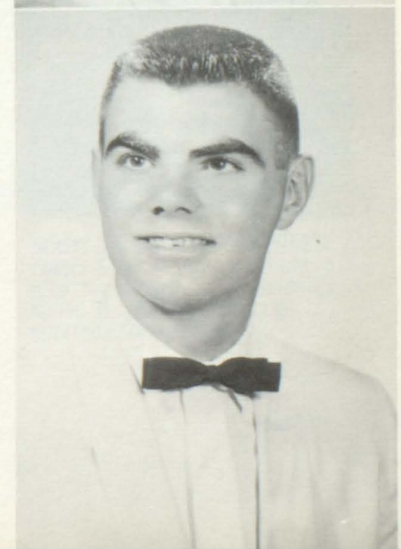





**MARTIN CUMMINGS**  
**"Marty"** — All those he meets most remember his friendly ways.



**MARGARET CUNNINGHAM**  
**"Peggy"** — She has the abilities to carry out her ambitions . . . competitive spirit.

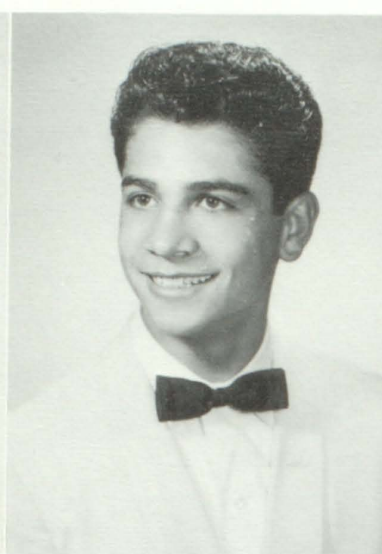

**SEBASTIAN DAGOSTARO**  
**"West"** — I like to work—but there are better things . . . newcomer who has adjusted well.



**RALPH DAVIES**  
**"Ralph"** — A mixture of laughter with the serious stuff . . . an interested fellow.

**LESLIE DAVIS**  
**"Les"** — The only popularity worth aspiring after is the popularity of the heart . . . with a song in her heart.

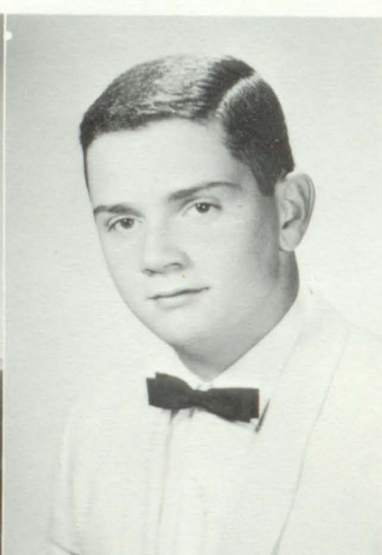

**JOHN DeCARMINE**  
**"Jack"** — Once every thousand years a perfect "character" appears . . . little Caesar . . . great sense of humor.

**WILLIAM DENNIS**  
**"Billy"** — Boundless is his wealth of friendliness . . . personality plus . . . great worker.

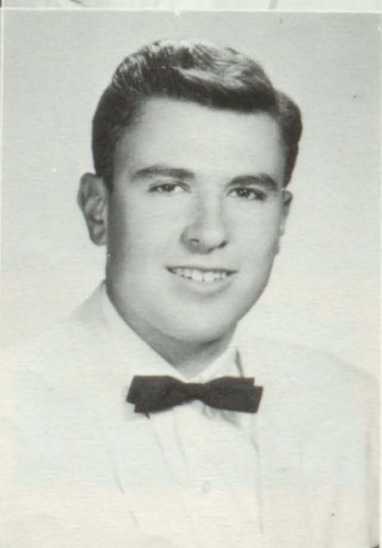

**CHARLES DE SHRAGE**  
**"Charlie"** — When a man is no longer anxious to do better than well he is done for.



**VINCENT DeVITA**  
**"Vinnie"** — Ambition inspires his athletic prowess . . . calm and reliable.



**ROBERT DICKINSON**  
**"Bob"** — Life is something to be explored . . . serious-minded . . . "I beg to differ . . .".



**JOSEPH DI COSTANZO**  
**"Joe"** — He that seeks, finds . . . individualism.



**MARY DIETZ**  
**"Mary"** — A bundle of happiness and good nature . . . unassuming.

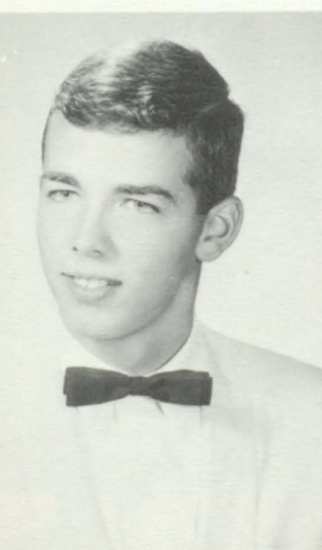

**DAN DILL**  
**"Dan"** — Life is only as interesting as you make it . . . Who's that behind the curtains?



**STEVEN DI SOMMA**  
**"Steve"** — Pensively he schemes to escape authority . . . loud laughing, his problems all figured out.



**WILLIAM DOMAGALA**  
**"Bill"** — A mischievous smile and devilish spirit . . . well-liked.



**MARY SUE DROMERHAUSER**  
**"Mary Sue"** — Always ready to give for others . . . a friendly smile brightens the day . . . sportsminded.





**JACOB DUNSTON**  
**"Jake"**—Modest and confident,  
 he excels in everything he  
 does . . . engaging grin.

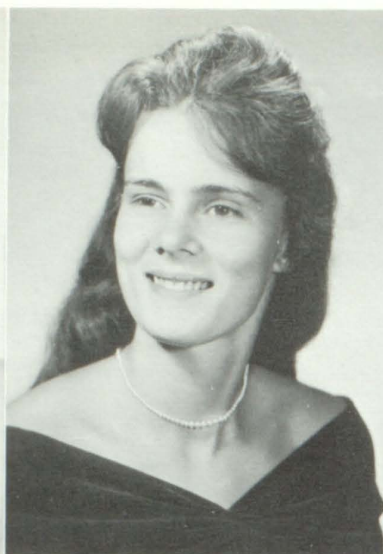

**JOY DURYEA**  
**"Kitten"** — So quiet yet so  
 sincere at heart . . . always a  
 smile.



**FLORENCE ECKSTAT**  
**"Flossie"** — Gentle in person;  
 an effervescent cup of sun-  
 shine.



**ELIZABETH EDWARDS**  
**"Betty"** — Life has no blessing  
 like a true friend . . . un-  
 predictable.



**ROBERT EDWARDS**  
**"Bob"** — A great guy . . . char-  
 acteristic comments for every-  
 thing . . . well appreciated . . .  
 Hello from Big D!

**ANNMARIE EFINGER**  
**"Anniebell"** — Laughter is the  
 best medicine for all ills . . .  
 good-natured.



**MARY ELLEN EHRLE**  
**"Tinky"** — Lovely to look at,  
 delightful to know . . . our  
 little bit of heaven.





**WARD ELLIS**  
**"Ward"** — Happy is the man  
 who is void of care and strife  
 . . . boatsman.

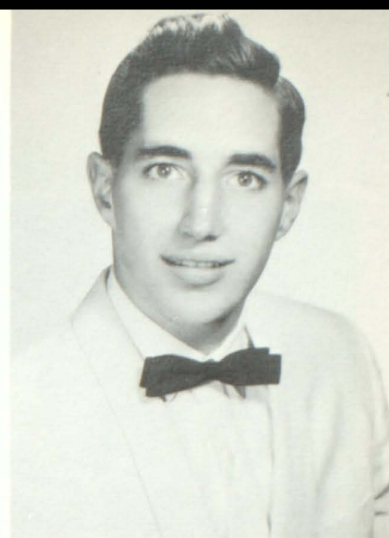

**MAUREEN EHRLE**  
**"Moe"** — A sunshine blonde  
 of sugar and spice . . . twirler.

**GLORIA ELDREDGE**  
**"Ellie"** — Pleasant at every  
 time, wise and happy is she  
 . . . sportive.

**JUDY ELMAN**  
**"Judy"** — A cheerful person-  
 ality lightens the burden . . .  
 happy go lucky.



**ERIC ENGBLOM**  
**"Eric"** — A little joke, a little  
 cheer, a little mischief, Eric's  
 here.



**DIANE ELLIOTT**  
**"Diane"** — Virtue and genuine  
 graces in themselves speak  
 what no words can utter.

**FRANCES ELLIOTTE**  
**"Fran"** — You haven't fulfilled  
 every duty until you have ful-  
 filled that of being cheerful  
 and pleasant.

**DONNA EVANSON**  
**"Donna"** — It's nice to be natu-  
 ral when you're naturally nice.







**CHRISTINE FARANDA**  
**"Chris"** — Kindness is a gift from heaven . . . reticent and pleasing in manner.

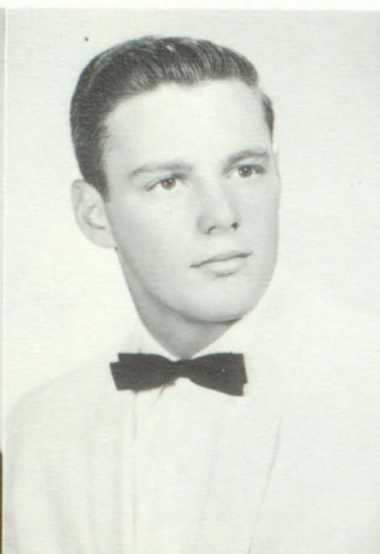

**DAVID FARRELL**  
**"Dave"** — A good sport is always in demand . . . strong and silent with an unpredictable temper . . . M-nyg.

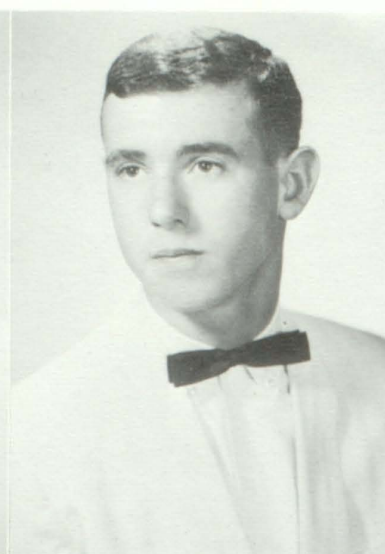

**JOHN FAY**  
**"John"** — A good disposition is more valuable than gold; it is the gift of nature, not fortune.



**PATRICIA FAZIO**  
**"Yogi"** — Her smile is the whisper of a laugh . . . fun-loving and frivolous.

**LYNN FELDMAN**  
**"Lynn"** — There is no substitute for ardent and sincere earnestness . . . quiet and trusted.



**RONNIE FERRIS**  
**"Ronnie"** — A bright accomplished lass is she . . . as merry as the day is long . . . unique laugh.

**JOSEPH FITZ**  
**"Joe"** — Innocent in appearance—but so roguish . . . a pleasant tease.

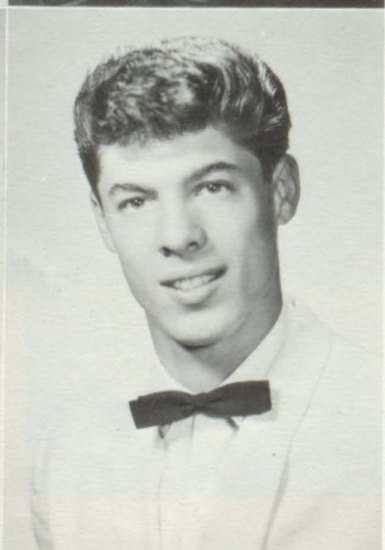

**THOMAS FONTANA**  
**"Ginzo"** — Where there's a will, there's a way . . . bold and carefree.



**DONNA FORMAN**  
**"Donna"** — Flair for fashions  
 . . . artistic interests . . . eyes  
 open to the world.



**LOUIS FORTUNATO**  
**"Louie"** — Reticent in manner,  
 resolute in action . . . informed  
 and industrious.

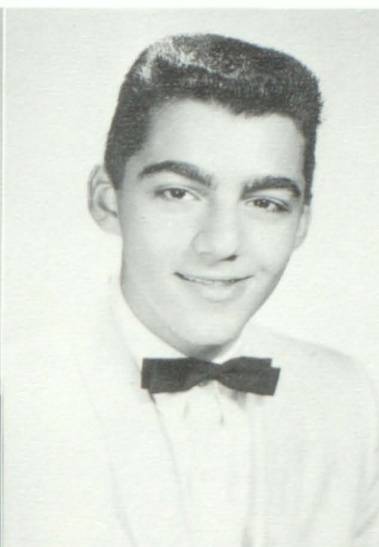

**JAMES FRAZEE**  
**"Jimmy"** — Spontaneous wit is  
 always refreshing . . . science-  
 minded.

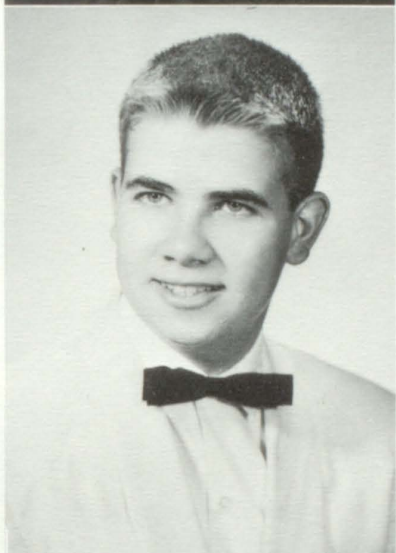

**LEON FREEDMAN**  
**"Lee"** — The sense of sarcasm  
 is the first attribute of a good  
 critic . . . consul.

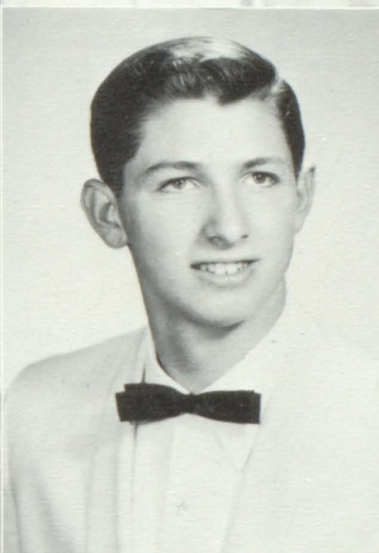

**KAREN FRIEDMAN**  
**"Karen"** — Poetic and petite  
 . . . her words are expression  
 itself . . . modest.



**BARBARA GABELLINI**  
**"Babs"** — Life is what you  
 make it . . . sunny disposition  
 . . . sociable.



**EVELYN GARROW**  
**"Evy"** — A nurse she plans to  
 be . . . the spark of kindness is  
 always present.



**LEE GARSH**  
**"Lee"** — He most prevails who  
 nobly dares . . . a devilish  
 smile and laughing eyes.



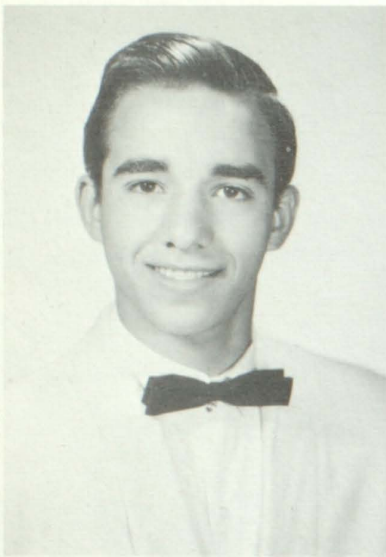

**WILLIAM GAYLARD**  
**"Bill"** — Quiet newcomer...  
 consideration is the parent of  
 wisdom.



**H. HAROLD GEANT**  
**"Harry"**—Quiet and introspec-  
 tive, a writer of poetry . . . in-  
 dividualist in the finest sense.



**JERILYNN GEICK**  
**"Jeri"** — A gentle, quiet girl  
 with a sincere character and  
 high standards.



**JOHN GIANNINOTO**  
**"John"** — Relaxed and unwor-  
 ried . . . subtle humor is well  
 rewarded.



**JANET GIORDANO**  
**"Janet"** — A pretty miss filled  
 with merriment . . . good-  
 humored and kindly.



**PATRICIA GLADKY**  
**"Sandy"**—Talkative Pat keeps  
 any conversation rolling . . .  
 outgoing personality.

**JOYCE GLASS**  
**"Joyce"** — A calm appearance  
 hides her expressive nature...  
 feminine.





**JANET GOEDEL**  
**"Jan"** — Her endearing charm shows in the many friendships she holds . . . bubbling personality.

**L. JAMES GOSIER**  
**"Jimmy"** — He feeds his spirit with the bread of books . . . industrious.

**CARLA GRAVES**  
**"Boobie"** — Let us be happy while we're young for we'll never be young again.

**COLETTE GREGUS**  
**"Colette"** — Laughter and loveliness throw sunlight on all paths of life.

**BRUCE GRIFFIN**  
**"Bruce"** — "I never think of the future; it comes soon enough."

**JOAN GROSSMAN**  
**"Skinny"** — Ever pert and peppy . . . modest smile.

**KATHLEEN GRADY**  
**"Kathy"** — Happy is she who is content . . . fun-loving and sincere.

**RONALD GRASSO**  
**"Ron"** — In the true sportsman's way he takes everything in his stride . . . state champ in wrestling.





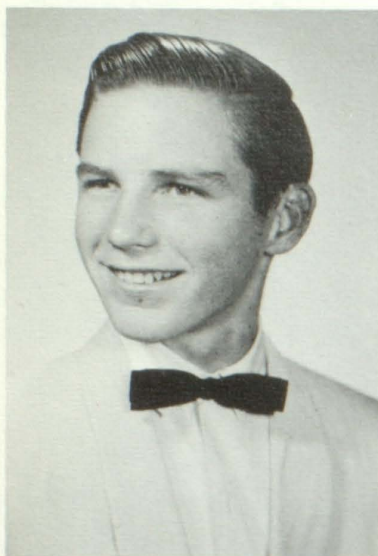

**RONALD GSCHWIND**  
**"Ron"** — Firmness in resolve and patience in performance lead to success.



**JANINE GUESNO**  
**"Jan"** — Pretty and sweet, the kind of girl you'd like to meet . . . model.

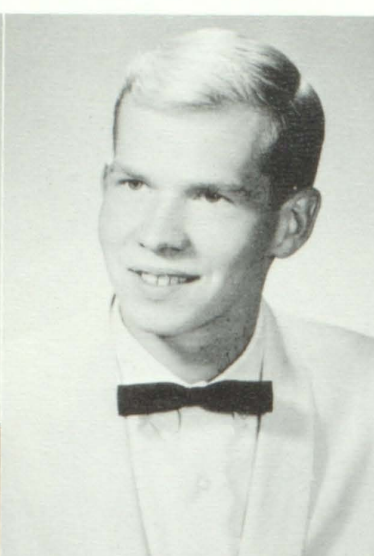

**JOHN GUTMAN**  
**"John"** — Less of routine and more of life . . . mischief is as mischief does.

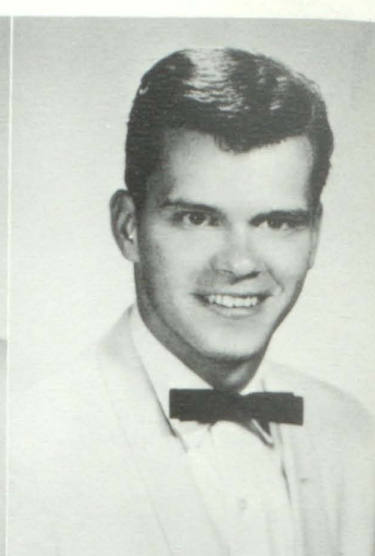

**CHARLES GUY**  
**"Charlie"** — Act as you like— but do it at your own risk.

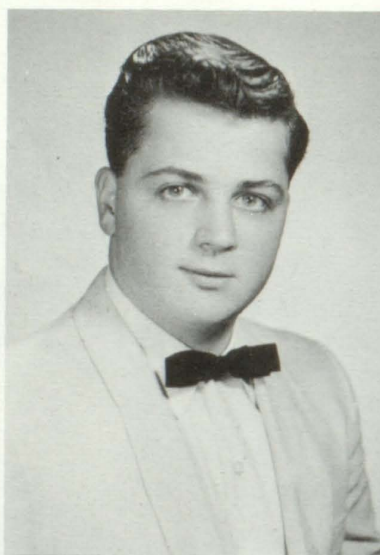

**STEVEN HAAS**  
**"Steve"**—Quiet with strangers, spirited with friends.



**EMILY HACKL**  
**"Emily"** — Gentle in person and conduct . . . generous . . . musical.



**CLAUDIA HOLUB**  
**"Claudia"** — She can make tomorrow as cheerful as today . . . happiness is her habit.



**R. MICHAEL HARTCORN**  
**"Mike"**—Strength and ability; speed and agility . . . love of life.



**ELIZABETH HELM**  
**"Helmo"**—I am sure that care  
 is an enemy of life . . . natural  
 model.



**JOSEPH HOGAN**  
**"Joe"**—The world knows nothing  
 of its greater men . . .  
 gregarious.



**MARION HOGAN**  
**"Marion"** — Burdens become  
 light when cheerfully borne . . .  
 happiness is having real red  
 hair.



**NOREEN HOGGATT**  
**"Noreen"** — Her wittiness,  
 laughter and frequent smile  
 make her friendship well  
 worthwhile.



**GENIE HOLLANDER**  
**"Genie"** — Her energy and ex-  
 uberance are a welcome con-  
 tribution . . . spirited . . .  
 flutist.

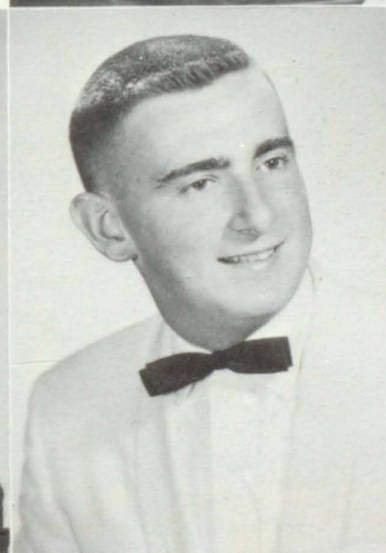

**DANIEL HOLMES**  
**"Dan"**—Good nature and good  
 sense are usually companions  
 . . . athlete and good sport.



**ANN MARGARET HOYT**  
**"Peggy"** — A kind and gentle  
 heart she has to comfort friend  
 and foe . . . pert.



**LOLITA HRYWNIK**  
**"Cookie"** — Her air, her man-  
 ners, all who saw admired.





**PATRICIA HUGHES**  
**"Pat"** — Happiness is the best  
 of all possessions . . . joyful.



**HARRY HULSE**  
**"Scoop"** — Fate cannot rob  
 you of deserved praise . . .  
 friendly and respected.



**PHILIP HURD**  
**"Phil"** — A calm exterior hides  
 his outspoken nature . . . has  
 a good time wherever he is.



**LORRAINE IHNE**  
**"Rainey"** — An intangible  
 something that speaks of  
 depth . . . tranquil.



**BARBARA JARBOE**  
**"Jarbee"** — How full of charm  
 and zest, in grace and wisdom,  
 among the best . . . writer's  
 cramp?

**DEENA JEPPESEN**  
**"Dee"** — It is a good thing to  
 believe . . . clothes oft pro-  
 claim the wearer . . . winning  
 personality.



**PETER JOHNSON**  
**"Pete"** — He is gentle, he is  
 shy, but there's mischief in his  
 eye . . . happy-go-lucky.





**PATRICIA KAVANAGH**  
**"Pat"** — A light hearted but sensitive friend . . . serenity gives sincerity.



**BARBARA KALER**  
**"Bob"** — Never underestimate the power of a woman . . . intriguing and outgoing.

**MARGARET KAMARAD**  
**"Margie"** — A face that cannot smile is never good . . . pleasant.



**GRAHAM KELLY**  
**"The Lamb"** — Filled with life and love of fun . . . his own cue stick! . . . carefree.



**LINDA KELLEY**  
**"Shortie"** — The most essential thing for happiness is the gift of friendship . . . outgoing.

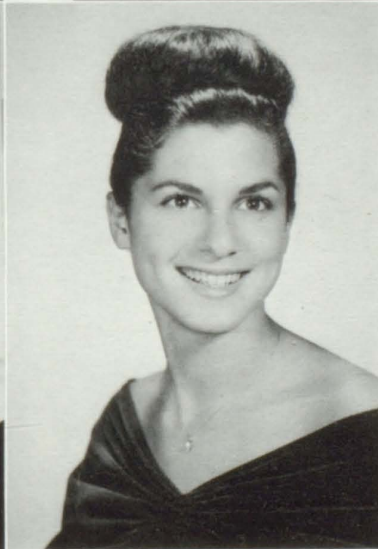

**LAURIE KASSMAN**  
**"Laurie"** — A truly out-going person . . . an artistic taste for the original and unusual . . . happiness is a completed year-book.

**CHERYL KAUNITZ**  
**"Cher"** — A good face is a letter of recommendation, and a good heart is a letter of credit.

**MARK KENEDY**  
**"Mark"** — A handful of the good life is worth a bushel of learning.

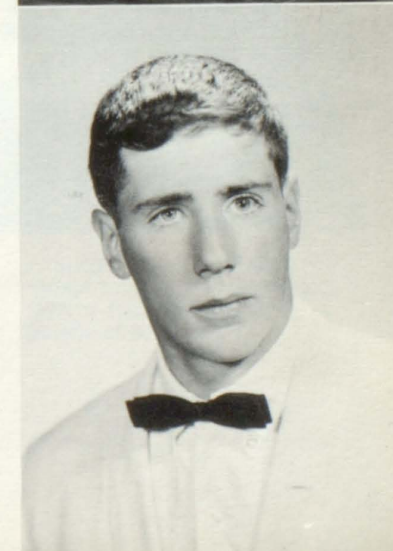



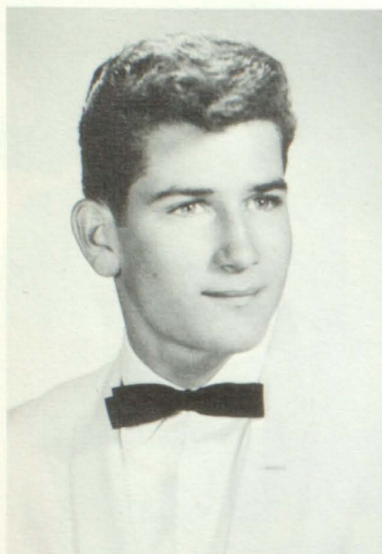

**FRANCIS KIERNAN**  
**"Frank"** — The opportunity to do mischief is found a hundred times a day . . . daring.



**GLORIA KIKTA**  
**"Gloria"** — Sincere, unassuming person with a willingness to help . . . pleasant.



**ANDREA KITCHEN**  
**"Robin"** — Goodness and simplicity are indissolubly united . . . serious attitude.



**RONNI KLEINMAN**  
**"Ronni"** — All the world's a stage, and all the men and women in it merely players . . . our dramatic contribution.

**KATHLEEN KNOTH**  
**"Kathy"** — Always will the woman have the last word . . . indescribable laugh.



**WILLIAM KOTRABA**  
**"Bill"** — The wisdom of the wise is an uncommon degree of common sense.

**LYNN KRAKENBERG**  
**"Lynn"** — Good humor is the sunshine of life . . . tres gay and earnest.



**SUSAN KRAKENBERG**  
**"Sue"** — A jokester with a serious side . . . carefree spirit and a kind heart.



**KATHLEEN KRAUS**  
**"Kathy"** — A willingness to help and an ability for sports . . . amiable.



**KENNETH LAMPEL**  
**"Ken"** — True individuality cannot be copied . . . enjoys life.

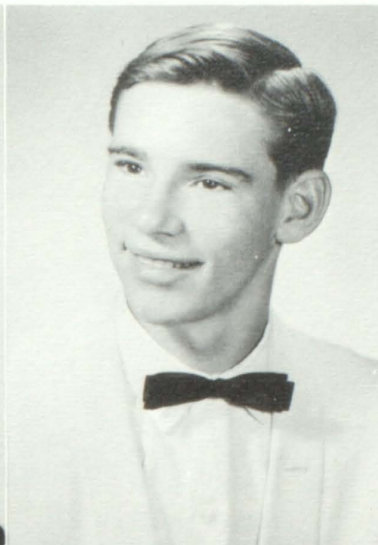

**MATTHEW LAMSTEIN**  
**"Matt"** — His adaptability and intelligence distinguish him . . . well-rounded . . . athletic.



**LANCE LAWTHOR**  
**"Lance"** — His many talents surprise us all . . . fun-loving and keen.

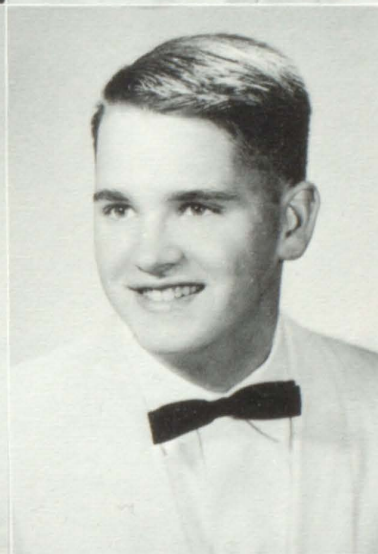

**GEORGE LeBRUN**  
**"George"** — Reticence covers genuine ability . . . composed.



**JANICE LePANE**  
**"Janice"** — With bright eyes that are beguiling, Janice is a lass who's ever smiling.



**ROCHELLE LEVESQUE**  
**"Roch"** — Dark hair and flashing eyes enhance her sparkling charm . . . talkative.



**JUDITH LEWANDOWSKI**  
**"Judy"** — She is always there with a helping hand . . . a bundle of fun.



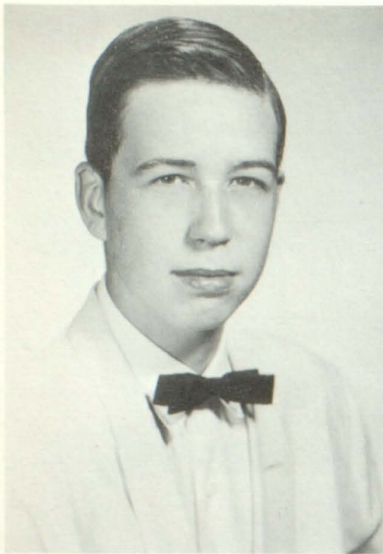

**ALBERT L'HOMMEDIU**  
**"Al"** — Silence is one great art of conversation.



**EDWARD LIPINSKY**  
**"Ed"** — Quiet and quick-witted with a mind of his own . . . versatile.



**JERRY LOMBARDO**  
**"Jerry"** — It matters not how long we live, but how well.



**RAYMOND LOPEZ**  
**"Ray"** — Diligence and tranquility are in themselves rewarding . . . silent.



**MARJORIE LOWE**  
**"Meg"** — Light in voice, mild in manner . . . sensitive.

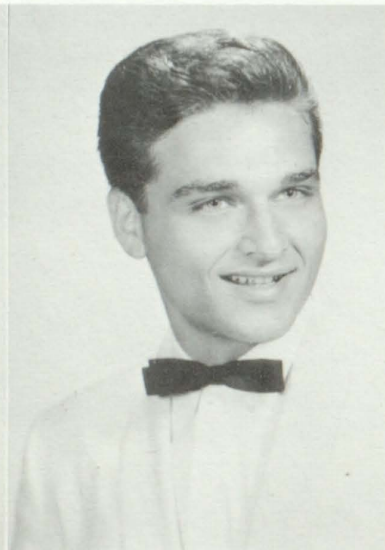

**THEODORE LUBOWSKY**  
**"Ted"** — A man's own character is the key to his fate . . . sportsman.

**FRANK MACALUSO**  
**"Frankie"** — Wit and wisdom are rarely seen together . . . strong competitor.



**ALICE MacGUIRE**  
**"Texas"** — There are smiles that make us happy . . . Southern belle.





**PATRICK MARANZINO**  
**"Pat"** — Sometimes quiet, sometimes boisterous but always a friend.



**JOSEPH MALCHUSKI**  
**"Joe"** — In quietness and confidence shall be your strength . . . top athlete.

**RICHARD MAHLER**  
**"Richie"** — I am what I am and so will I be . . . steady and affable.

**MIRIAM MATHEWS**  
**"Mimi"** — Lively and talkative, friendly . . . things are always a little more exciting when she's around.



**RICHARD McADAM**  
**"Richie"** — Likeability and good sense is the formula for success . . . a good friend.



**BRIAN MAHONEY**  
**"Mahoke"** — He has a strong hold on life . . . school is a great place, so they say . . . jokester.

**CAROLE MAKILA**  
**"Shorty"** — Live each day to the very fullest and you will lead a happy life.

**JOHN McCANN**  
**"John"** — Have something to say; say it and stop when you're done.





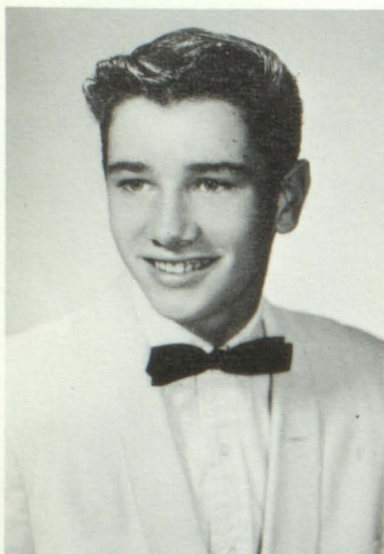

**ROBERT McCANN**  
**"Bob"** — Silent and understanding, known and respected by friend and stranger alike.



**KEVIN McCLUSKEY**  
**"Kevin"** — The laws of behavior yield to the energy of the individual . . . happy-go-lucky.



**PATRICIA McDONALD**  
**"Pat"** — Sometimes serious, sometimes gay, people like her either way.

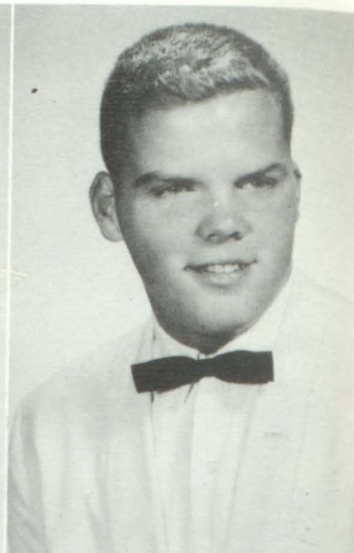

**WILLIAM McDONNELL**  
**"Bill"** — His calm, reticent ways bear his gift of friendship . . . an all around nice guy.

**VIRGINIA MCGAHEY**  
**"Ginger"**—A capable girl with a radiant smile . . . vivacious.



**BARBARA McLEAN**  
**"Barb"** — Her complexion is as rosy as her disposition . . . tactful.

**WILLIAM McLEAN**  
**"Bill"** — To live, not merely to exist, is the goal in life . . . carefree.

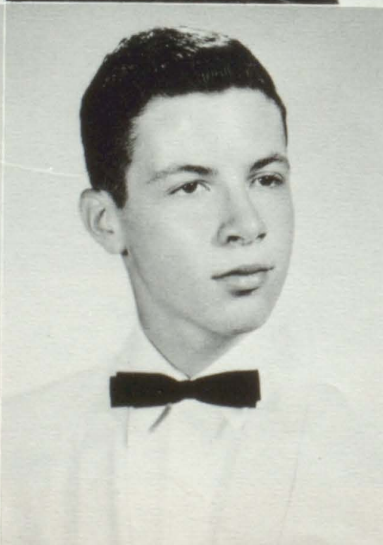
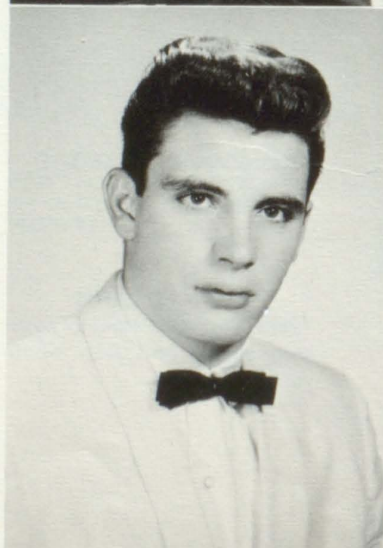

**THOMAS McSHANE**  
**"Tom"** — The great aim of life is not knowledge but action.



**VALERIE MEHL**  
**"Valerie"** — Her laughter  
 echoes throughout the halls  
 . . . fast and funny.



**JEANNE MELIN**  
**"Jeanne"** — A little warmth  
 with a little light yields lots  
 of understanding . . . person-  
 able.



**BARBARA MENTZ**  
**"Barbara"** — A red haired miss  
 with bubbling enthusiasm . . .  
 good humor is the health of  
 the soul.



**ROBERT METCALFE**  
**"Bob"** — Rich and deep are  
 the resources of his abilities  
 . . . efficient . . . a little red  
 scooter.

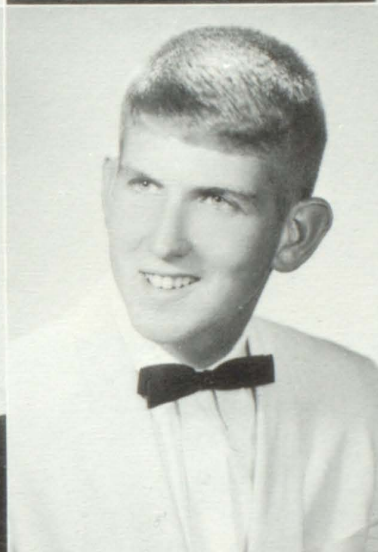

**FRANK MISTRETTA**  
**"Ron"** — True friends are hard  
 to find, but he stands the  
 test.

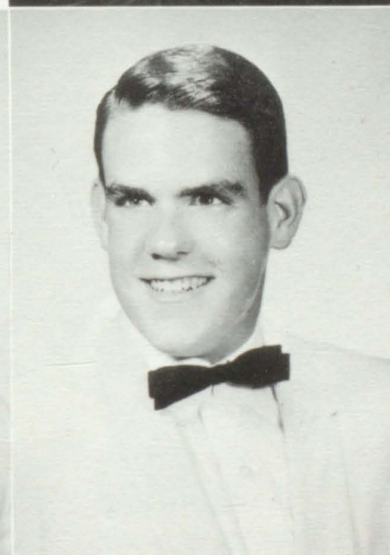

**RICHARD MOLYNEUX**  
**"Richie"** — A keen mind with  
 a bountiful sense of humor...  
 pie in the eye.



**ROBERT MONTGOMERY**  
**"Bob"** — A devilish smile with  
 mischief lurking nearby . . .  
 off to West Islip again.



**THOMAS MOORE**  
**"Tommy"** — The less a man  
 thinks of himself, the better  
 we like him.





**DAVID MORRISON**  
**"Dave"** — While we stop to think, we miss one opportunity . . . River P--.



**GERALDINE MOSBACHER**  
**"Gerry"** — Gentle persons by gentle deeds are known . . . reserved.



**GALE MOWBRAY**  
**"Gale"** — A dancer to success . . . sophisticated eyecatcher with distinctive taste . . . sunshine blonde.

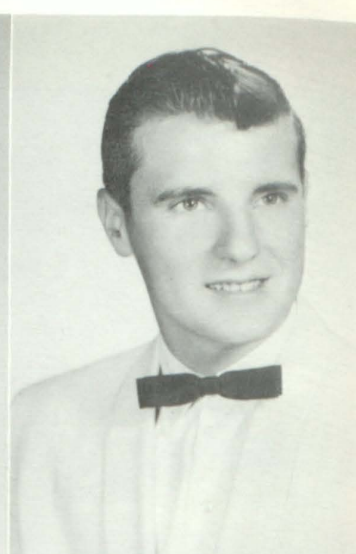

**MICHAEL MURRAY**  
**"Mike"** — Individualism is a necessary ingredient in every man . . . straightforward.

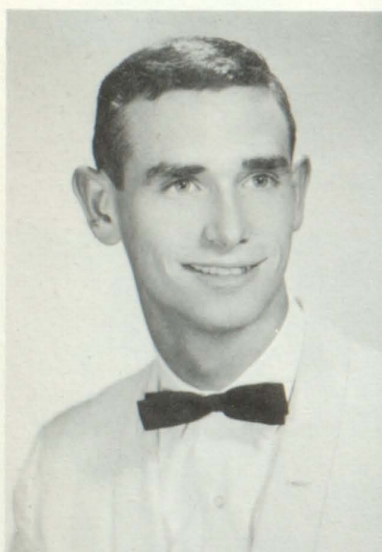

**DOUGLAS MUGFORD**  
**"Mugs"** — He lives long who lives well . . . when he smiles there's something unusual coming.



**HAGGER NEAL**  
**"Ting"** — Nothing is impossible to a willing heart . . . exuberant.

**WILLIAM NEITZEL**  
**"Bill"** — Agreeability and dependability are appreciated by all . . . quiet and resourceful.



**HELENE NELSON**  
**"Lainy"** — A grace that charms, a face that pleases . . . fiery spirit.





**PETER ORLANDO**  
**"Pete"**—It is best to be happy  
 . . . possesses immeasurable  
 abilities.

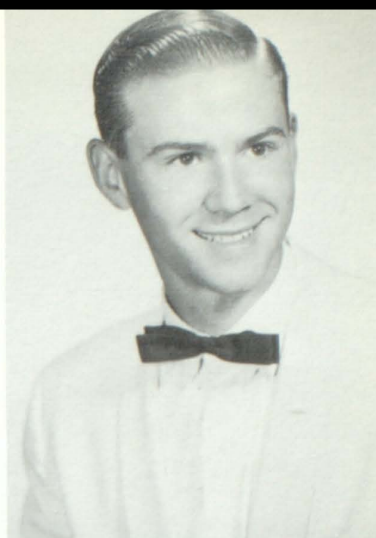

**LOIS NEWELL**  
**"Janie"** — A fair face will get  
 its praise though the owner  
 keeps silent . . . winsome.

**PATRICK NORTH**  
**"Pat"** — Though he is a wit,  
 he is no fool . . . sarcastically  
 inclined.

**LINDA OSBURNE**  
**"Linda"** — A little ray of sun-  
 shine never to be extinguished  
 . . . de quelle couleur?



**JUDITH OSMERS**  
**"Judy"** — Sure fingers yield  
 flowing music . . . good humor  
 and friendliness are found in  
 her.



**MICHAEL NOVELLINO**  
**"Mike"** — A modest man who  
 never talks of himself . . .  
 ambitious.

**RICHARD OEHMEN**  
**"Rip"** — Easygoing and skept-  
 ical, enjoys a good time . . .  
 puzzled at the ways of the  
 world.

**JOANMARIE OVETSKY**  
**"Joni"** — An important thing  
 is to know when to laugh . . .  
 sociable.





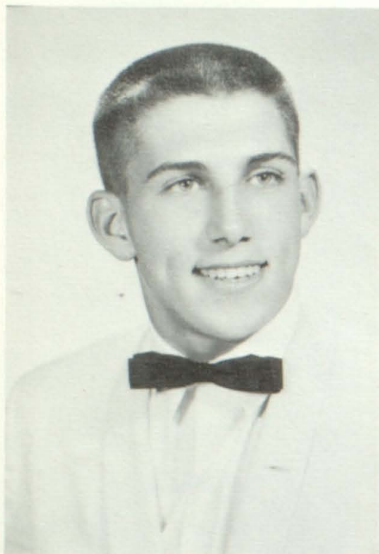

**EDWARD PARKER**

"Ed" — With ability and personality it is not hard to reach the top . . . active in everything.



**REUEL PARKER**

"Reuel" — Energy and exuberance are indeed gifts . . . industrious.

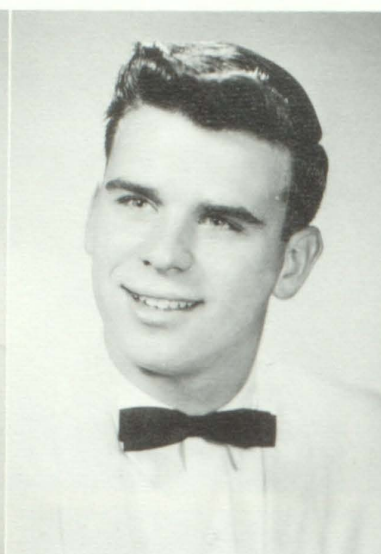

**CHARLES PECK**

"Chuck"—There's a small but important difference between keeping the chin up and sticking the neck out . . . patient and friendly.



**MARY PELLETIER**

"Mary" — An understanding smile uncovers endless charm . . . exciting to know.

**LYNN PETRIE**  
"Lynn"—A bit of mischief lies in those twinkling eyes . . . our class chauffeur.



**MARIETTA PETRONE**  
"Marietta" — An engaging personality, a sincere and thoughtful worker, a wonderful all around person.

**CHERYL PFANNKUCHEN**  
"Cheryl" — Life is only good if it is magical and musical . . . willing to lend assistance.



**MAUREEN PHILLIPS**  
"Maureen" — She does little acts of kindness that others leave undone . . . cordial and stylish.



**MIHAELA PIRNAT**

"Mihaela" — Her bright eyes reveal great understanding... mature.



**PATRICIA PORLIDIS**

"Pat" — Cheerful, charming, cooperative too. In spite of the rain, the sun shines through.

**MARSHA POWELL**

"Marsh" — With a smile in her voice... enthusiastic and sports-minded.



**LANA POWERS**

"Lana" — A whiz at sports, and a beaming smile, Lana appears happy all the while...

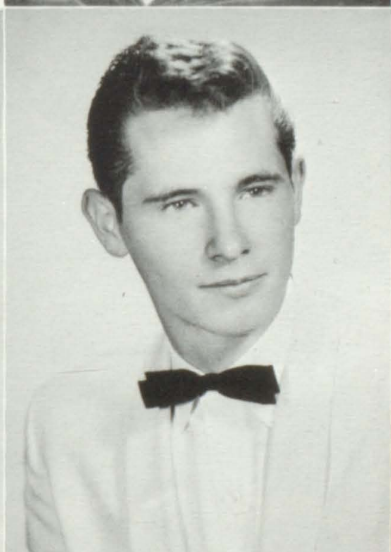

**SANDRA PREHN**

"Sandy" — A soft-spoken girl with a generous disposition... animated.

**STEVEN PRESCOTT**

"Steve" — Life is a profound problem — to be solved by others... enterprising... madcap musician.

**SUSAN RABINKOFF**

"Sue" — Neatness and perfection, dignity and grace... always with a smile.

**MICHAEL RADICE**

"Mike" — Our G.O. President... The kind of personality to make a success of everything he does... Track star.





**BARBARA RAFFER**  
**"Bunny"** — Sparkles in her eyes belie her quiet ways . . . a true friend and good worker.



**DIANE RAJKOWSKI**  
**"Di"** — A smile always on her face natural beauty, natural grace . . . pleasantness is in her style.

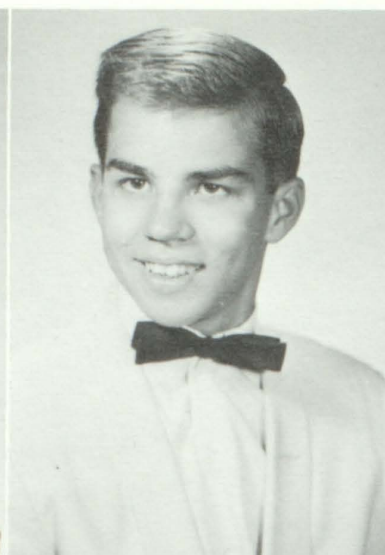

**RICHARD RAMEY**  
**"Tom"** — Nothing was ever achieved without enthusiasm . . . self assured.

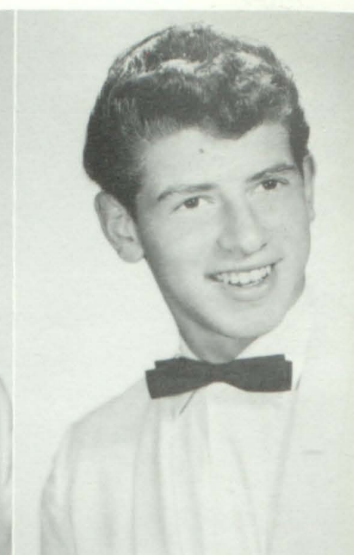

**JOSEPH REGISTRATO**  
**"Joe"** — A good heart is better than all the heads in the world . . . laughing and sincere.



**JOANNE REINERTSEN**  
**"Jo"** — No paths too difficult to tread . . . laughter radiates from her eyes.



**JEAN RENKEN**  
**"Jeanne"** — A happy life consists in tranquillity of mind . . . conservative.

**HELEN REYES**  
**"Hel"** — More fun in life is gained from actions than from knowledge alone . . . a good sport.



**CLIVE RICHARD**  
**"Clive"** — Nothing is impossible that we do willingly . . . easy-going.





**DIANE RICHARDSON**  
**"Diane"** — Without love and laughter there is no joy . . . ambitious and willing to help.

**JEFFREY RICHARDSON**  
**"J.R."** — A little knowledge is a dangerous thing, so why study? Always ready with a wise crack.

**MICHAEL ROBERTS**  
**"Mike"** — The ability to get along with everyone is the key to success . . . music enthusiast.

**LAURENCE ROSEN**  
**"Larry"** — Better late than never . . . daring and candid . . . manages to have a good time anytime.

**RONALD ROSENBAUM**  
**"Ron"** — Accomplished and aware, his quips will not be silenced . . . there was only one catch, and that was Catch-22.

**DONNA RICKERBY**  
**"Rick"** — Expressive actions, soft-spoken and individual in manner . . . drives a wild car . . . cool.

**PRISCILLA RIVERA**  
**"Pris"** — Patient and still, a girl of good will . . . helpful.

**RONALD ROWLAND**  
**"Ronnie"** — Silence is the genuine eloquence of sincerity . . . helpful.

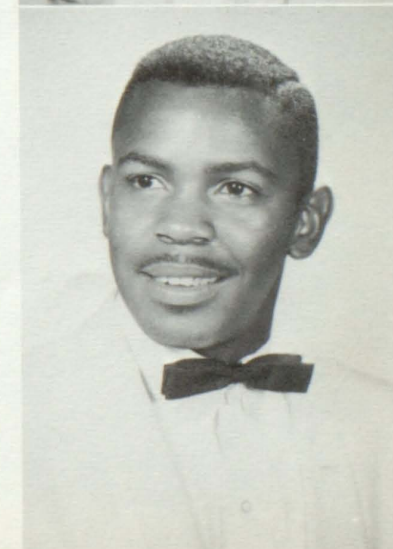
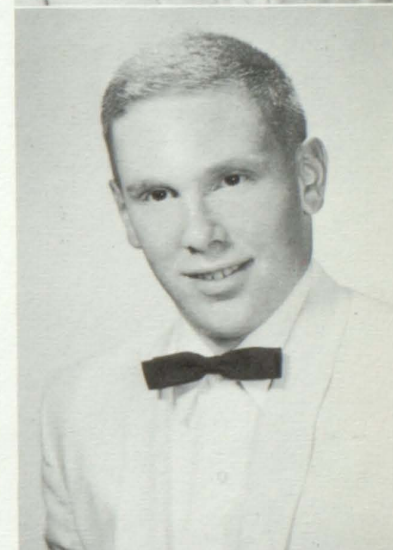
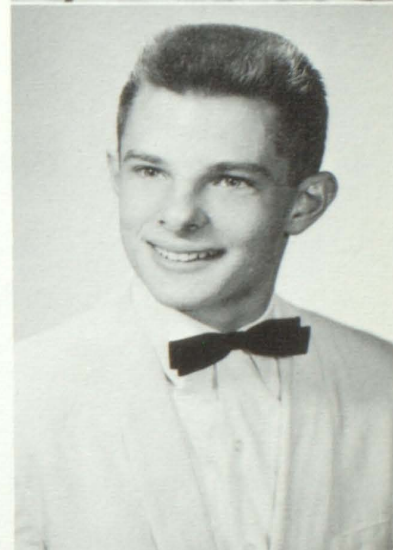
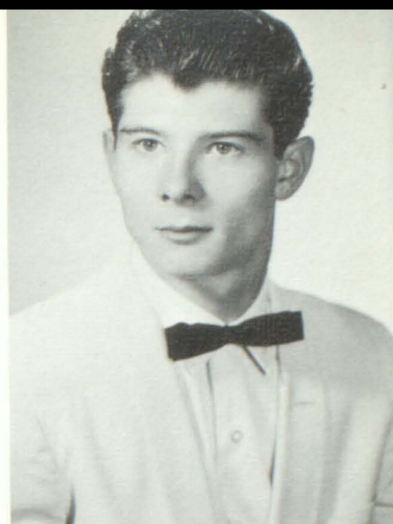



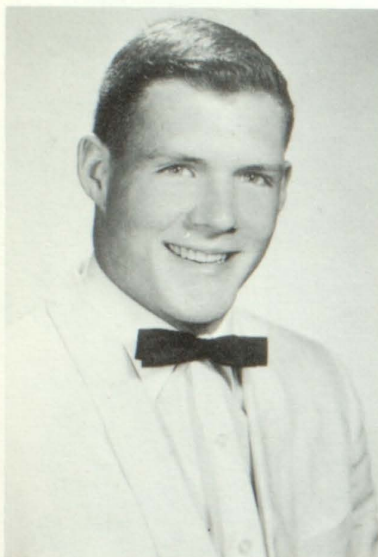

**GREGORY RUSSELL**  
**"Greg"** — To be strong is to be happy . . . good fun.

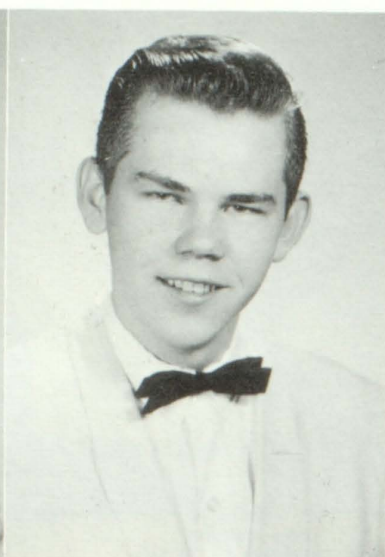

**VALDIS RUTUPS**  
**"Val"**—An impish grin backed by his sense of humor.



**ELLEN SAVAGE**  
**"Draper"** — She brings friendliness and cheer to all who are near.

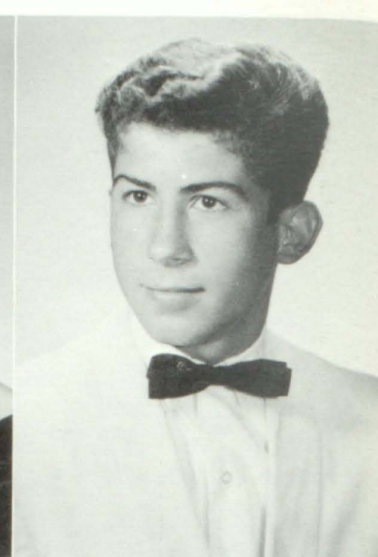

**RAYMOND SCALABRINO**  
**"Ray"** — A little nonsense now and then is relished by the best of men.

**JAMES SCHAEFER**  
**"Jim"** — A hop and a skip and he's off to another world . . . amicable and active.



**PAUL SCHNEELOCH**  
**"Paul"** — The mind is slow to forget what it has been a long time learning . . . take it easy.

**RICHARD SCHNEIDER**  
**"Ricky"** — Knowing him is a worthwhile experience . . . difficult to tell if his actions are in jest.

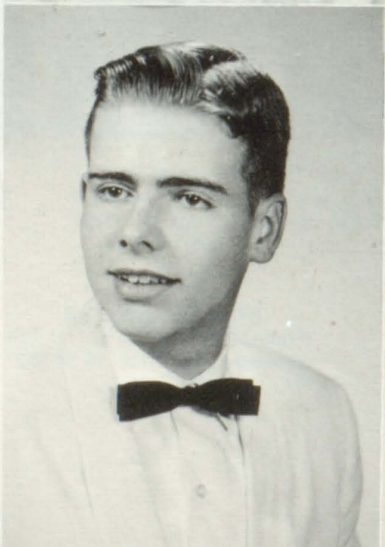

**CATHRYN SCIUTO**  
**"Cathy"** — Stores a wealth of kindness . . . every facet of her personality sparkles.



**THOMAS SCOCOZZO**  
**"Tom"** — He is good natured and sure to go far . . . optimistic.



**CAROLYN SEFF**  
**"Lynn"** — A beautiful smile is to the female as sunbeams are to the landscape . . . personality.



**ROBERT SHANNON**  
**"Bob"** — The world loves a spice of wickedness now and then . . . suave.

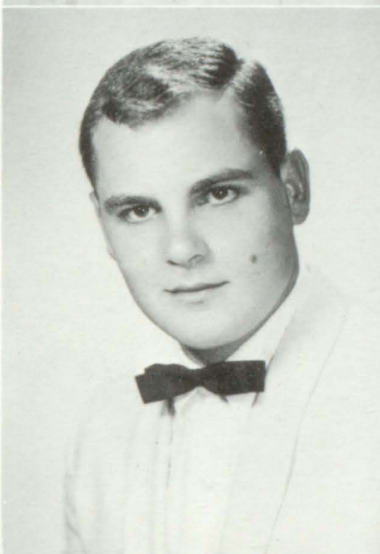

**THERESA SHARP**  
**"Terry"** — A quiet manner reveals a calm composure . . . winsome.

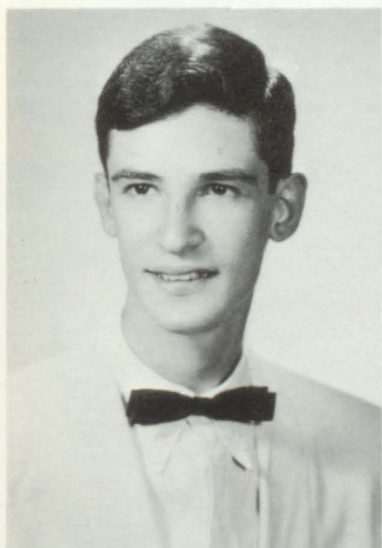

**VINCENT SHARP**  
**"Vinny"** — Quiet are his ways, yet rewarding are his returns . . . reserved.



**PATRICIA SHENTON**  
**"Pat"** — There's no room for sadness when we see her cheery smile.



**JANET SHORT**  
**"Janet"** — Full of life with room for all the good things it holds . . . pleasant.



**LOUISA SIANI**  
**"Lou"** — Cheerful, proficient, yet unassuming . . . long raven curls.





**RICHARD SIMONDS**  
**"Dick"** — A constant friend is a thing hard to find... laconic and good-natured.



**HARRY SISKKA**  
**"Harry"** — A match for any sport... modest and friendly.



**GARY SKALA**  
**"Gary"** — Unfailing ability to be funny... imitations unlimited... Jerry Lee's top fan.



**KATHY SKILTON**  
**"Kathy"**—Happiness is first of all in contentment... bright and helpful.



**KEVIN SKLOVER**  
**"Kevin"** — Some say the world is made for fun and frolic... serious at times.

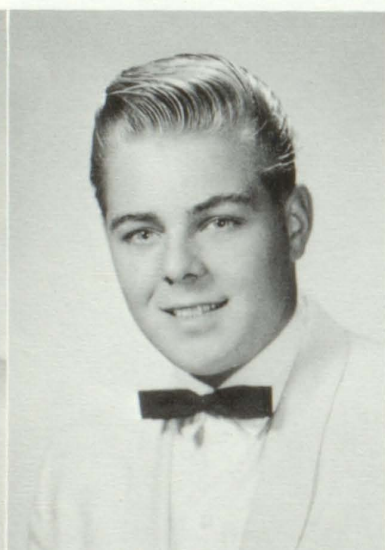

**RICHARD SOBEL**  
**"Dick"** — A man devoted to pleasure... dare-devil driver... innocent exterior belies his wild ways.



**JAMES J. SPECTOR**  
**"Jimmy"**—The important thing is to know when to laugh... tease.

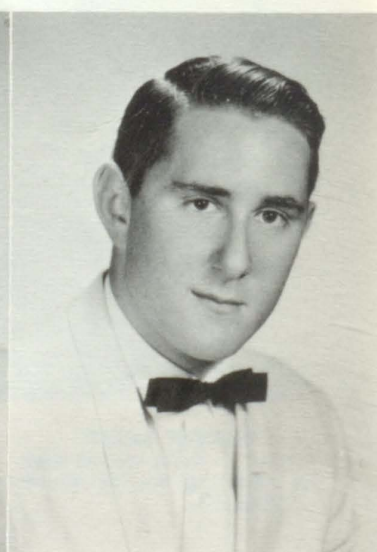

**RICHARD SPIVAK**  
**"Rich"** — Capability and assuredness add to success... his thoroughness is truly amazing... misery is an unfinished yearbook.



**ROBERT STAHL**  
**"Bob"** — There's a limit to our achievements, but not to our endeavors . . . industrious worker.



**MARGARET H. STAYER**  
**"Holly"** — Living is a creative process—we are all creative in our own ways . . . dedicated.



**THOMAS STENSWOLD**  
**"Tom"** — Wisdom is knowing what to do next; virtue is doing it.



**INGRID STEVENS**  
**"Ing"** — A desire to help with the ability to accomplish brings results . . . dedicated cheerleader.



**SHIRLEY STILES**  
**"Shirl"** — A gentle personality which delights all . . . she's as grand as her smile.



**ISAAC STEIN**  
**"Isaac"** — Everyday's a holiday with wine, women, and song . . . he's wise and wise . . . "cuppola."

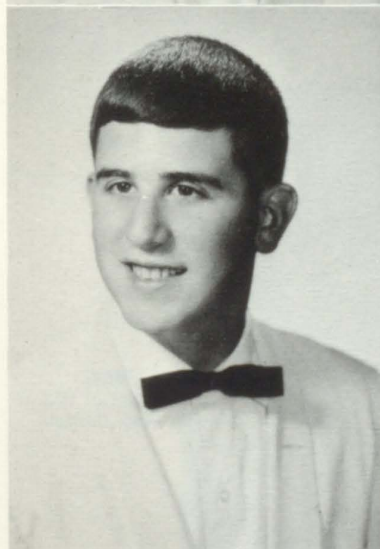

**JUDITH STEINER**  
**"Judy"** — Her life is full, her manner interesting, her personality bewitching.



**ELSIE STILL**  
**"Else"** — Has a friendly interest in everyone . . . spirited.







**PATRICIA STRAUB**  
**"Patti"**—It is well to be merry and content . . . leisurely.



**DIANA STREICH**  
**"Diana"**— Always a trick up her sleeve . . . a cheerful countenance accompanies her unique personality.

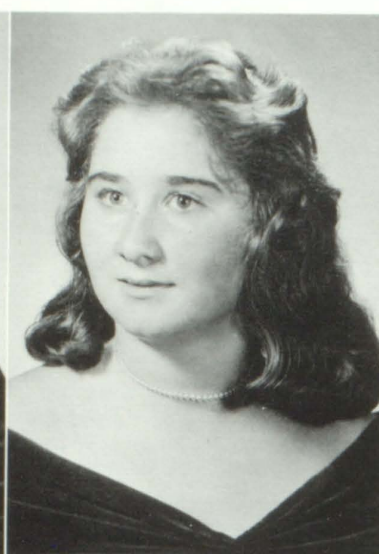

**MARGARET STRIPLIN**  
**"Peggy"**— Her charm strikes the sight, her merit wins the soul . . . reliable.



**RITA STURCKE**  
**"Rita"**— Gentle in manner, strong in performance . . . always gay.

**DONA SULLIVAN**  
**"Dee"**— Even silence may be eloquent . . . beguiling and reticent.

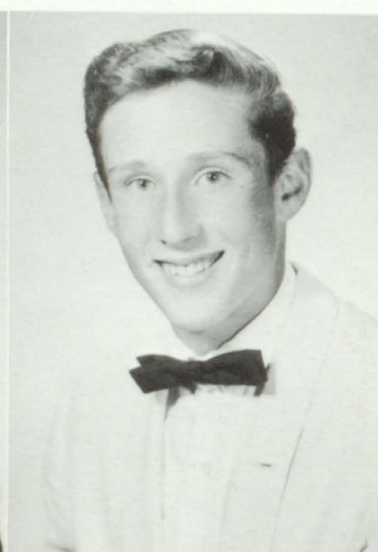

**JOHN SULLIVAN**  
**"John"**—Beware of him for he is witty . . . sarcastic expression and composed manner.

**MAUREEN SULLIVAN**  
**"Maureen"**—A really good person is known by generosity, humanity, and good-will.



**TERRENCE SULLIVAN**  
**"Terry"**—"Everybody out of the pool" . . . A guy who swings with every step.



**GARY SVEDBERG**  
**"Swede"** — Laugh while you may; we live but for today . . . jolly and sociable.

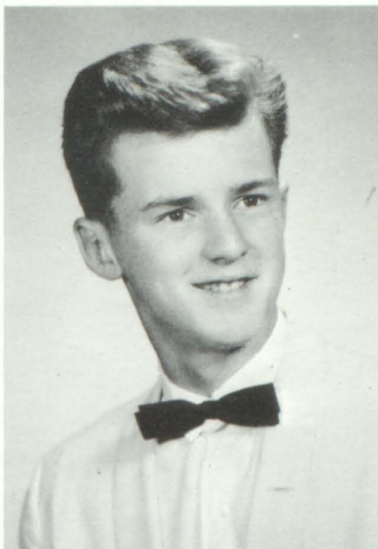

**GARY TALBOT**  
**"Gary"** — Interested, expressive, and fun to have around . . . Steve Allen fanatic . . . dry humor.

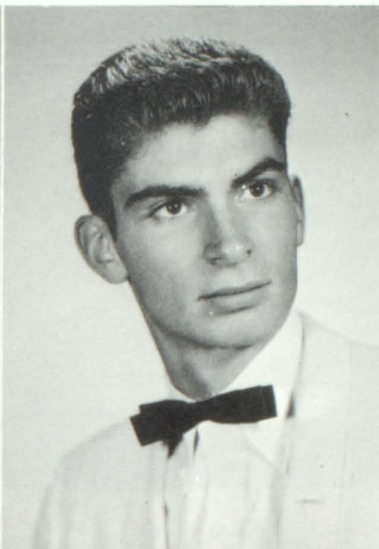

**FURMAN THOMAS**  
**"Flem"** — A bit of swagger in his walk; a hint of mischief in his talk.



**GWENDOLYN THORNELL**  
**"Gwen"** — Light is the task where many share the toil . . . courteous.



**LILLIAN TIGHE**  
**"Lillian"** — Calm, quiet, and joyful . . . well mannered.

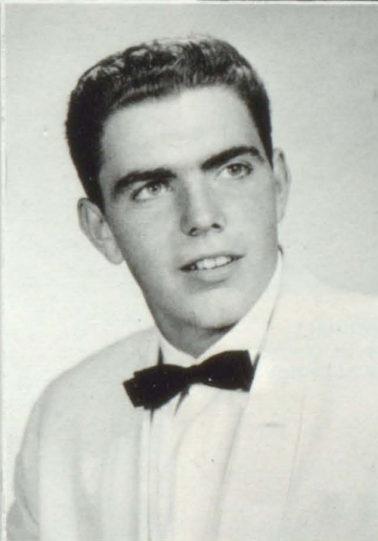

**SPENCER TOOMEY**  
**"Spence"**—Vitality never goes unnoticed . . . silent athlete.



**PHILIP TOPPS**  
**"Phil"**—Fun is where you find it . . . small people accomplish much . . . energetic.





**CAROL TOSHACK**  
**"Carol"** — A congenial personality goes a long way...candy girl.



**DALE TOTA**  
**"Toad"** — To hear her speak and see her smile can make a dreary day worthwhile.

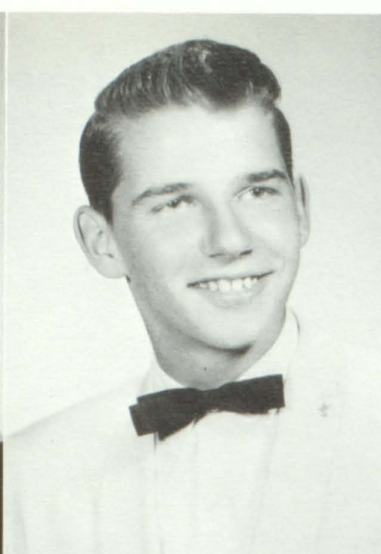

**EDWARD TRUGLIO**  
**"Ohio Ed"**—In quietness, many times, is confidence . . . at ease with friends.



**FRANCINE TUMMINELLO**  
**"Tumy"** — She who laughs, lasts . . . class clown . . . good-natured.



**MARY JANE TYNDALL**  
**"Mary Jane"** — Her ways are ways of pleasantness...silent and responsible.

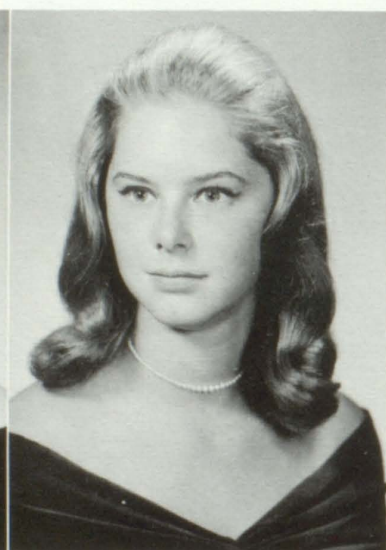

**EVELYN UEBERALL**  
**"Evy"** — A voice of gladness and an eloquence of beauty... Oh Garsh!

**TERRY LYNNE VANA**  
**"Terry"**—Leader of leaders... enthusiastic sports fan . . . simplicity, sincerity.



**JEANETTE Van VALKENBERG**  
**"Van"** — A smile and a spicy personality . . . ace.





**JUDITH WARD**  
**"Judy"** — Cooperates in work and play and never makes a fuss . . . full of vitality.



**LYNN von GERICHTEN**  
**"Lynn"** — Her beauty is sincere and in her sincerity there is beauty.

**TINA WAGENBRENNER**  
**"Tina"** — Nothing can change her smile to a frown . . . responsible and outgoing.

**JOHN WASSUNG**  
**"Jonny"**—What is life without a little laughter . . . suave.

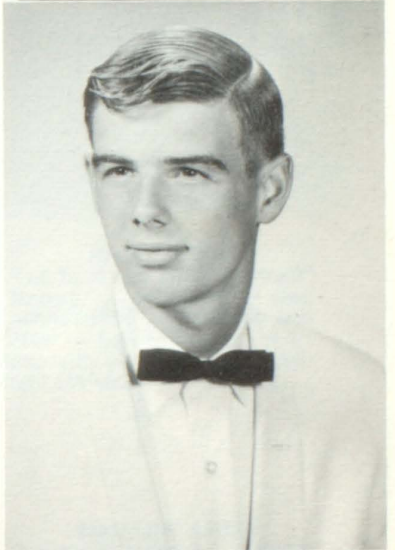

**DeVERLE WATTS**  
**"Dee Dee"** — Humor springs not more from the head than from the heart . . . happy disposition.



**EILEEN MARY WALSH**  
**"Eli"**—Cheer is a curing tonic —take doses fitting the occasion, then add more for good measure.

**GEORGE WARBURTON**  
**"George"**—There's a good deal of devilry beneath that innocent exterior.

**JOYCE WEBER**  
**"Joyce"** — Charm and grace and a pretty face . . . long blonde locks.







**DANIEL WEHN**  
**"Danny"** — The secret of success is dedication . . . modest and diligent . . . swift runner.

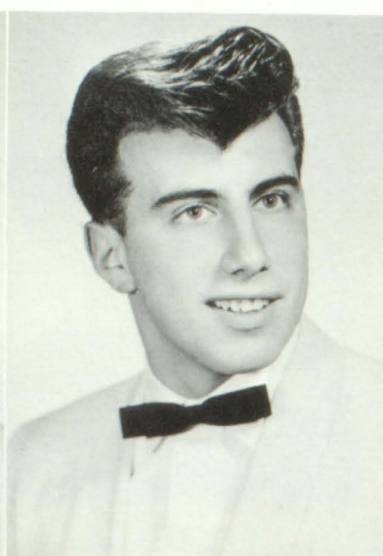

**PAUL WERNERSBACH**  
**"Paul"** — Calm and admired by everyone . . . lover of cars.



**PATRICIA WICK**  
**"Pat"** — No one knows what she is capable of until she tries . . . non-chalant.

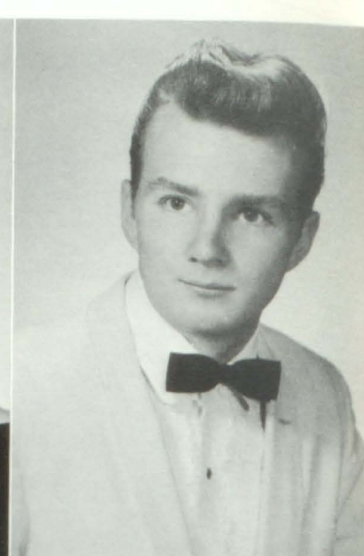

**DAVID WICKS**  
**"Dave"** — A readiness to work is important . . . serious and sensible.

**PAULA WILLIAMS**  
**"Paula"** — Another of our red-haired beauties . . . a congenial person expresses much . . . well-dressed.

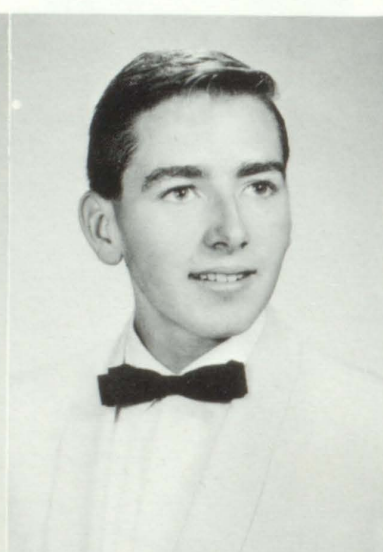
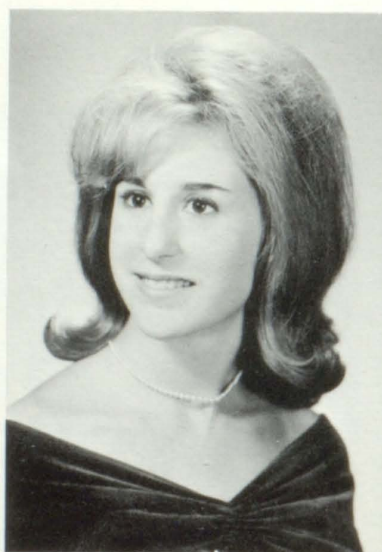

**SAMUEL WINSPER**  
**"Sam"** — His will to succeed is indomitable . . . his white Jag.

**LOUISE WITHERSPOON**  
**"Marie"** — What sweet delight a quiet life affords . . . modest and reposed.



**PATRICIA WIROSTEK**  
**"Pat"** — Carefree and gay — adds to any day . . . mild in voice.



**PATRICIA WONDOLOWSKI**  
**"Pat"** — She ushers friendliness into the life of all . . . sincere.



**DOLORES WRIGHT**  
**"Dee"** — Be resolved and the thing is done . . . good-natured and jovial.



**STACY ZAVESKI**  
**"Stacy"** — A salt water blonde with laughing eyes . . . lots of fun.



**PETER ZENDT**  
**"Pete"** — Life without joy is a lamp without oil . . . sailor and class worker.



**GEORGE ZIZES**  
**"George"** — In him talents lie unheralded . . . a friendly bashful grin . . . intent.



**KATHERINE ZIZES**  
**"Kathy"** — A quiet woman is always admired . . . composed manner.

**SENIORS NOT PICTURED:**

WILLIAM DUBINSKY  
 MICHAEL GOBETZ  
 CAROL MATHIAS

**NEW STUDENTS**

DAVID SHEA  
 ROBERTA BRUMMER



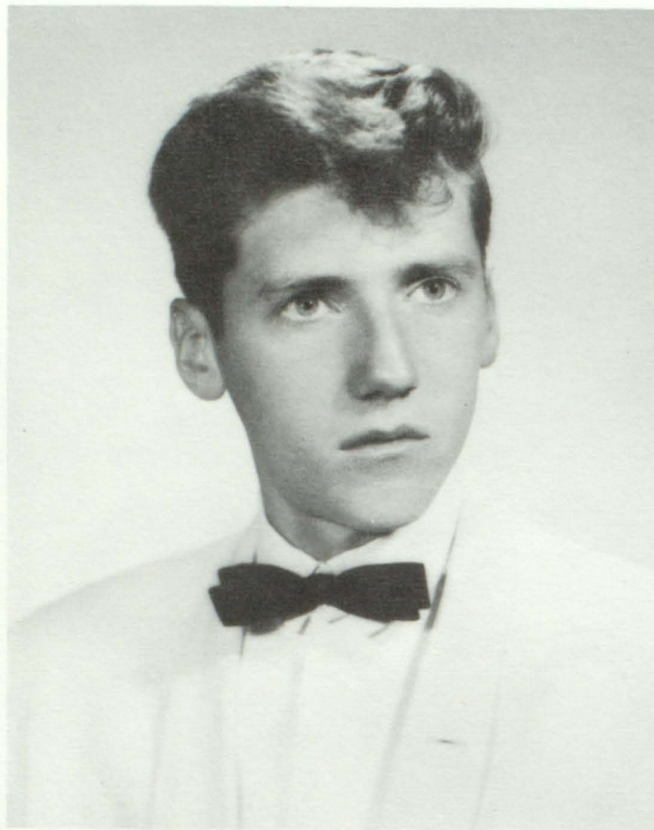

GILBERT BURNS

This year we will miss the graduation of one of our fellow classmen, a quiet, generous smiling boy — Gilbert Burns. Not as well known as some of our seniors, Gil nevertheless had friends and made friends easily with those who shared similar interests and good times. He loved art, sports, animals, cars, and racing. And strange to many of us, but somehow so right for Gil, he had more than a wee fondness for the pipes. As a member of the Amityville Highland Pipe and Drum Corps he played the bagpipes with zest and gusto. And he liked other instruments too; one of his favorite sayings was, "I'll play the bagpipes with me hands and the guitar with me feet."

We shall miss the touch of his highland's accent and his bright ways, but his place in our class will always be filled in our memories.



### THE TWENTY-THIRD CHANNEL

My TV set is my shepherd. My educational growth shall want.  
 It maketh me to sit down to watch my programs, and do nothing  
 for the sake of studying, because it requireth all my time,  
 spare and otherwise!  
 It keepeth me from fulfilling my duties as a student because it  
 presenteth so many good shows!  
 It restoreth my knowledge of the things of the underworld,  
 and keepeth me from getting my beauty sleep.  
 It leadeth me in the paths of failing to attend school and  
 giving in alibis instead of homework;  
 Yea, though I live to be a hundred, I shall keep on viewing TV, as  
 long as it will work. For the TV set is my closest companion,  
 its sounds and its pictures, they comfort me.  
 It presenteth entertainment before me, and keepeth me from doing  
 important things like going to the movies.  
 It filleth my head with ideas, which differ from those  
 set forth in youth.  
 Surely no good will come to my life, because my TV offers me  
 no time off for good behavior,  
 And I shall dwell with the devil and its ineligibility list  
 forever and ever.

Miriam Mathews



PETE JOHNSON

### IN THE WAKE OF THEE

Oh, that I could see  
 the stalwart tree bend,  
 in wake of one as small as me.

To hear the silent sea  
 awake to life and day,  
 in wake of one as small as me.

To smell the flowers come to be  
 as the sun lifts at dawn,  
 in wake of one as small as me.

Then, Oh, God, eternally  
 Shall I feel Your strength,  
 in the wake of Thee.

Leslie Davis





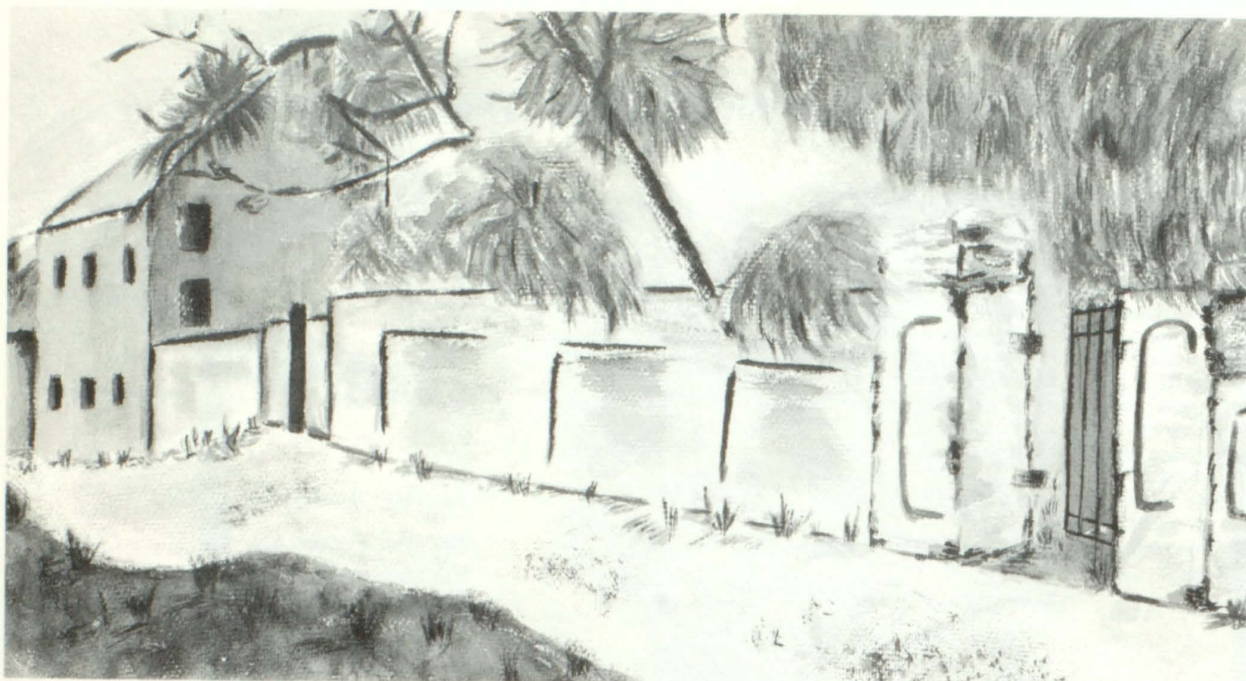

SUE RABINKOFF

# SILENCE

by Lolita Hrywniak

Time is passing slow,  
The space to the wall is small,  
And here I sit to wait for a call.

The call is unimportant  
But the time goes slow  
With nothing to do.

No noise can be made  
For fear of waking others,  
And an hour is made a year

With absence of noise.  
How horrible and frightening  
The world would be without  
Any sound to hear.

The deaf must live in a  
Horried world without  
Sound to alert them.

Sound is life,  
Silence is death.







BILL NEITZEL



# IT IS NOT SO MUCH THE DARK NIGHT

It is not so much the dark night,  
That yields this feeling of despair  
Nor the dawn that lights a new day,  
But 'tis the dusk when day turns to night  
When light becomes darkness  
That I feel alone with no one to share,  
My feeling for the man and God I have seen  
this day.

Leslie Davis



LORRAINE BOULTON



**ABRAMS, L.**  
33 Seafeld Lane  
Bay Shore  
FNA 2, 3; FTA 3, 4; Band (Concert & Marching) 2; French Club 3, 4; Card Party & Fashion—Chairman Refreshments 4.

**ABRAMS, R.**  
474 Richland Blvd.  
Brightwaters  
G.O. Rep. 4; Latin Club 3, 4; Dramatics Club 1, 2, 3, 4; Harmonaires 1, 3, 4; Tennis 1, 2.

**ABRAMS, S.**  
20 West Side Ave.  
Bay Shore  
Choir 1, 2, 3, 4; Girls Intramurals.

**ADAMIK, R.**  
40 Louisiana Ave.  
Bay Shore  
Concert Band 1, 4.

**AGINSKY, H.**  
1378 Lombardy Blvd.  
Bay Shore  
Intramurals 4; Modern Dance 3.

**ALBISTON, J.**  
986 Manor Lane  
Bay Shore  
Leaders Club 1, 2, 3, 4; Latin Club 3, 4; Orchestra 1, 2, 3; Basketball Honor Team 1; Volleyball Honor Team 2; Maroon & White 4; Card Party & Fashion Show 4.

**ALEXANDER, W.**  
Box 262  
Bay Shore  
Chess Club 1, G.O. Rep. 2, President 3, 4; Maroon Echo 3, Editor-in-Chief 4; National Honor Society 3, 4; Varsity Club 3, 4; Cross Country 2, 3, 4; Math Team 4; G.O. Rep. 4.

**ALLEGREZZA, B.**  
10 Charles St.  
Bay Shore  
G.O. Rep. 3, 4; Backstage Club 1; F.H.A. 4; Modern Dance.

**ANTOS, L.**  
66 Smith Ave.  
Bay Shore  
Lyricettes 1; Phoenix 3; Senior Play 4.

**ARTO, E.**  
24 Lockwood Rd.  
Bay Shore

**AUGUSTINE, R.**  
402 South Spur Dr.  
Bay Shore

**BARATTA, T.**  
1400 Pine Acres Blvd.  
Bay Shore  
Soccer 2, 3; Wrestling 1, 2.

**BARBERA, N.**  
19 Farragut Ave.  
Bay Shore  
Dramatics Club 1, 2, 3, 4; French Club 4; FTA 4; Spaghetti Dinner 4; International Relations Club 4.

**BARINA, H.**  
1386 Thompson Dr.  
Bay Shore  
Co-op Work Club 3, 4.

**BARTOLOTTA, R.**  
49 Mowbray Ave.  
Bay Shore  
Senior Council 4.

**BARTOW, J.**  
1348 Lombardy Blvd.  
Bay Shore  
G.O.; Business Club 2, 3, 4; Leaders Club 2, 3, 4; Girls Honor Teams.

**BEAMAN, L.**  
121 East Third Ave.  
Bay Shore  
Lyricettes; Phoenix; Sectionals; Intramurals.

**BELFIELD, C.**  
60 Harrison Ave.  
Bay Shore  
Football 1, 2, 3, 4; Varsity Club 3, Pres. 4; Wrestling 1, 2, 3, 4; Baseball 1, 2, 3, 4; Spanish Club 4; Senior Council 4.

**BENARY, B.**  
59 Maple Ave.  
Bay Shore  
Honor Society 3, 4; Maroon Echo 3, 4; French Club 3, 4; Collectors Club 2; Orchestra 1, 2, 3, 4; String Quartet 1, 2, 3, 4; Mixed Choir 4; Sectional 1, 2, 3, 4; All State 2, 3, 4; Maroon and White 4.

**BENNETHUM, J.**  
154 Spur Drive South  
Bay Shore  
Latin Club 4; Harmonaires 1, 2, 3, 4; Sectional Participant 2, 4; Football 1, 2, 3; Wrestling 1, 2, 3; Card Party and Fashion Show 4; Co-op 4.

**BENNETT, D.**  
1349 Potters Blvd.  
Bay Shore  
Wrestling 2, 3, 4; Baseball 1; G.O. Rep. 2, 3; Marching Band 1, 2; Concert Band 1, 2, 3, 4; Dance Band 2, 3, 4.

**BERKOWITZ, W.**  
35 Hiawatha Dr.  
Brightwaters  
Cross Country 1.

**BERLEY, A.**  
567 Peters Blvd.  
Brightwaters  
Basketball 1, 2, 3; Baseball 1, 2, 3; Soccer 1, 2; Science Club Pres. 4; French Club 3; Varsity Club 3, 4.

**BERMAN, T.**  
1344 Illinois Ave.  
Bay Shore  
Business Club 4; Card Party and Fashion Show, Mod. 4.

**BERNS, L.**  
29 Penataquit Ave.  
Bay Shore  
G.O. Rep. 3; Marching Band 2; Concert Band 2, 3, 4; Orchestra 3, 4; Sectional (Band) 4.

**BERNSTEIN, L.**  
6 Hubbard St.  
Bay Shore  
French Club 3.

**BIANCHI, M.**  
1466 Manatuck Blvd.  
Bay Shore  
G.O. Rep. 2, 3; F.H.A. 2; Intramurals 4; Card Party and Fashion Show 4.

**BICCHINELLA, D.**  
6 Shore Rd.  
Bay Shore

**BIUNDI, C.**  
1098 Manor Lane  
Bay Shore  
Library Club 1; G.O. Rep. 1.

**BIRMINGHAM, W.**  
Ocean Beach  
Fire Island

**BLAKE, B.**  
7 South St.  
Bay Shore

**BLANCO, P.**  
18 Seafeld La.  
Bay Shore  
Basketball 1, 2, 3, 4; Baseball 1, 2, 3.

**BLANKENSHIP, T.**  
18 Bay Ave.  
Bay Shore  
Football 1, 2, 3, 4; Basketball 1, 2, 3, 4.

**BLOOM, M.**  
21 Seafeld La.  
Bay Shore  
G.O. Rep. 2; Honor Society 3, 4; Maroon Echo 2, 3; Freshman Newspaper 1; Dramatics Club 3, 4; Treasurer 4; French Club 3, 4; Card Party and Fashion Show 4; Senior Play 4; Maroon and White, Senior Section Editor 4; United Schools of Western Suffolk Rep. 3.

**BODNER, T.**  
1365 Gardiner Dr.  
Bay Shore

**BOULTON, L.**  
32 Brentwood Rd.  
Bay Shore  
G.O. Rep. 3; French Club 3, 4; Lyricettes 1; Maroon and White 4; Twirlers 1, Leader 2, 3, 4; Cheerleading Substitute 4; Card Party and Fashion Show 4.

**BRIGLIA, E.**  
560 Potter Blvd.  
Brightwaters  
Tennis 3.

**BROOKE, P.**  
16 Montauk Dr.  
Bay Shore  
Cross Country; French Club; Co-op.

**BROWN, C.**  
10 Rhodes Ave.  
Bay Shore  
Intramurals 3, 4; Co-op Work Group 4; FHA 4; FNA 4.

**BROWN, R.**  
1040 S. Thompson Dr.  
Bay Shore  
Soccer 1, 2, 3, 4; Wrestling 1, 2, 3, 4; Tennis 1, 2, 3, 4; Varsity Club 3, 4.

**BUCKZKOWSKI, R.**  
1 Amherst St.  
Bay Shore

**BUEMI, C.**  
50 Bradish La.  
Bay Shore  
Backstage Club 1, 4; Spanish Club 2; Business Club 3.

**BURGESS, M.**  
42 Rhodes Ave.  
Bay Shore  
Volley Ball; Buckingham Junior High; Modern Dancing 1; Basketball 1.

**BURNS, G.**  
46 California Ave.  
Bay Shore  
Co-op 4.

**BUTTACAVOLI, D.**  
39 N. Montgomery Ave.  
Bay Shore  
Football 1, 2, 3, 4; Wrestling 1, 2, 3, 4; Spanish Club 2, 3, 4; Varsity Club 3, 4.



**CAIRO, A.**  
20 Dowsing Ave.  
Bay Shore  
F.H.A. 2; Backstage Club 2.

**CALVACCA, D.**  
323 Plymouth Ave.  
Brightwaters  
Honor Team 1; Intramurals 1; Library Club 1, 2, 4; Maroon Echo 3, 4; International Relations Club 4; Maroon and White 4.

**CAREW, I.**  
1380 East Fork Rd.  
Bay Shore  
Choir; Jr. Prom 3; Junior Usherette 3.

**CAREY, M.**  
1405 Lombardy Blvd.  
Bay Shore

**CARUANA, L.**  
1401 Peters Blvd.  
Bay Shore

**CAVAGNARO, G.**  
27 Greenwood Rd.  
Bay Shore  
Wrestling 1, 2, 3, 4; Football 1, 2, 3, 4; Varsity Club 2, 3, 4; Latin Club 3, 4.

**CHAPPAS, P.**  
22 Roosevelt St.  
Bay Shore  
Co-op Work Group.

**CHIANELLI, M.**  
81 South Bay Ave.  
Bay Shore  
G.O. Rep.

**CLAIR, K.**  
289 Lakeview Ave., W.  
Brightwaters  
G.O. Rep. 2, 3; Football 3; Tennis 1; Latin Club 3, 4

**CLUXTON, A.**  
8 Elm Ave.  
Bay Shore

**CODY, J.**  
4 Gould Pl.  
Bay Shore  
Soccer 4; Basketball 2, 3.

**COLBURN, W.**  
14 Joseph St.  
Bay Shore

**COLLINS, L.**  
92 South Clinton Ave.  
Bay Shore  
Phi Delta Sigma 3, 4; G.O. Rep. 3, 4; Senior Council Chairman 4; Backstage Club 2; Dramatics Club 3; Senior Card Party & Fashion Show 4.

**COMISKEY, R.**  
6 Ventura Lane  
Bay Shore  
Golf 2, 4.

**CONNALLY, M.**  
5 Flower Hill Lane  
Bay Shore  
Track 1; Golf 1.

**CONNOLLY, M.**  
414 Potters Blvd.  
Brightwaters  
Spanish Club 3, 4; FNA 2, 3, 4; Lyricettes 1, President; Choir 2; Mixed Choir 3, 4, President; Sectional Participant 2, 3, 4; All-State Participant 3; All-Eastern 3; G.O. 1; Card Party & Fashion Show 4; Spaghetti Dinner 4.

**CORDA, J.**  
263 East Union St.  
Bay Shore  
(Delehanty High School) Bowling 1, 2, 3; School paper.

**COULTER, J.**  
124 Hiawatha Dr.  
Bay Shore

**CRAMER, W.**  
947 Gardiner Dr.  
Bay Shore  
Football 1, 2, 3, 4; Wrestling 1, 2, 3, 4; French Club 3, 4; Marching Band 1; Varsity Club 3, 4; Concert Band 1.

**CUMMINGS, M.**  
1400 East Fork Rd.  
Bay Shore  
Football 1, 2, 3, 4.

**CUNNINGHAM, M.**  
65 East Union St.  
Bay Shore  
Backstage Club; Spanish Club 4; FNA 2; J.V. Cheerleading, Captain 3; Softball Honor Team 1, 2, 3; Basketball Honor Team 1, 2, 3; Hockey Honor Team 1, 2; Intramurals 1, 2, 3, 4; Sports Night 1.

**DAGOSTARO, S.**  
103-5 Howells Rd.  
Bay Shore

**DAVIES, R.**  
99 Reddington St.  
Bay Shore  
Football 1, 2; Wrestling 1; Band 1, 2.

**DAVIS, L.**  
641 Montauk Hwy.  
Bay Shore  
Spanish Club 2; FTA 3, 4; Choir 1, 2, 3, 4; Sectional Participant 3, 4; All-Eastern 3; Card Party & Fashion Show 4; Senior Play 4; Maroon & White 4; Advisory Council 3, 4, G. O.; United Schools of Western Suffolk 1, 4; Maroon Echo 2, 3, 4.

**DeCARMINE, J.**  
443 Manatuck Blvd.  
Brightwaters  
G. O. Rep. 2, 3; Latin Club 3; Baseball 1, 2, 3.

**DENNIS, W.**  
107 South Bay Ave.  
Brightwaters  
G. O. Vice-Pres. 4; Latin Club 3, 4; Varsity Club 3, 4; Football 1, 3; Cross Country 4; Wrestling 1, 2, 3, 4; Track 1, 2, 3, 4; White Elephant Sale, Co-chairman 3; G. O. Rep. 2, 3.

**DE SHRAGE, C.**  
645 Montauk Highway  
Bay Shore  
Chess Club 2, 3, 4; Math Team 3, 4; Latin Club 4.

**DeVITA, V.**  
948 Manor Lane  
Bay Shore  
Basketball 1, 2, 3, 4; Baseball 1, 2, 3, Captain 4; Soccer 2, Captain 3, 4; Senior Council 4; Varsity Club.

**DICKINSON, R.**  
72 So. Penataquit Ave.  
Bay Shore  
Photography Club 1, 2, 3.

**DiCOSTANZO, J.**  
13 Dartmouth Dr.  
Bay Shore  
Co-op Work Group.

**DIETZ, M.**  
38 Chapman Pl.  
Bay Shore  
Backstage Club 1.

**DILL, D.**  
42 Hemlock La.  
Bay Shore  
Wrestling 3; Science Club 3; French Club 4.

**DiSOMMA, S.**  
1321 Potters Blvd.  
Bay Shore  
Soccer 1; Spanish Club 4.

**DOMAGALA, W.**  
80 Center Ave.  
Bay Shore  
G. O. Rep. 4.

**DROMERHAUSER, M.**  
65 Reddington St.  
Bay Shore  
Honor Team 1, 2, 3; Basketball 1, 2, 3; Softball 1, 2.

**DUBINSKY, W.**  
1046 Carl Drive  
Bay Shore  
Varsity Club 3, 4; Football 3, 4.

**DUNSTON, J.**  
1325 Fifth Ave.  
Bay Shore  
Soccer 1, 3, 4; Basketball 1, 2, 3, 4; Track 1.

**DURYEA, J.**  
4 Park Plaza  
Bay Shore  
G. O. Rep. 1; Maroon Echo 4; F.H.A. 2, 4; Library Club 3, 4; Leaders Club 2, 3, 4; Phoenix and Lyricettes 1, 2, 3, 4; Hockey, Basketball, Volleyball Honor Teams 1, 2, 3, 4; Card Party and Fashion Show 4; Maroon and White 4.

**ECKSTAT, F.**  
34 Seafield Lane  
Bay Shore  
Little Echo 1; Maroon Echo; Intramurals; Spanish Club 4.

**EDWARDS, E.**  
1 Burnett Ave.  
Bay Shore  
Spanish Club 2, 3, 4; Backstage Club 1, 2; Delta Delta 2, 3, Corr. Secy. 4; Card Party and Fashion Show 4; Intramurals 1, 2, 3, 4; International Relations Club 4; Freshman Paper.

**EDWARDS, R.**  
7415 Northaven Road  
Dallas, Texas  
Cross Country 1, 2; Golf 1, 2, 3; G. O. Treas. 4; Basketball 1, 2; Latin Club 3; Refreshments Chairman Jr. Prom 3; G. O. Rep. 1, 2, 3.

**EFINGER, A.**  
177 Fifth Ave.  
Bay Shore  
Intramurals 1, 4; Phoenix and Lyricettes; Maroon Echo 2.

**EHRLE, M.**  
4 Meadow Dr.  
Bay Shore  
G. O. 3; Twirlers 2, 3; Marching Band 2, 3; French Club 3; Delta Delta 2, 3, 4; Lyricettes 1, 2; Phoenix 3; Card Party & Fashion Show 4.

**EHRLE, M.**  
265 4th Ave.  
Twirlers 1, 2, 3; Delta Delta 2, 3, 4; Business Club 3, 4; Marching Band 1, 2, 3.



**ELLIOTT, D.**  
114 Community Rd.  
Bay Shore  
F.N.A. 1.

**ELDREDGE, G.**  
32 Wilbur St  
Bay Shore  
Twirlers 2, 3; Phi Delta Sigma 3, 4;  
Honor Team 1, 2, 3, 4; Marching Band 2,  
3; Spanish Club 4; Maroon and White 4.

**ELLIOTTE, F.**  
45 Third Ave.  
Bay Shore  
G. O. Rep. 1; F.T.A. 2, 3, 4; Leaders Club  
1, 2, 3; Lyricettes 2; Phoenix 1; Girls  
Honor Team.

**ELLIS, W.**  
51 Mowbray Ave.  
Bay Shore  
Audio Visual Aids 2, 3; Co-op 3, 4.

**ELMAN, J.**  
545 N. Windsor Ave.  
Brightwaters  
Band 1; Choir 1; French Club 4; FTA 4.

**ENGBLOM, E.**  
966 Gardiner Dr.  
Bay Shore

**EVANSON, D.**  
977 Gardiner Dr.  
Bay Shore  
Honor Teams 1, 2, 3; Leaders Club 1, 2.

**FARANDA, C.**  
438 Ackerson Blvd.  
Brightwaters  
Backstage Club 2; Library Club 1; Card  
Party & Fashion Show 4.

**FARRELL, D.**  
536 Peters Blvd.  
Brightwaters  
Football 1, 2, 3, 4; Basketball 1, 2, 3, 4;  
Baseball 1, 2, 3, 4; Varsity Club.

**FAY, J.**  
129 So. Penataquit Ave.  
Bay Shore  
Latin Club 3, 4; Soccer 1, 2, 3; Football  
1; Track 1.

**FAZIO, P.**  
69 N. Penataquit Ave.  
Bay Shore  
Maroon Echo 1; Parnassus Club 1; F.H.A.  
1; Spanish Club 4; Card Party and Fashion  
Show 4.

**FELDMAN, L.**  
1399 Ohio Ave.  
Bay Shore  
National Honor Society 3, 4, sec. 4; FTA  
3, 4; Card Party & Fashion Show 4; Jr.  
Prom 3; Intramurals 3, 4; Maroon and  
White, co-editor typing 4.

**FERRIS, R.**  
981 Gardiner Dr.  
Bay Shore  
Marching Band 1, 2; Maroon Echo 4;  
Dramatics Club 1, 2, 3, 4; French Club  
3, 4; F.T.A. 2, 3, 4; Concert Band 1, 2, 3,  
4; Sectional Participant 4; Card Party  
and Fashion Show 4; Maroon and White  
4; Freshman Newspaper 1; Intramurals  
1, 2, 3, 4; Senior Play 4; Spaghetti Dinner  
4.

**FITZ, J.**  
487 Lombardy Blvd.  
Brightwaters  
Co-op 4; Wrestling 1.

**FONTANA, T.**  
970 Aberdeen Rd.  
Bay Shore  
G. O. Rep. 1; Co-op 4.

**FORMAN, D.**  
57 Hiawatha Dr.  
Brightwaters  
Freshman Newspaper 1; French Club 3,  
4; Backstage Club 3.

**FORTUNATO, L.**  
475 Peters Blvd.  
Brightwaters  
Wrestling 3; Tennis 3.

**FRAZEE, J.**  
84 Third Ave.  
Bay Shore  
Photography Club 1; Collector's Club 2;  
Spanish Club 4; Senior Play 4; G. O.  
Rep. 2, 3.

**FREEDMAN, L.**  
64 Sunset Rd.  
Bay Shore  
Science Club 2, 3; Math Team 3; Latin  
Club 3, 4; Consul 4; Soccer 1, 2, 3.

**FRIEDMAN, K.**  
15 Tillie St.  
Bay Shore  
Latin Club 3, 4.

**GABELLINI, B.**  
Box 65  
Bay Shore  
Choir 1; Modern Dance 4; Card Party &  
Fashion Show 4.

**GARROW, E.**  
6 Richland Blvd.  
Brightwaters  
FNA 1, 2, 3, 4, Pres.; Card Party &  
Fashion Show 4.

**GARSH, L.**  
1066 Manor Lane  
Bay Shore  
Soccer 1.

**GAYLARDO, W.**  
1391-A Manatuck Blvd.  
Bay Shore

**GEANT, H.**  
168 Howells Rd.  
Bay Shore  
Audio Visual Aids 1; Co-op Work Group  
4; Choir 1; Chess Club 4.

**GEICK, J.**  
2 Gail St.  
Bay Shore

**GIANNINOTO, J.**  
161 Fifth Ave.  
Bay Shore

**GIORDANO, J.**  
1068 S. Gardiner Dr.  
Bay Shore  
FHA 2; Choir 1, 2; Phoenix 2; Lyricettes 1.

**GLADKY, P.**  
21 Bardolier Lane  
Bay Shore  
(Valley Stream South High) Student  
Council, historian 1, 2; Float Committee  
1, 2; Chess Club; Audio-Visual Aids.

**GLASS, J.**  
20 Hemlock Lane  
Bay Shore  
French Club; Backstage Club; Maroon  
Echo; Spanish Club.

**GOBETZ, M.**  
22 Hemlock La.  
Bay Shore

**GOEDEL, J.**  
37 Sunset Rd.  
Bay Shore  
Freshman Newspaper 1; G. O. Rep. 1;  
Class Secretary 3, 4; Advisory Council  
2; Marching Band 1, 2; Latin Club 3, 4;  
F.T.A. 2, 3, 4; F.H.A. 1; Delta Delta 2, 3,  
4, Pres. 4; Leaders Club 1, 2; Concert  
Band 1, 2, 3, 4; Orchestra 1; Hockey  
Honor Team 1, 2, Mang. 2; Prom Com-  
mittee, Queen's Court Chairman 3; Card  
Party and Fashion Show 4; Maroon and  
White 4.

**GOSIER, L.**  
105 Center Ave.  
Bay Shore  
Cross Country 1; Wrestling 1; Band 1, 2;  
Science Club 3, 4.

**GRADY, K.**  
1009 S. Thompson Dr.  
Bay Shore  
Spanish Club 1, 2, 3; G. O. Rep. 4; Back-  
stage Club 1, 2; FTA 2, 3; Delta Delta  
2, 3, 4; Card Party & Fashion Show 4;  
Intramurals 1, 2, 3, 4; Little Echo 1.

**GRASSO, R.**  
1365 Pine Acres Blvd.  
Bay Shore  
Varsity Club 3, 4; Soccer 1, 2, 3; Wres-  
tling 1, 2, 3, 4; State Championship  
Wrestling 3.

**GRAVES, A.**  
365 Ocean Beach  
Fire Island  
Basketball 3; Volleyball 3.

**GREGUS, C.**  
143 Concourse West  
Brightwaters  
G. O. Rep. 1, 2, 4; Maroon Echo 2; Fresh-  
man Newspaper 1; Spanish Club 2, 3;  
F.T.A. 2; Cheerleader 1; Card Party and  
Fashion Show 4; Intramurals 1, 2, 3, 4;  
Backstage Club 1, 2; Spaghetti Dinner  
4; Maroon and White 4; Phi Delta  
Sigma 4.

**GRIFFIN, B.**  
61 S. Clinton Ave.  
Bay Shore  
Football 2, 3.

**GROSSMAN, J.**  
1087 S. Gardiner Dr.  
Bay Shore  
FHA; Basketball; Phoenix.

**GSCHWIND, R.**  
458 Ackerson Blvd.  
Brightwaters  
Photography Club 1.

**GUESNO, J.**  
11 E. Garfield St.  
Bay Shore  
G. O. Rep.

**GUTMAN, J.**  
25 Wohseepee Dr.  
Brightwaters  
G. O. Rep. 3, 4; Photography Club 2;  
Spanish Club 3, 4; Card Party and  
Fashion Show 4; Senior Play 4.

**GUY, C.**  
12 Woodland Ave.  
Bay Shore  
Soccer 1, 2, 3, 4; Basketball 1, 2; Varsity  
Club 3, 4.

**HAAS, S.**  
1102 Carll Dr.  
Bay Shore  
Card Party and Fashion Show 4; Foot-  
ball 1, 2; Wrestling 2; Harmonaires 1.



**HACKL, E.**  
1434 Brooklyn Blvd.  
Bay Shore  
Marching Band 1, 2, 3; Latin Club 3, 4;  
Concert Band 1, 2, 3.

**HOLUB, C.**  
656 Spur Dr. N.  
Bay Shore  
(Wm. Cullen Bryant High) Leaders Club  
1, 2; G. O. Rep. 2, 3; F.T.A. Pres. 4; Service  
for teachers 2, 3; Delegate 2, 3.

**HARTCORN, R.**  
98 South Bay Ave.  
Brightwaters  
Soccer 1; Wrestling 1, 2, 3; Tennis 1, 2,  
3; Co-op; Varsity Club.

**HELM, E.**  
3 Mohawk Dr.  
Brightwaters  
G. O. 1, 4; Spanish Club 3, 4; Card Party  
and Fashion Show 4; Intramurals 1, 2,  
3, 4.

**HOGAN, J.**  
1452 N. 5th Ave.  
Bay Shore  
Latin Club 3; Orchestra 1, 4.

**HOGAN, M.**  
943 Gardiner Dr.  
Bay Shore  
Maroon Echo 4 (Exchange Editor);  
Backstage Club 3; Senior Card Party  
and Fashion Show 4; Softball Honor  
Team 2; Phoenix Choir 2; Mixed Choir  
3, 4; Leaders Club 3, 4; Senior Play 4;  
F.T.A. 4; Spaghetti Dinner 4; Maroon  
and White 4.

**HOGGATT, M.**  
1408 Ackerson Blvd.  
Brightwaters  
Choir; Latin Club; Senior Card Party and  
Fashion Show; Spaghetti Dinner.

**HOLLANDER, G.**  
473 Manatuck Blvd.  
Brightwaters  
G. O. Rep. 2; Marching Band 1, 2, 3, 4;  
Latin Club 3; F.T.A. 2; Delta Delta 2, 3, 4;  
Concert Band 1, 2, 3, 4; Orchestra 1, 3;  
All-State Sect. 1, 4; Senior Council 4.

**HOLMES, D.**  
1349 North Windsor Ave.  
Bay Shore  
Football 1, 2, 3, 4; Varsity Club 3, 4;  
Audio-Visual Aids 3.

**HOYT, A.**  
29 Wohseepee Dr.  
Brightwaters  
Choir; Delta Delta; Prom 3; Intramurals.

**HRYNIAIK, L.**  
105 Howell's Rd. Apt. D-8  
Bay Shore  
Card Party and Fashion Show—model;  
Maroon and White; General Organiza-  
tion 3, 4.

**HUGHES, P.**  
289 Plymouth Ave.  
Brightwaters

**HUELIN, D.**  
402 Pine Dr.  
Brightwaters  
Co-op Work Group 2, 3, 4.

**HULSE, H.**  
60 Smith Ave.  
Bay Shore  
Football 2, 3; Soccer 1; Baseball 1, 2;  
Co-op Work Group 4; Choir 1, 3, 4;  
G. O. Rep. 1.

**HURD, P.**  
999 Aberdeen Rd.  
Bay Shore  
Latin Club 3; Co-op Work Group 3, 4.

**IHNE, L.**  
1316 Thompson Dr.  
Bay Shore  
Phoenix and Lyricettes 1.

**JARBOE, B.**  
2 Grace St.  
Bay Shore  
Choir 3, 4; Phi Delta Sigma 3, 4; French  
Club 3, 4; G. O. Secretary 4; Maroon  
and White 4.

**JEPPESEN, D.**  
1340 Elayne Ave.  
Bay Shore  
F.N.A. 3; F.H.A. 4; Choir 1, 2, 3; Card  
Party and Fashion Show 4; Spaghetti  
Dinner 4; Maroon and White 4.

**JOHNSON, P.**  
22 Park Ave.  
Bay Shore  
Wrestling 2; Soccer 1, 2.

**KALER, B.**  
432 Brook Ave.  
Bay Shore  
Backstage Club 1, 2, 3; F.N.A. 2, 3, 4;  
Phoenix and Lyricettes 1, 2, 3; Card  
Party and Fashion Show 4; Maroon and  
White 4.

**KAMARAD, M.**  
65 North Clinton Ave.  
Bay Shore  
Choir; G. O. Rep. 4; Co-Op.

**KASSMAN, L.**  
308 Plymouth Ave.  
Brightwaters  
Freshman Newspaper-Editor; Vice-Pres.  
of Class 1, 3; G. O. Interscholar Com-  
mittee 3; Honor Society 3, 4; Maroon  
Echo 3, 4; French Club 3, 4; F.T.A. 2,  
Rep. to SAFE 3; Vice-Pres. 4; Phi Delta  
Sigma 2, 3, Pres. 4; Cheerleading 1, 2,  
3, 4; Intramurals 1, 2, 3; Prom Cleanup  
Chairman 3; Card Party and Fashion  
Show 4; Spaghetti Dinner 4; Maroon and  
White 4, Co-Editor.

**KAUNITZ, C.**  
445 Peters Blvd.  
Brightwaters  
Choir 1, 2, 3, 4; Dramatics 1, 2, 3, 4;  
Latin Club 3, 4; Phi Delta Sigma 3, 4,  
Historian 4; Senior Card Party and  
Fashion Show.

**KAVANAGH, P.**  
77 Hiawatha Dr.  
Brightwaters  
Choir 1; Library Club 1; (Saville High).

**KELLY, L.**  
8 Belford Ave.  
Bay Shore  
Intramurals-volleyball; Backstage Club;  
Nurse's Office; G. O. Rep.

**KELLY, G.**  
1427 Lombardy Blvd.  
Bay Shore

**KENEDY, M.**  
South Country Road  
Bay Shore  
Golf Team 1, 2, 3.

**KIERNAN, F.**  
92 S. Montgomery Ave.  
Bay Shore  
Intramural Basketball 3; G. O. Rep. 2, 3.

**KIKTA, G.**  
553 Lombardy Blvd.  
Brightwaters  
Orchestra 1, 2; F.H.A. 3.

**KITCHEN, A.**  
4 Ventura La.  
Bay Shore  
Backstage Club 1; Science Club 2.

**KLEINMAN, R.**  
South Country Rd.  
Bay Shore  
G. O. Rep. 2; Honor Society 3, 4; Maroon  
Echo 1, 2; Dramatics Club 1, 2, 3, Pres.  
4; French Club 3, 4; Phi Delta Sigma 2,  
3, 4; Lyricettes 1; Card Party and Fashion  
Show 4 (Co-Chairman); Senior Play  
4.

**KNOTH, K.**  
108 Community Rd.  
Bay Shore  
Delta Delta 3, 4; French Club 3, 4; Back-  
stage Club 1; F.T.A. 2, 3, 4; Card Party  
and Fashion Show 4; Maroon and White  
4; Choir 1, 2, 3, 4; G. O. 3; Intramurals  
1, 2.

**KOTRABA, W.**  
1092 Courtland Dr.  
Bay Shore  
G. O. Rep. 2; Chess Club 3; Maroon  
Echo 4; International Relations Club 3;  
Collectors Club 2; Maroon and White 4.

**KRAKENBERG, L.**  
109 Mohawk Dr.  
Brightwaters  
G. O. Rep. 2, 3; Co-op Work Group 4;  
Choir 1, 2, 3, 4; Card Party and Fashion  
Show 4.

**KRAKENBERG, S.**  
1450 Pine Acres Blvd.  
Bay Shore

**KRAUS, K.**  
407 Asharoken Blvd.  
Bay Shore  
Leaders Club 1, 2, 3, 4; Library Club 1,  
2, 3, 4; Co-op Work Group 4; F.H.A. 3;  
Intramurals 1, 2, 3, 4; Softball Honor  
Team 1, 2.

**LAMPEL, K.**  
954 Gardiner Dr.  
Bay Shore  
Audio Visual Aids 1.

**LAMSTEIN, M.**  
56 Girard Ave.  
Bay Shore  
Class Pres. 1, 2, 3, 4; Football 1, 2, 3, 4;  
Wrestling 2, 3, 4; Golf 1, 2, 3, 4; Band  
1, 2; Honor Society 3, 4; Treas. 4; Varsity  
Club 3, 4, Sec. 4; Latin Club 3, 4;  
International Relations Club 4; Card  
Party and Fashion Show 4; Spaghetti  
Dinner 4; United Schools of Western  
Suffolk; Boys State Rep. 3.

**LAWTHER, A.**  
1380 Gardiner Dr.  
Bay Shore  
Band 1, 2, 3, 4; Baseball 1, 2, 4; Rythm-  
aires 1, 2, 3, 4.

**LeBRUN, G.**  
63 Johnson La.  
Bay Shore  
Collectors Club 2; Baseball 3.

**LePANE, J.**  
501 Peters Blvd.  
Brightwaters

**LEVESQUE, R.**  
1018 Carll Dr.  
Bay Shore



**LEWANDOWSKI, J.**

85 Brook Ave.  
Bay Shore  
Backstage Club 1; Spanish Club 3; G.O. Rep. 4; F.T.A. 3, 4; F.N.A. 2, 3; Leaders Club 2, 3, 4; Card Party and Fashion Show 4; Maroon and White 4; Intramurals 1, 2, 3, 4.

**L'HOMMEDIEU, A.**

25 O'Neil Ave.  
Bay Shore  
Audio Visual Aids.

**LIPINSKY, E.**

551 Ackerson Blvd.  
Brightwaters  
G. O. Rep. 4; Soccer 2; French Club 3, 4; Wrestling 1, 2, 3, 4; Varsity Club 4; Cross Country 3, 4; Football 1; Track 2, 3, 4; Spaghetti Dinner 4.

**LOMBARDO, J.**

954 Manor La.  
Bay Shore

**LOPEZ, R.**

44 Penataquit Ave.  
Bay Shore  
Brentwood—Football 1, 4.

**LOWE, M.**

1439 Richland Blvd.  
Bay Shore  
Library Club 1; Choir 1, 2, 3, 4; F.N.A. 2, 3, 4; F.H.A. 2, 3.

**LUBOWSKY, T.**

538 Spur Dr. North  
Bay Shore  
Plainedge H.S., Baseball 1, 2, 4; Wrestling 2, 3, 4; Track 3.

**MACALUSO, F.**

24 North Penataquit Ave.  
Bay Shore  
Marching Band 1, 2; Concert Band 1, 2, 3; Science Club 3, 4; Orchestra 1; Latin Club 4; Varsity Club 2, 3, 4; Football 1, 2; Soccer 3; Wrestling 1, 2, 3, 4.

**MacQUIRE, A.**

1366 Pine Dr.  
Bay Shore  
Kileen, Texas: Future Nurses Club 2; Junior Tennis 2; Julia Richman H.S., N.Y.C.: Swimming Club 3; Leaders Club 3; G. O. Rep. 4; Senior Card Party and Fashion Show

**MALCHUSKI, J.**

123 N. Park Ave.  
Bay Shore  
Football 1, 2, 3, 4; Basketball 1, 2, 3, 4; Varsity Club 2, 3, 4.

**MAHLER, R.**

Neptune Walk  
Saltaire, Fire Island  
Mixed Choir 4.

**MAHONEY, B.**

122 S. Clinton Ave.  
Bay Shore  
Football 1, 2, 4; Varsity Club 4.

**MAKILA, C.**

1427 Brooklyn Blvd.  
Bay Shore  
Intramurals 3.

**MARANZINO, P.**

1342 Illinois Ave.  
Bay Shore  
Football 1; Baseball 1; Wrestling 2; Band 3, 4.

**MATHEWS, M.**

85 S. Clinton Ave.  
Bay Shore  
French Club 3, 4; F.T.A. 3, 4; Orchestra 1, 2, 3, 4; String Quartet 2, 3, 4; Library Club 1, 2, 3; Maroon Echo 2, 3, 4; Sectional Participant 1, 2, 3, 4; Card Party and Fashion Show 4.

**MATHIAS, C.**

305 North Windsor Ave.  
Brightwaters

**Mc ADAM, R.**

18 Farragut Ave.  
Bay Shore  
Cross Country 2, 3, 4; Capt. 4; Track 1, 2, 3, 4; Wrestling 2, 3, 4; Latin Club 3, 4; Varsity Club 3, 4.

**McCANN, J.**

41 North Clinton Ave.  
Bay Shore  
G. O. Rep. 2, 3.

**McCANN, R.**

35 Brook Ave.  
Bay Shore  
Backstage Club 1, 2; Track 1, 2.

**McCLUSKEY, K.**

66 Bay Ave.  
Bay Shore  
Baseball 1; Football 2, 3, 4; Wrestling 1.

**McDONALD, P.**

20 Oakland Ave.  
Bay Shore  
Backstage Club 1, 2.

**McDONNELL, W.**

100 Concourse East  
Brightwaters  
Football 1, 2, 3, 4; Varsity Club 3, 4; Baseball 1, 2.

**McGAHEY, V.**

494 Saltaire  
Fire Island  
Basketball 1; Card Party and Fashion Show 4; Modern Dance 4.

**McLEAN, B.**

1463 Richland Blvd.  
Bay Shore  
Backstage Club.

**McLEAN, W.**

957 Gardiner Dr.  
Bay Shore  
Football 1.

**McSHANE, T.**

542 Manatuck Blvd.  
Brightwaters  
Chess Club 4; Spanish Club 3, 4; Audio Visual Aids 1, 2, 3, 4; Cross Country 4; Track 4.

**MEHL, V.**

461 Peters Blvd.  
Brightwaters  
General Organization 1, Rep.

**MELIN, J.**

1329 Peters Blvd.  
Bay Shore  
Future Homemakers Club; G. O. 1, 2, 3, 4; Spanish Club; Phi Delta Sigma 3, Corres. Secy. 4; Senior Council 4.

**MENTZ, B.**

19 West Side Ave.  
Bay Shore  
Choir 1, 2, 3; Co-op 4.

**METCALFE, R.**

46 Hiawatha Dr.  
Brightwaters  
Honor Society 3, 4; Science Club 2, 3, 4; Math Team 3, 4; Photography Club 1; Maroon Echo 1, 2, News Editor 3; Chess Club 1, 2, Treasurer 3; Dramatics Club 1, 2, 3, 4; Co-op 4; Varsity Club 2, 3, 4; Tennis 1, 2, 3, 4; Jr. Prom 3; Maroon and White, Business Manager 4; Intramurals 3, 4.

**MISTRETTA, R.**

1095 Carli Dr.  
Bay Shore  
Concert Band 1, 2, 3, 4; Marching Band 1, 2, 3, 4; Photography Club 1; Rhythmaires 1, 2, 3, 4; Track 1; Football 2; Backstage Club 4.

**MOLYNEUX, R.**

1555 Sunrise Highway  
Bay Shore  
Football 1, 2, 3, 4; Dramatics Club 1, 2, 3, 4; Varsity Club 3, 4; French Club 3, 4; Marching Band 1, 2; Concert Band 1, 2, 3; Math Team 4; Senior Play 4; Senior Council, Chairman 4.

**MONTGOMERY, R.**

1317 Peters Blvd.  
Bay Shore  
Baseball 1, 2; Basketball 1, 2, 3, 4; Football 1, 2, 3, 4; Varsity Club 2, 3, 4; G. O. Rep. 4.

**MOORE, W.**

1308 Illinois Ave.  
Bay Shore

**MORRISON, D.**

510 Manatuck Blvd.  
Brightwaters  
G. O. Rep. 1, 2, 3, 4; Maroon Echo 2; Varsity Club 2, 3, 4; F.T.A. 2, 3, 4; Tennis 1, 2, 3, 4; Activities Council, Chairman 3; Intramurals 1, 2; Spaghetti Dinner 4; Card Party and Fashion Show 4; Prom Decorations Chairman 3.

**MOSBACHER, G.**

Southward Ho Country Club  
Bay Shore  
Intramurals 1, 2, 3, 4; Honor Teams 2; French Club 3, 4; International Relations Club 4; Card Party and Fashion Show 4; F.N.A. 3; Maroon Echo 4.

**MOWBRAY, G.**

63 Fifth Ave.  
Bay Shore  
Choir 1, 2, 3; Senior Play 4.

**MURRAY, M.**

3 Brook Ave.  
Bay Shore  
Football 1, 2; Backstage Club 1; Track 1; Co-op Work Group 4.

**MUGFORD, D.**

49 Hemlock La.  
Bay Shore  
Football 1, 2, 3, 4; Wrestling 1, 2, 3, 4; Track 1, 2; Varsity Club 2, 3, 4.

**NEAL, H.**

7 Spruce St.  
Bay Shore  
Volleyball 1, 2, 3, 4.

**NEITZEL, W.**

Box 34  
West Brentwood  
Baseball 1; G. O. 1, 4; Audio Visual Aids 1, 2, 3, 4; Spanish Club 4; Harmonaires 1.



**NELSON, H.**  
268 Windsor Ave.  
Brightwaters  
Class Treas. 2, 3, 4; Honor Society 3, 4;  
V. Pres. 4; Maroon Echo 1, 2, 3; French  
Club 1, 2, 3, 4; F.T.A. 2, 3, 4; Phi Delta  
Sigma 2, 3, 4; Cheerleader 1, 3; Honor  
Teams 1, 2, 3; Prom Refreshments  
Chairman 3; Card Party and Fashion  
Show 4; Spaghetti Dinner 4; Senior  
Play 4.

**NEWELL, L.**  
521 Ackerson Blvd.  
Brightwaters  
Phi Delta Sigma 3, 4; Mixed Choir 1, 2,  
3; Intramurals 1.

**NORTH, P.**  
565 Ackerson Blvd.  
Brightwaters  
Football 1; G. O. Rep. 3; French Club  
3, 4; Baseball 1; Tennis 2, 3, 4; Wres-  
tling 2, 3, 4.

**NOVELLINO, M.**  
979 Thompson Dr.  
Bay Shore

**OEHMEN, R.**  
1387 Potter Blvd.  
Bay Shore  
Photography Club 1; Golf 2; Co-op 4,  
Treas.

**ORLANDO, P.**  
76 North Park Ave.  
Bay Shore  
Audio-Visual Aids 2, 3, 4.

**OSBURNE, L.**  
1410 Windsor Ave.  
Bay Shore  
Co-Op Work Group 4.

**OSMERS, J.**  
1740 Asharoken Blvd.  
Bay Shore  
Choir 1, 3, 4; Intramurals 1, 2; G. O. Rep.  
1, 2; Publicity Committee.

**OVETSKY, J.**  
31 Girard Ave.  
Bay Shore  
Spanish Club 4; F.N.A. 4; Choir 1, 2;  
Card Party and Fashion Show 4; Spa-  
ghetti Dinner 4; Senior Play 4.

**PARKER, E.**  
421 Pine Acres Blvd.  
Bay Shore  
Baseball 1, 2, 3, 4; Football 1, 2, 3, 4;  
Basketball 1, 2, 3, 4; Varsity Club 3, 4;  
Honor Society 3, 4; Latin Club 3, 4;  
G. O. Rep.

**PARKER, R.**  
408 Peters Blvd.  
Brightwaters  
Dramatics Club 3; Cross Country 1; Band  
1, 2, 3, 4; Choir; All-State 4; Soccer 2;  
Rythmaires 1, 2, 3, 4.

**PECK, C.**  
883 Aberdeen Rd.  
Bay Shore  
Football 1; Spanish Club 2, 3, 4; Cross  
Country 3; Card Party and Fashion  
Show 4.

**PELLETIER, M.**  
1064 Carll Dr.  
Bay Shore  
Modern Dance 3, 4; Senior Play 4; Card  
Party and Fashion Show 4; Intramurals  
1, 2, 3, 4; Honor Teams 2, 3, 4; Spaghetti  
Dinner 4; Backstage Club 4; French  
Club 3, 4.

**PETRIE, L.**  
491 Manatuck Blvd.  
Brightwaters  
G. O. Rep; Spanish Club 2, V.P. 3, 4;  
Delta Delta 2, 3; Treasurer 4; Jr. Prom 3;  
Card Party and Fashion Show 4; Senior  
Council 4; Maroon and White 4.

**PETRONE, M.**  
850 Aberdeen Rd.  
Bay Shore  
Spanish Club 3, 4; F.T.A. 3, 4; Senior  
Card Party and Fashion Show 4.

**PFANN KUCHEN, C.**  
55 Hiawatha Dr.  
Brightwaters  
Photography Club 1; Orchestra 1, 2, 3,  
4; Choir 4; Honor Teams 2, 3.

**PHILLIPS, M.**  
70 South Bay Ave.  
Brightwaters  
French Club 2, 3, 4; Maroon Echo 2, 3,  
4; Spanish Club 4.

**PIRNAT, M.**  
54 Bay Ave.  
Bay Shore

**PORLIDIS, P.**  
1061 Thompson Dr.  
Bay Shore  
French Club 3, 4; F.T.A. 4.

**POWELL, M.**  
4 Harrison Pl.  
Bay Shore  
F.H.A. 4; Phoenix Choir 3; Mixed Choir  
4; Sectional Participant 4; Honor  
Teams; Intramurals.

**POWERS, L.**  
202 E. Union St.  
Bay Shore  
Delta Delta 2, 3, 4; Spanish Club 3, 4;  
Honor Teams; Sectional Participant;  
Concert Band 1, 2, 3, 4; Cheerleader 1;  
G. O. 1, 2, 3, 4; Intramurals 1, 2, 3.

**PREHN, S.**  
1332 Lombardy Blvd.  
Bay Shore

**PRESCOTT, S.**  
455 Peters Blvd.  
Brightwaters  
Co-op Work Group 4.

**RABINKOFF, S.**  
82 Montgomery Ave.  
Bay Shore  
G. O. Rep. 2, 4; Maroon Echo 2, 3, 4;  
Freshman Newspaper 1; Dramatics Club  
1, 2, 3, 4; French Club 3, 4; F.T.A. 2, 3,  
Sec. 4; Intramurals 2, 4; Card Party and  
Fashion Show 4; Maroon and White,  
Art Staff 4.

**RADICE, M.**  
1307 Manatuck Blvd.  
Bay Shore  
Track 1, 2, 3, 4; Football 2; G. O. Presi-  
dent 4; Varsity Club 2, 3, 4.

**RAFFER, B.**  
108 Awixa Ave.  
Bay Shore  
G. O. Rep. 1, 2, 3; French Club 3, 4;  
Spanish Club 4; Leaders Club 2, 3, 4;  
Intramurals 1, 2; Hockey Honor Team  
1, 2; Card Party and Fashion Show 4;  
Senior Play 4; Spaghetti Dinner 4.

**RAJKOWSKI, D.**  
1030 Manor La.  
Bay Shore

**RAMEY, R.**  
1082 S. Gardiner Dr.  
Bay Shore  
Science Club 2, 3, 4; Math Team 3, 4;  
French Club 3; F.T.A. 4; Varsity Club  
3, 4; Football 1, 2; Tennis 1, 2, 3, 4;  
Soccer 3.

**REGISTRATO, J.**  
4 Cypress Ave.  
Bay Shore

**REINERTSEN, J.**  
34 Ridgeway Blvd.  
Bay Shore  
Co-op Work Group 3.

**RENKEN, J.**  
1354 Potters Blvd.  
Bay Shore  
Business Club 3; Mixed Choir 1, 2, 3, 4.

**REYES, H.**  
13 Charles St.  
Bay Shore  
Modern Dance 3, 4; Honor Team: Bas-  
ketball, Volleyball, Softball 1, 2, 3, 4;  
Intramurals 1, 2, 3, 4; Spanish Club 4.

**RICHARD, C.**  
9 Brewster St.  
Bay Shore  
G. O. Rep. 1, 2, 4; G. O. Treas. 3; Dra-  
matics Club 1, 2, 3, 4; Chess Club 2, 3,  
4; International Relations Club 3, 4;  
Library Club 2; Soccer 1; Track 2.

**RICHARDSON, D.**  
1344 Richland Blvd.  
Bay Shore  
G. O. 2, 3, 4; Choir 2; Science Club 2;  
International Relations Club 3, 4; F.T.A.  
3, 4; F.N.A. 2; Library Club 1; Maroon  
Echo 3; Card Party and Fashion Show  
4; Intramurals 1.

**RICHARDSON, J.**  
50 Abbott Pl.  
Bay Shore  
Latin Club 3; Co-op Work Group 4;  
Soccer 1, 2.

**RICKERBY, D.**  
95 Howells Rd.  
Bay Shore  
Phi Delta Sigma 2, 3, Treas. 4; Intra-  
murals 1, 2, 3; Honor Teams 1, 2; French  
Club 4; Card Party and Fashion Show 4.

**RIVERA, P.**  
29 Sylvan St.  
Bay Shore  
F.N.A. 2, 3, 4; Intramurals 1.

**ROBERTS, M.**  
14 W. William St.  
Bay Shore  
Marching Band 1, 2; Concert Band 1, 2,  
3, 4; All State 1, 2, 3; Rhythmaires 1, 2.

**ROSEN, L.**  
1309 Potters Blvd.  
Bay Shore  
Soccer 1.

**ROSENBAUM, R.**  
539 Pine Acres Blvd.  
Brightwaters  
Class Treas. 1; Honor Society 3, 4; Liter-  
ary Magazine 3, Editor 4; Science Club  
2, 3, 4; Math Team 3, 4; Chess Club 2,  
3, 4; Maroon Echo 1, 2, Feature Editor  
3, 4; Latin Club 3, 4; Co-op Work Group  
4; Soccer 1, 2; Prom Publicity Chairman  
3; Maroon and White, Captions Editor  
4; Senior Play 4.



**ROWLAND, R.**  
8 Grace St.  
Bay Shore  
Soccer 1, 2, 3, 4; Basketball 1, 2; Baseball 1, 2; Track 1, 2, 3, 4; Intramurals 3, 4.

**RUSSELL, G.**  
9 Lawrence La.  
Bay Shore  
International Relations Club 4; Pres.; Football 1, 2, 3, 4; Track 1, 3, 4; Golf 2; Varsity Club 3, 4; Senior Council 4.

**RUTUPS, V.**  
981 Thompson Dr.  
Bay Shore  
Chess Club 3, 4; Maroon Echo 4.

**SAVAGE, E.**  
23 Mowbray Ave.  
Bay Shore  
French Club 3, 4; Phi Delta Sigma, G. O. Rep. 4; Jr. Prom 3; Maroon and White 4; Senior Play 4.

**SCALABRINO, R.**  
17 Montauk Dr.  
Bay Shore  
Baseball 2; Soccer 1, 2, 3, 4; Varsity Club 3, 4; Spanish Club 4.

**SHAEFER, J.**  
9 Brookspur Dr.  
Bay Shore  
(Colegio San Justo) Basketball 2; Baseball 2; Volleyball 2; (St. John's Prep.) Basketball 3; Volleyball 3; Spanish Club 3; Football 4; Spanish Club 4; International Relations Club 4.

**SCHNEELOCH, P.**  
1404 Potters Blvd.  
Bay Shore  
Soccer 1; Photography Club 1.

**SCHNEIDER, R.**  
9 West William St.  
Bay Shore

**SCIUTO, C.**  
864 Hampshire Rd.  
Bay Shore  
Spanish Club 3, 4.

**SCOCOZZO, T.**  
340 Atlantic Ave.  
Bay Shore  
Wrestling 1, 2, 3, 4.

**SEFF, C.**  
29 Mowbray Ave.  
Bay Shore  
Cheerleading 1, 2; Class Officer 2, 4; G. O. Rep. 1, 3; Dramatics Club 1, 2, 3, 4; French Club 3, 4; Phi Delta Sigma 2, 3, Rec. Sec. 4; F.T.A. 3; Card Party and Fashion Show 4; Orchestra 1, 2; Honor Team (Volleyball) 2; Intramurals 1, 2, 3.

**SHANNON, R.**  
85 Center Ave.  
Bay Shore  
Football 1, 2; Baseball 1, 2; Smorgasbord Dinner 2; G. O. Rep. 2.

**SHARP, T.**  
1376 East Fork Rd.  
Bay Shore  
Choir 1, 2, 3; Card Party and Fashion Show 4.

**SHARP, V.**  
1376 East Fork Rd.  
Bay Shore  
Latin Club 3, 4; Honor Society 3, 4.

**SHENTON, P.**  
994 Aberdeen Rd.  
Bay Shore  
Choir 1, 2, 3.

**SHORT, J.**  
50 Beldon La.  
Bay Shore  
Leaders Club 1, 2; Choir 1, 2.

**SIANI, L.**  
7 E. Garfield St.  
Bay Shore  
Spanish Club 2; Business Club 4; Choir 1; Intramurals 1, 2, 3.

**SIMONDS, R.**  
152 N. Penataquit Ave.  
Bay Shore  
Marching Band 1; Science Club 4; French Club 3; Varsity Club 3, 4; Concert Band 1, 2; Rhythmaires 1, 2; Tennis 1, 2, 3, 4; Football 3, 4.

**SISKA, H.**  
98 Second Ave.  
Bay Shore  
Football 1, 2, 3, 4; Track 1, 2, 3, 4; Varsity Club 3, 4; Card Party and Fashion Show 4.

**SKALA, G.**  
31 Rhodes Ave.  
Bay Shore  
Concert Band 1, 2; Marching Band 1, 2; Backstage Club 1, 2; Maroon and White, Photography Editor 4; Senior Play 4; French Club 4; Dramatics Club 4.

**SKILTON, K.**  
44 Chapman Pl.  
Bay Shore

**SKLOVER, K.**  
5 Gateway Dr.  
Bay Shore

**SOBEL, R.**  
30 Seafield La.  
Bay Shore  
Football 1.

**SPECTOR, J.**  
19 N. Penataquit Ave.  
Bay Shore  
Baseball 1; Varsity Baseball Mg. 3.

**SPIVAK, R.**  
517 Manatuck Blvd.  
Brightwaters  
Science Club 1, 2, 3, 4; Chess Club 1, 2; French Club 4; Varsity Club 3, 4; Football 1, 2, 3; Tennis 1, 2, 3, 4; Card Party and Fashion Show 4; Maroon and White 4, Co-Editor; Spaghetti Dinner 4.

**STAHL, R.**  
1397 Brooklyn Blvd.  
Bay Shore  
Football 2, 3, 4; Varsity Club 3, 4; Card Party and Fashion Show 4; Spaghetti Dinner 4.

**STAVER, M.**  
93 South Bay Ave.  
Brightwaters  
Choir 1, 2, 3, 4; G. O. Rep.; Maroon Echo 3, 4; French Club 3, 4; Latin Club; Maroon and White 4; F.T.A. 3, 4.

**STEIN, I.**  
74 Bardolier La.  
Bay Shore  
Freshman Newspaper 1; G. O. Rep. 1, 4; Honor Society 3, 4; Science Club 3; Maroon Echo 2, 4, Feature Editor 3; Dramatics Club 1, 2, 3, 4; Latin Club 3, 4; Co-op Work Group 4; Soccer 2; Cross Country 1; Prom Program Chairman 3; Card Party and Fashion Show, Co-chairman 4; Spaghetti Dinner 4; Maroon and White, Co-editor Senior Section 4.

**STEINER, J.**  
21 Penataquit Ave.  
Bay Shore  
Phi Delta Sigma 3, 4, Critic 4; Concert Band 1, 2, 3, 4; Orchestra 3; Card Party and Fashion Show 4; Intramurals.

**STENSWOLD, T.**  
815 Aberdeen Rd.  
Bay Shore  
Band 1, 2, 3, 4.

**STEVENS, I.**  
30 N. Penataquit Ave.  
Bay Shore  
Vice Pres. of Class 2, 4; G. O. Rep. 1; Honor Society 3, 4; Latin Club 3, 4; F.T.A. 3, 4; Phi Delta Sigma 2, 3, V.P. 4; Cheerleading 1, 2, 3, 4, Capt., Choir 1, 2, 3, 4; Intramurals 1, 2, 3; Prom Co-Chairman 3; Card Party and Fashion Show 4; Spaghetti Dinner; Elmira Key 3; Rep. to Governor's Conference 3.

**STILES, S.**  
198 E. Union St.  
Bay Shore  
Intramurals 2.

**STILL, E.**  
24 Cottage Ave.  
Bay Shore  
Choir 1, 2, 4; Backstage Club 1; Card Party and Fashion Show 4.

**STRAUB, P.**  
125 N. Penataquit Ave.  
Bay Shore  
F.N.A.; Intramurals; Choir; G. O. Rep.

**STREICH, D.**  
1359 Manor La.  
Bay Shore  
G. O. 1, 2, 3, 4; Maroon Echo 3, Feature Ed., Exchange Ed.; French Club 4; Intramurals 1, 2, 3, 4.

**STRIPLIN, M.**  
65 Howells Rd.  
Bay Shore  
Maroon Echo 3; F.N.A. 3, 4.

**STURCKE, R.**  
487 Peters Blvd.  
Brightwaters  
Phoenix Choir 1, 2, 3; G. O. Rep. 3.

**SULLIVAN, D.**  
1088 Carll Dr.  
Bay Shore  
Intramurals 3.

**SULLIVAN, J.**  
546 Potter Blvd.  
Brightwaters  
Cross Country 1; Soccer 2; Basketball 1, 2, 3; Golf 1, 2, 3, 4; Honor Society 3, 4; Pres. 4; Varsity Club 3, 4; Latin Club, G. O. Rep. 3, Sec. 4.

**SULLIVAN, M.**  
44 Lawrence La.  
Bay Shore  
Honor Society 3, 4; G. O. Rep. 4; Maroon Echo 3, 4; Latin Club 3, 4; French Club 3, 4; F.T.A. 3, 4; Card Party and Fashion Show 4; F.N.A. 2; Intramurals 2, 3; Maroon and White 4.

**SULLIVAN, T.**  
78 Bay Way Ave.  
Brightwaters

**SVEDBERG, G.**  
930 Gardiner Dr.  
Bay Shore  
Co-op Work Group 3.



**TALBOT, G.**  
18 Lawrence Ave.  
Bay Shore  
Baseball 1; Russian Club 2, 3; French Club 4.

**THOMAS, F.**  
5 Park Plaza  
Bay Shore  
Co-op Work Group 3, 4.

**THORNELL, G.**  
1382 Peters Blvd.  
Bay Shore  
Choir 2, 3, 4; Intramurals.

**TIGHE, L.**  
1318 Lombardy Blvd.  
Bay Shore  
Intramurals 1.

**TSCHUMPERLIN, S.**  
25 Homan Ave.  
Bay Shore

**TOOMEY, S.**  
22 Shore La.  
Bay Shore  
Baseball 1, 3, 4; Soccer 1, 2, 3; Football 4.

**TOPPS, P.**  
113 South Bay Ave.  
Brightwaters  
Soccer 1, 2, 3, 4; Track 1; Wrestling 2, 3, 4; Varsity Club 3, 4; Spanish Club 3.

**TOSHACK, C.**  
981 Manor La.  
Bay Shore  
Delta Delta 3, 4; Latin Club 3, 4; Backstage Club 1; G. O. Rep. 4; Spaghetti Dinner 4; Intramurals 1, 2, 3, 4.

**TOTA, D.**  
1012 Carll Dr.  
Bay Shore  
Choir 1, 3; Co-op Work Group 4.

**TRUGLIO, E.**  
1045 South Thompson Dr.  
Bay Shore  
Football 1, 2, 3, 4; Track 1, 2, 3, 4; Varsity Club 3, 4.

**TUMMINELLO, F.**  
430 Pine Acres Blvd.  
Bay Shore  
Class Clown of 64; F.N.A. 2, 3, 4; Choir 1, 2, 3; Intramurals 1, 2, 3, 4; Modern Dance 3; G. O. Rep. 1, 2.

**TYNDALL, M.**  
1438 Lombardy Blvd.  
Bay Shore  
Intramurals.

**UEBERALL, E.**  
169 South Windsor Ave.  
Brightwaters  
Backstage Club 3, 4; Maroon and White 4; Modern Dance Club 3.

**VANA, T.**  
562 Potter Blvd.  
Brightwaters  
G. O. Rep. 1; Marching Band 1, 2; Maroon Echo 4; French Club 3, 4; F.T.A. 2, 3, 4; Leaders Club 1, 2, 3, 4, Vice Pres. 3, Pres. 4; Concert Band 1, 2, 3, 4; Choir 1; Senior Card Party and Fashion Show 4; Maroon and White (Typing) 4; Spaghetti Dinner 4; Intramurals 1, 2, 3, 4; Honor Volleyball 1, 2, 3; Basketball 1, 2, 3; Hockey 1, 2.

**VAN VALKENBURG, J.**  
5 Cottage Ave.  
Bay Shore  
Delta Delta 3, 4; Backstage Club 1.

**VON GERICHTEN, L.**  
283 Lakeview Ave. W.  
Brightwaters  
Intramurals 1; Honor Team 1; Phoenix Choir 2; Leaders Club 1.

**WAGENBRENNER, T.**  
20 Spruce St.  
Bay Shore  
G. O. Rep. 3, 4; Maroon Echo 3, 4; F.T.A. 3, 4, Pres. 4; Leaders Club 1, 2, 3, 4, V. Pres. 4; Intramurals 1, 2, 3, 4; Honor Team 1, 2; French Club 3, 4.

**WALSH, E.**  
1420 Richland Blvd.  
Bay Shore  
F.N.A. 2, 3; Intramurals 1, 2, 3, 4; Card Party and Fashion Show 4; Maroon and White 4; Choir 1, 2, 3.

**WARBURTON, G.**  
31 Redmond Ave.  
Bay Shore  
Basketball 1; Soccer 1.

**WARD, J.**  
973 Aberdeen Rd.  
Bay Shore  
Business Club 3, 4; Leaders Club 1, 2, 3; Girls Honor Team Volleyball 3; G. O. Rep. 1; Intramurals 1, 2, 3, 4.

**WASSUNG, J.**  
32 Abrew St.  
Bay Shore  
Soccer 1, 4; Baseball 1, 3, 4; Varsity Club 4.

**WATTS, D.**  
1710 Asharoken Blvd.  
Bay Shore  
Intramurals 1, 2, 3, 4.

**WEBER, J.**  
51 Belford Ave.  
Bay Shore  
Senior Card Party and Fashion Show 4.

**WEHN, D.**  
6 Atlantic St.  
Bay Shore  
Football 1, 2; Track 1.

**WERNERSBACH, P.**  
32 Minnesota Ave.  
Bay Shore  
J.V. Football 2.

**WICK, P.**  
18 John St.  
Bay Shore  
Archery 1.

**WICKS, D.**  
171 Missouri Ave.  
Bay Shore

**WILLIAMS, P.**  
24 Shore La.  
Bay Shore  
G. O. 3; Intramurals 1, 2, 4.

**WINSER, S.**  
100 Concourse East  
Brightwaters  
Football 2.

**WITHERSPOON, L.**  
11 Princeton St.  
N. Bay Shore  
Library Club 2, 3; Basketball 1.

**WIROSTEK, P.**  
172 Cottage Walk  
Ocean Beach, Fire Island  
Delta Delta 4.

**WONDOLOWSKI, P.**  
9 Winnifred St.  
Bay Shore  
G. O. Rep. 2, 3; Maroon Echo 1; Backstage Club 1, 2; Choir 1, 2, 3; Senior Play 4; Spaghetti Dinner 4; Card Party and Fashion Show 4.

**WRIGHT, D.**  
1078 Gardiner Dr.  
Bay Shore  
F.H.A. 1, 2, 3; Choir 1, 2, 3.

**ZAVESKI, S.**  
317 Bay Walk, Ocean Beach  
Fire Island

**ZENDT, P.**  
58 Ocean Ave.  
Bay Shore  
G. O. Rep. 3; Backstage Club 1, 2; G. O. Rep. 3, 4; International Relations Club Vice Pres. 4; Soccer 1, 2, 3; Card Party and Fashion Show 4.

**ZIZES, G.**  
1079 S. Thompson Dr.  
Bay Shore

**ZIZES, K.**  
1079 South Thompson Dr.  
Bay Shore  
Modern Dance 3, 4; Intramurals 1; Volleyball 1; Badminton 1.

**SHEA, D.**  
116 Penataquit Ave.  
Bay Shore

**BRUMMER, R.**  
116 Penataquit Ave.  
Bay Shore



M  
A  
R  
O  
O  
N  
A  
N  
D  
W  
H  
I  
T  
E

## CREDITS

For official World's Fair's photographs  
we thank:  
New York World's Fair 1964-65 Corporation

Office of William J. Donoghue Corporation  
Mr. Peter MacDonnell, Senior Representative,  
Director of Publicity

Mr. Gregory Dawson, Producer of Special Projects,  
Thomas J. Deegan Company, Incorporated

For photography  
we thank  
Riviera Studios of Bay Shore

For the Board of Education photograph  
we thank  
Frank Sheard, School Photographer

For publication,  
color,  
and cover of our yearbook  
we thank:  
Howard Wohl Associates of Westbury, N.Y., and  
H. G. Roebuck and Son, Inc., Baltimore















