

MAROON
WHITE
and WHITE

★ 1952 ★

Q-974.72.5

Bay Shore High School

Murphy and White 1952

MAROON *and* WHITE

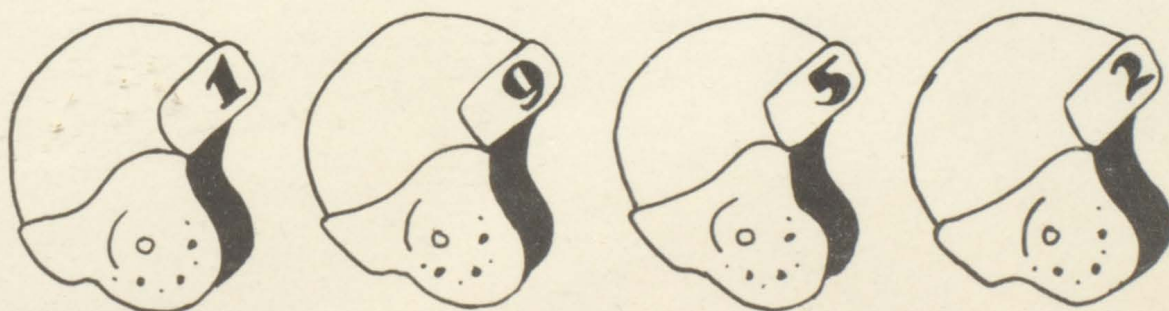

MAROON



and **WHITE**

• *of* **1952**

• **BAY SHORE**
• **HIGH SCHOOL**

Bay Shore • Long Island • New York

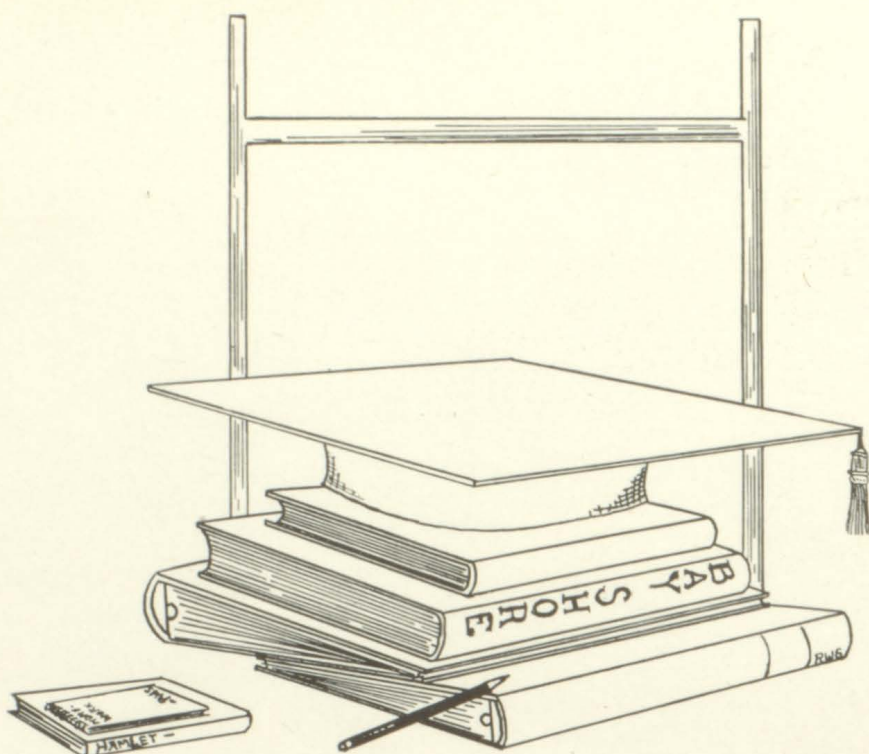

- **A FIELD**

- **A TEAM**

- **A GOAL**

- *a School*

- *a Class*

- *a Goal*

• MARKERS

- **Officials** 8

Administration

- **The Kickoff** 9

Classes • Faculty

- **Time Out** 29

School Life

- **Between the Halves** . . . 49

Clubs

- **Locker Room** 69

Sports

- **Touchdown** 87

Seniors

Pun. Dired. 5/26/52 8.50

In the Classroom • On the Football Field

HE IS A BUILDER OF MEN.

Through his dynamic and winning personality; as a coach, a teacher, and a friend, he has taught us the rules of the game and brought us closer to our goal. In gratitude we share our victory with our dedicatee.

Clifton Allen La Platney

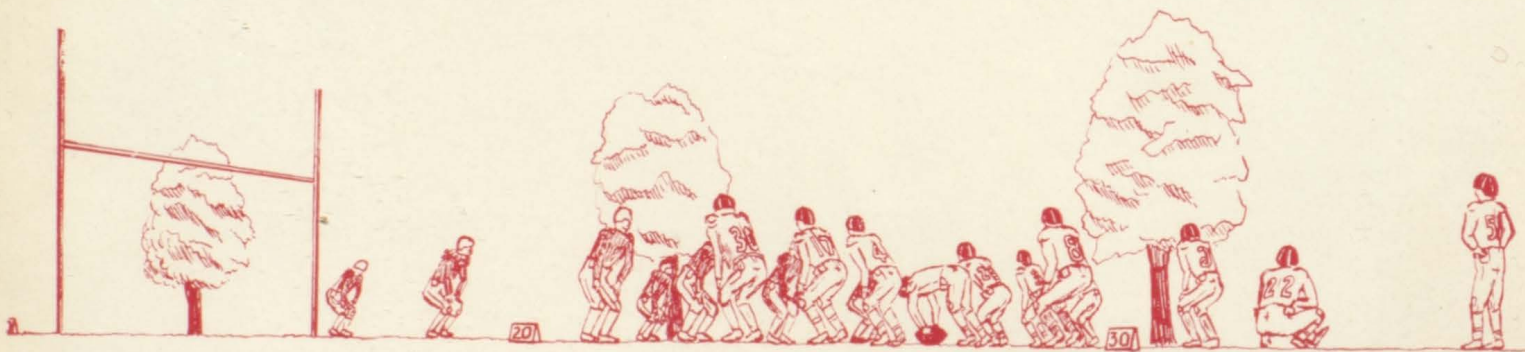



Board of Education

MARY G. CLARKSON, *President*

Daniel Levy

Edward S. Redington

Alice Reybert—*District Clerk*

Warren C. Ackerson

William H. Henning

June Lawrence—*District Treasurer*



OFFICIALS



DR. GEORGE H. GATJE
Superintendent of Schools



WARDE G. McLAUGHLIN
Principal

GLENN S. SEELEY
Assistant Principal



E. LLOYD MORELAND
Guidance Director

JUDITH DICKER
Attendance Supervisor

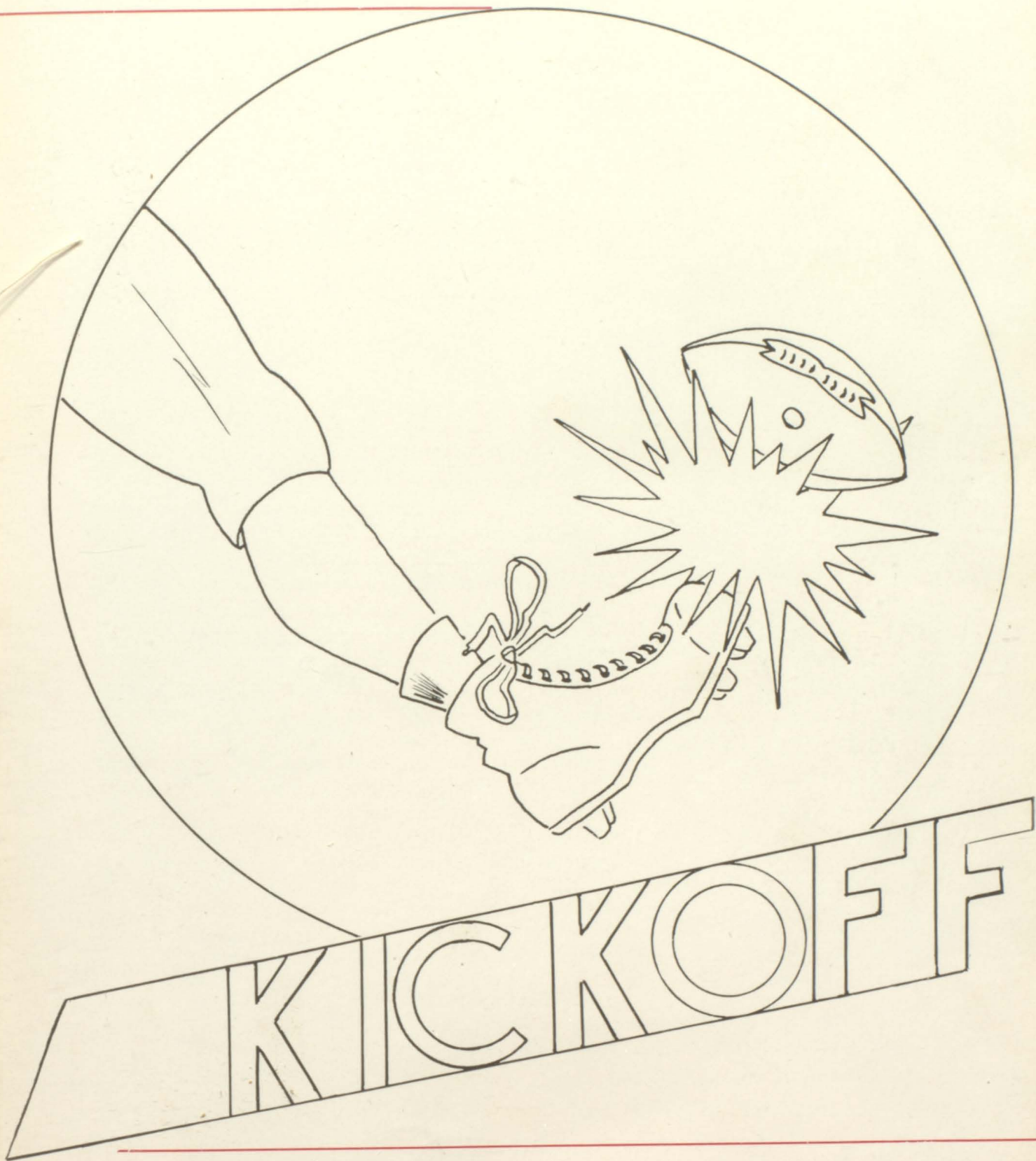

First Down



SOPHOMORE OFFICERS

Left to Right: Faith Ritchie, Treasurer; Joyce Bennett, Vice President, Georgia Kondos, Secretary.

Here they come! The players line up, ready for their first real game. The goal, graduation, lies three years ahead.

The sophomore class goes into a huddle and elects its officers who will carry the ball.

First down; building a treasury sufficient to cover the expenses of the senior year. Strategy: through dances, selling candy at games and school functions, and other money making ventures.

Working together as a team, the sophomore class begins to pile up the yardage that will carry them to victory.

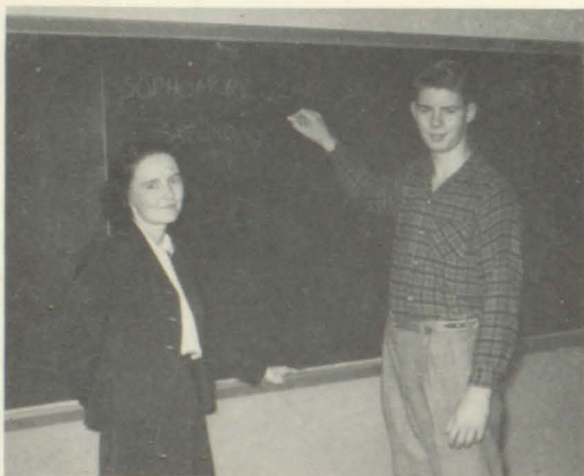

Peter Gatje, Class President; Miss Treat, Faculty Advisor.



"LET THEM EAT CAKE"

FIRST ROW: Alice Cook, Lorraine Levesque, Elaine DeLap, Lois Gunther, Pat Hill, Yvonne Svec, Rachel Rodriquez, Judy Winfield. SECOND ROW: Eric Schwartz, Donald Guttinger, Margie Nast, Carolyn Newins, Alice Webb, Noreen McAllister, Joan Abbott, Joan Dornsief, Joyce Erali, Ken Thompson, Jerry Wider, Bernard Gallagher. THIRD ROW: Pete Prygocki, Jay Thomas, Larry McMaster, Bill Meyer, Bill Kirkconnell, Peter Gatje, Ben Hull, Jim Skala, Carl Davies, Alan Pollack, Glenn Deiters, Norman Cook, Lenny Giarratano, Dan Smerald.

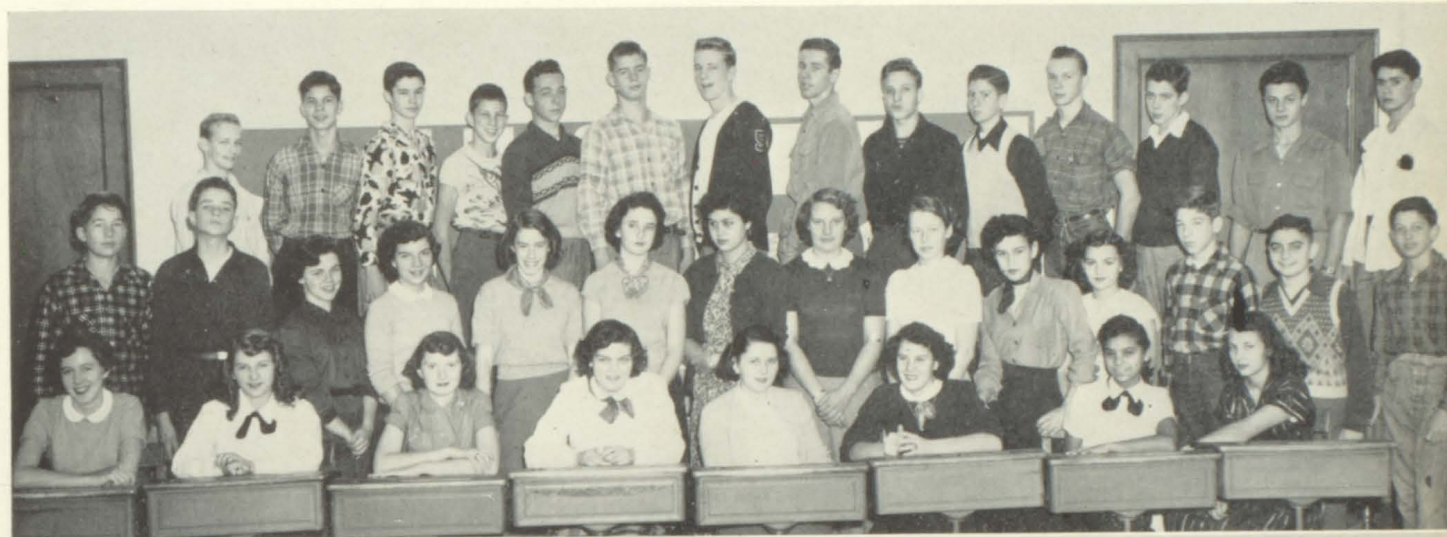

FIRST ROW: Judy Uterstaedt, Rose Atkinson, Elaine Dixon, Betty Hall, Carol Elliot, Sonja Downs, Alice Hulbrock, Barbara Booth, Irene Michalowsky. SECOND ROW: Dolores Pero, Mary Mathias, Lorraine Isham, Bob Warner, Edward Berka, Colin Swinborne, Vincent Landolfi, Bill Smith, Ronald Vuozzo, William Settlemeire. THIRD ROW: Henry Pelzman, Migdalia Quinones, Rose Mary Brauman, Barbara Mooney, Dolores Cittereli, Georgina DeNatale, Theresa Luciania, Frances Prudenti, Joan Shannon, Janice Fennell, Fred Landolfi.

FIRST ROW: Theresa Christie, Helen Lystrup, Nanette Haviland, Beverly Lubinski, Dawn Thompson, Bernadette Heinecker, Honey Harris, Georgia Kondos, Carol Nichols. SECOND ROW: Ed Larson, Tony Almeida, Sebastian Leone, Pat Carney, Victor Cruz, Jim Clancy, John Hoffman, Herb Carlson, Russell, Jack Swedborg, Howard Mott, Bob Wikso, Bob Leirmoe, Jack Atkinson. THIRD ROW: Joan Svenson, Nan McKenna, Lillian Rodriguez, Alice Orth, Marlene Eldridge, Beverly Eldredge, Mary Holmes, Bruce Petty, John Bradley, Charles Curto, Ray Downs, Faith Ritchie, Betsy Miller, Carol Schortemeyer.

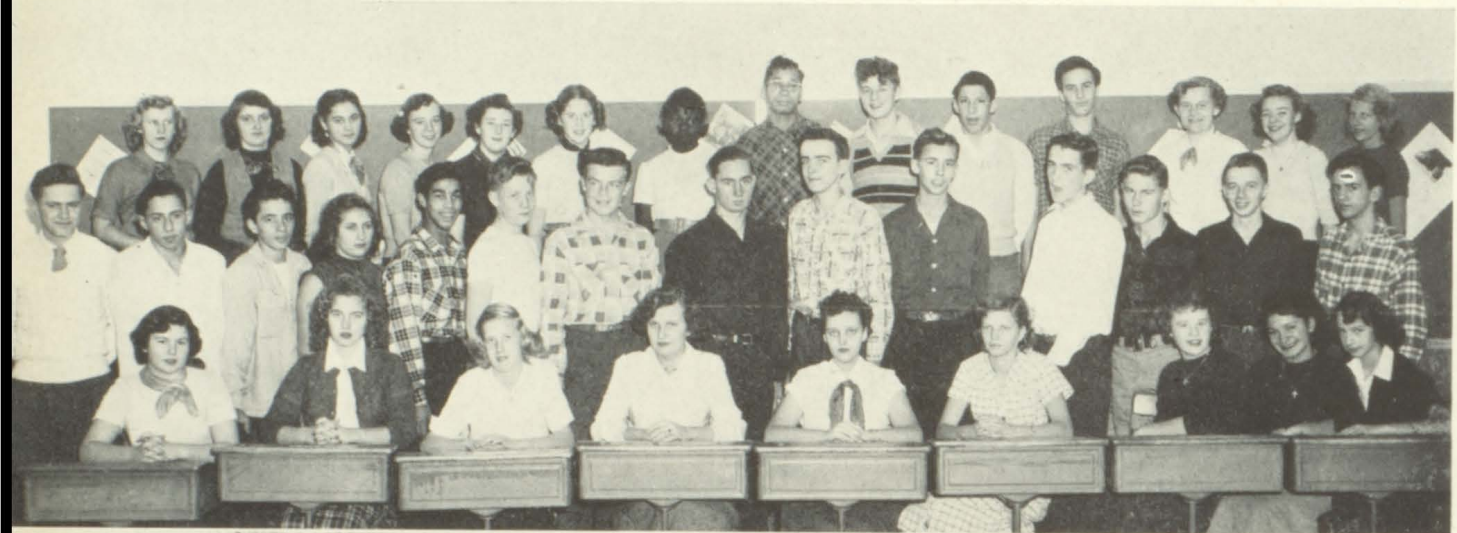

FIRST ROW: Frank Hamrlicke, Linda Girard, Tina Rivers, Joe Griffin, Ed Hecker, Charlie Yancar, Eileen Weth, Joe Malave. SECOND ROW: John Mark, Frank Maggio, Ed VanSicklen, Alvin Doxide, Gus Peterson, Peter Edwards, Paul Garbarino, Bill Plage, Dick Roberts, Ed Erickson, Julius Stein, Henry Kraaz, John Mulcorn, Joe Guccione, Ben Galan. THIRD ROW: Everett Penny, Phyllis Staffel, Dot Weber, Frank Walker, Fred Elliott, Fred Weber, Ray Munsell, Erma Jean Nott, Betty Campbell, Theresa Pomfrey, Barbara Beyel, Phyllis Jackson, Noreen Lutz, Charlotte Lippe, Carl Pisani.

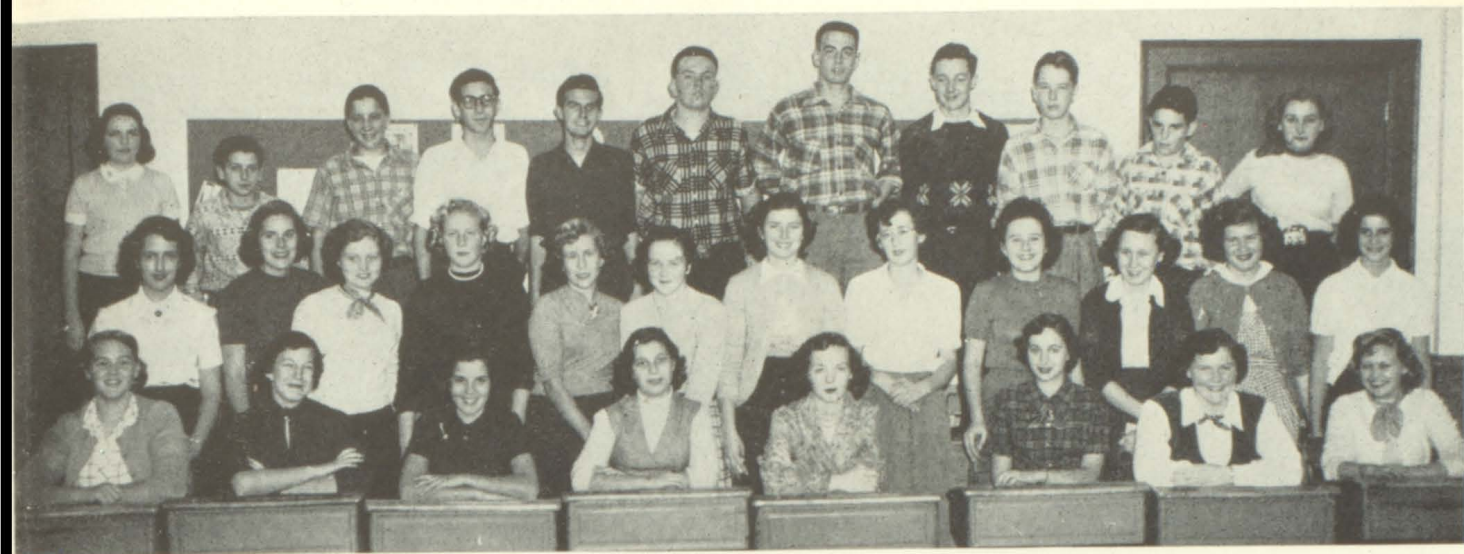

FIRST ROW: Arlene Banta, Ann Ackerson, Shelly Benstock, Elene Copperman, Eleanor Bonner, Clara Shein, Mary Lou Souhrada, Lila Larsen. SECOND ROW: Esther Molinoff, Betsy Peters, Joyce Bennett, Ann Karlson, Pat Westerbeke, Mary Jane Shaughnessy, Dot Monaghan, Janet Dureau, Marilyn Kisiday, Helen Lofting, Jane Silverwood, Sandra O'Pezio. THIRD ROW: Pat Lipp, Michael Orth, Jack Lieberman, Joe Cushumena, Louis Maas, John MacEvitt, Don Schupp, Peter McElligott, Ralph Merckle, Jay Haberl, Ann Mack.



FIRST ROW: Sylvia Figueroa, Thomas Bryan, Dolores Barbarito. SECOND ROW: John Mauro, Richard Heredia, Richard Fromm, Dominic Martiano, Myron Bailey.

FIRST ROW: Olga Williamson, Lorraine Bauer, Gomba Leggio, Evelyn Puhn, Joan Gosmeger, Josephine Agugliaro. SECOND ROW: Jim Hubbard, Mary McMahon, Dave Smith, Jack Moreira, Laura Berretta, Lillian Bohnenkamp, Barbara Velaney. THIRD ROW: Florence Eldridge, Bill Byrne, Anthony DeNatale, Butch Roberts, Elspeth Evans, Gladys Haarmann, Eliria Hernandez, Irene Croteau.

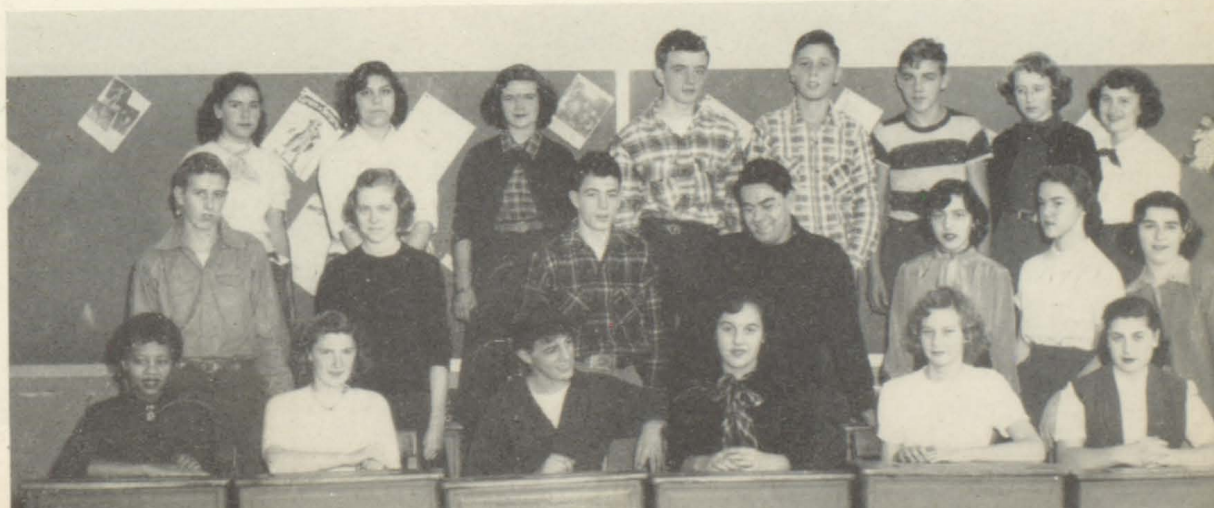



Nearing the Goal Line

JUNIOR OFFICERS

Left to Right: Eugene Bianco, Treasurer; Elsie Kahn, Secretary; Charlie Benitez, Vice President.



Edward Reusch, Class President; Miss Wentzel, Faculty Advisor,

The goal is nearer. Tension increases as the junior team surges across the mid-field strip. We begin to recognize the outstanding players: a boy and girl, winners of the Junior Keys, and a girl, awarded the Elmira Key for scholarship achievement, and extracurricular activities.

Financially, the Juniors are cheered to victory through successful sales of Maroon and White hats, stationery, and cakes.

As the outgoing senior class leaves the field, the second string Juniors honor them at the traditionally lovely Junior Prom.



PLAY — "IN THE ZONE"

FIRST ROW: Sue Amend, Margaret Arnold, Carol Frazee, Sheila Ragland, Ilona Bergman, Roberta Smith. SECOND ROW: Glenn Arbour, Cliff Kelly, John Sokolowski, Charles Adams, Duke McCulley, Margaret Mateus, Joan Stracke, Barbara Bittner, John Murray, Jack Pengelly, Jay Edwards, Danny Mowbray, Cornelius Buchler, Charles O'Malley. THIRD ROW: Bill Born, Dick Gunther, Ben Kemper, Jim Olsen, Robert Strong, Laddy Berka, Andy O'Hara, Pete Holtje, Barry Tepper, Joe Darini, Jim Fitzpatrick, Ed Collier, Jack Orlando.

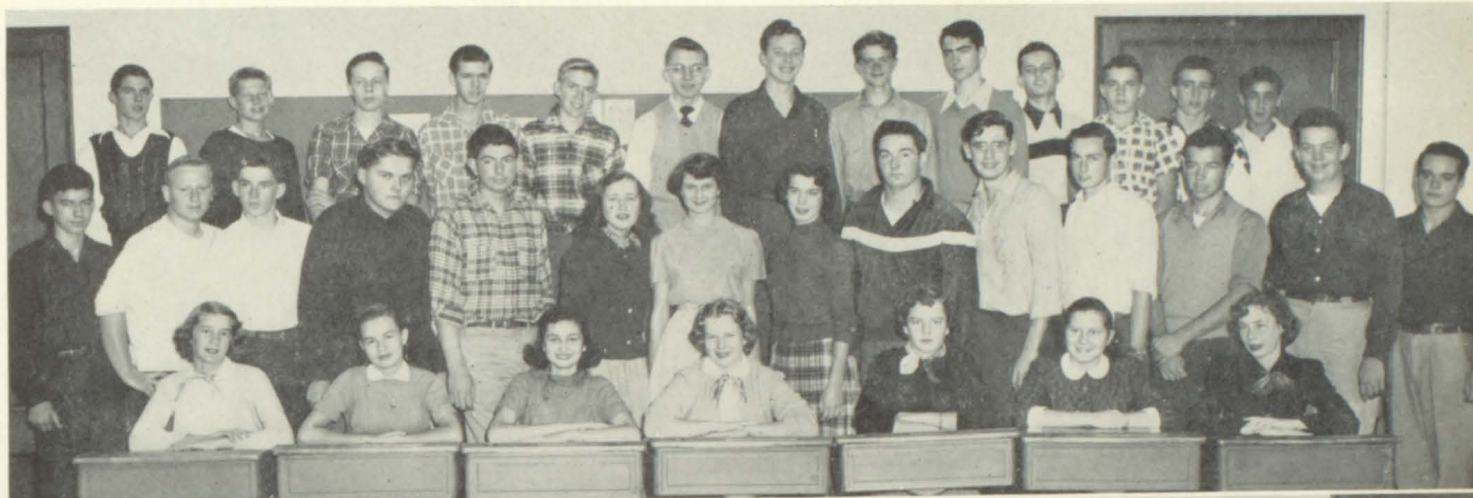

Left to right. FIRST ROW: Catherine Edinbeck, Jane Card, Roseanne Cascone, Mary Taylor, Cecile Boehning, Jean Cerveney, Alice Franklin. SECOND ROW: Joan Frank, Ann Denaro, Marjorie Baker, Marion Yancer, Ed Schutte, John Follett, Robert Hill, Laryan Rudin, Joan Wick, Marlene Fitch, Sally Sabiston, Tom Hartley. THIRD ROW: Fred Cruz, Larry Bros Witt, Ralph Jackson, Bruce Lowe, Walter Linden, Arthur Carney, George Mack, Chester Brandow, Frank Webber, Michel Pereria.

FIRST ROW: Jack Griffin, Liz Thurber, Shirley Steffenson, June Guthrie, Nancy Albanese, Jim Ford, Joe Sicari. SECOND ROW: Charles Elliott, Jerry Bjorkman, Cherrivance Bordies, Charles Benitez, Jim Kenney, John Reiners, Yvonne O'Connell, Sylvia Bryan. THIRD ROW: Helen Tejada, Ronald Davies, Frank Kaczynski, Louis Buinor, Joe Martello, Joyce Skelly, Barbara Simmons.

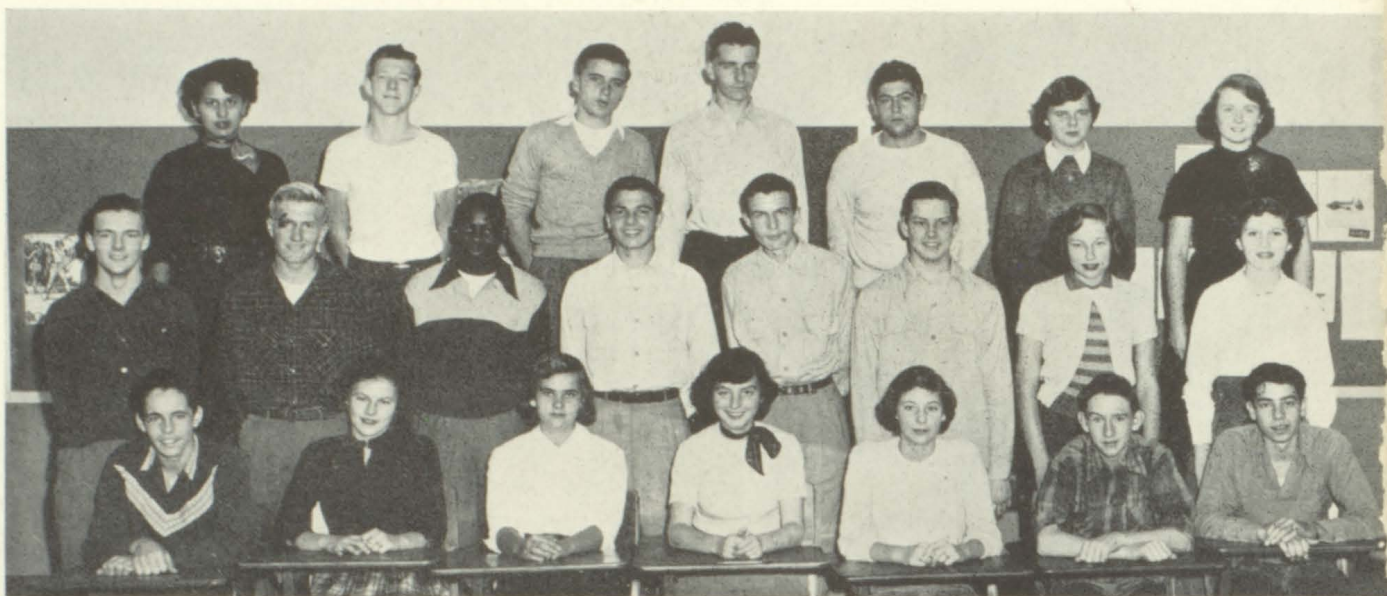

FIRST ROW: Arline LePane, Irene Berka, Gene Bianco, Judy Terrero, Dolores Terrero, Clary Rivera. SECOND ROW: Catherine Hagerty, Martin Messing, Joyce Haaker, Ronald Keith, Vaughn Dennerlein, Kerry Thuren, Joe Salvante, Tom Brown, Emily Yancar, Gloria Petrillo. THIRD ROW: Jean D'Agastino, Maureen Clancy, Florence Griffing, Tom Watts, Richard Howell, William Souhrada, Leo Stahley, Barbara Morck, Carmel Cornelius, Maryanne Citerelli.



FIRST ROW: Iris Finell, David Burrows, Jean Michalowsky, Elsie Kahn. SECOND ROW: Carol Kluge, Carol Lynes, John Santa Maria, Al Lynn, Artie Rietmann, Nancy Gifford, Pat Dowd. THIRD ROW: Lorraine Slavicek, Agnes Fogarty, Raymond Ryan, Alan Guarnio, Jack Morgan, Eva Klauber, Dorothy Sonken.

FIRST ROW: Bernice Brown, Carmela Gucione, Marion Gravina, Lillian Milne, Betty Ann Holley, Evelyn Hedges. SECOND ROW: Pat Nunaman, Alice Winkle, Herbie Weber, Ed Ford, Richard Gould, Richard Traube, Vera Hanak, Audrey Smith. THIRD ROW: Della Curto, Marilyn O'Connell, Eleanor Boudreau, Margit Torsnes, Angela Visconti, Irene McCaffrey.



FIRST ROW: Rose Rodriguez, Maria Hernandez, John Black, Janet Malcolm, Denise Lutz. SECOND ROW: Henry Treadwell, Rudy Swigart, John Beckett, Bob Wiesenauer, Gabriel Verde, Daniel Salvante, George Helm. THIRD ROW: Michael Altschul, Raymond Terry, Lenny Rosenthal, Edward Gilardi, Bill Goode, Jay Baetz, John Carlin.

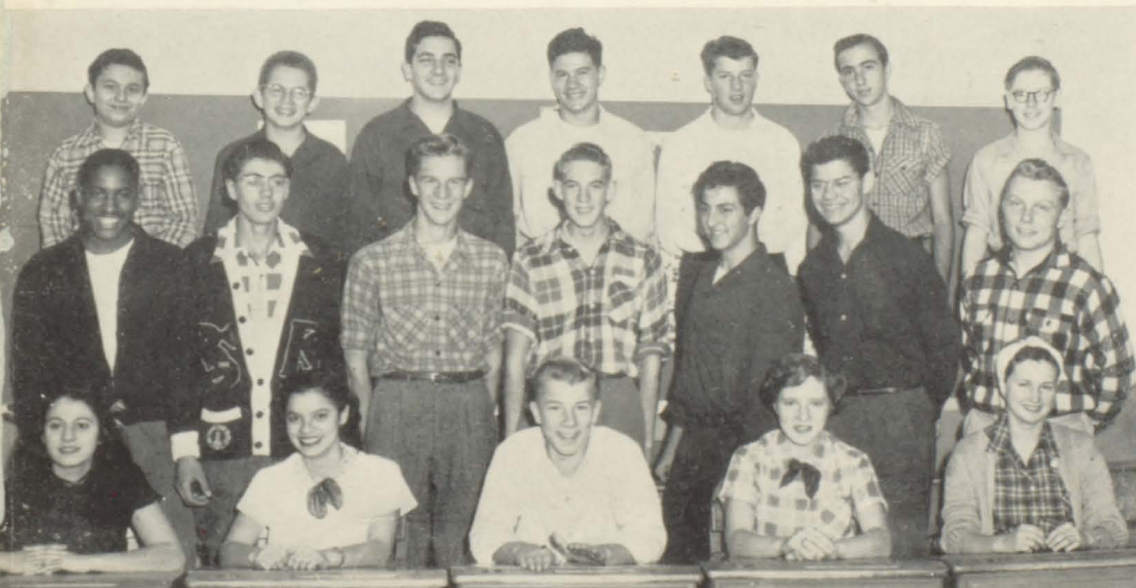



OUT OF UNIFORM



WEIGHING IN

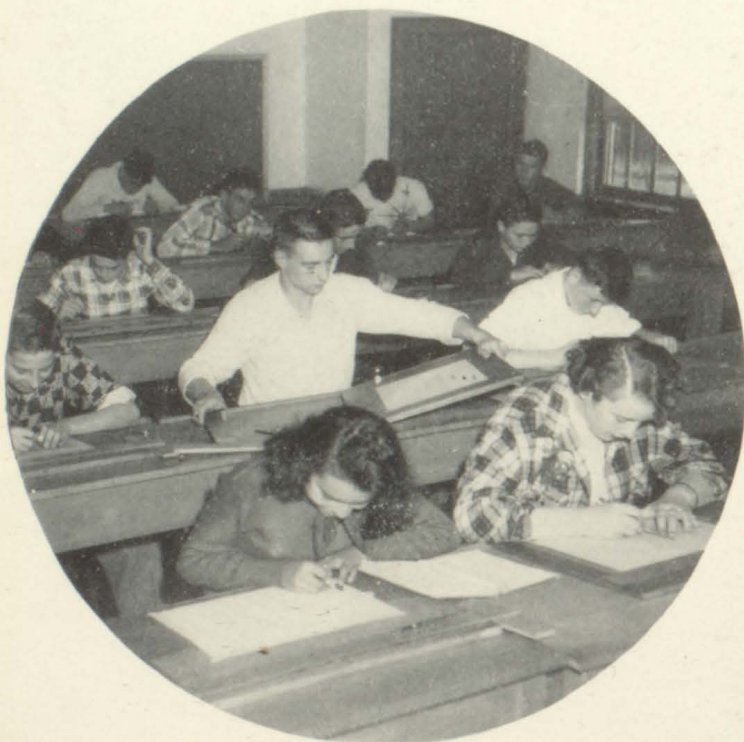

"LINING" UP

It's All in

CHECKING THE PLAYS





IN TRAINING



BODY BUILDING

the Game



BRAIN BUILDING



OFF SEASON

The Coaches



RUTH B. GIMBERNATH
Director of English

JANE EVANS
English



IRMGARD WENTZEL
English

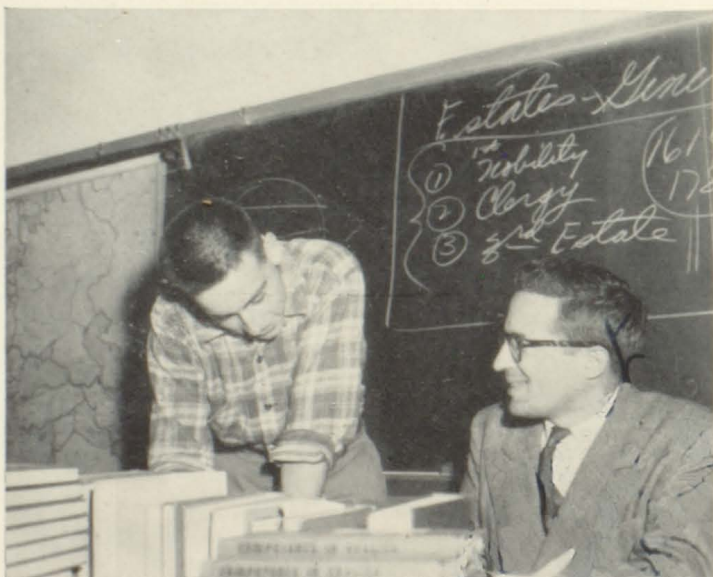

ALBERT MARTIN
English



LOUISE MINNIS
English

Behind the Squad

MILDRED M. BITTNER
Librarian



JULIE I. FRANCHI
French



HARRIET HALL
Latin



CLIFFORD E. CLARK
Social Studies



MIZPAH E. OWEN, *Social Studies*
Best wishes on your twenty-fifth anniversary
at Bay Shore High School

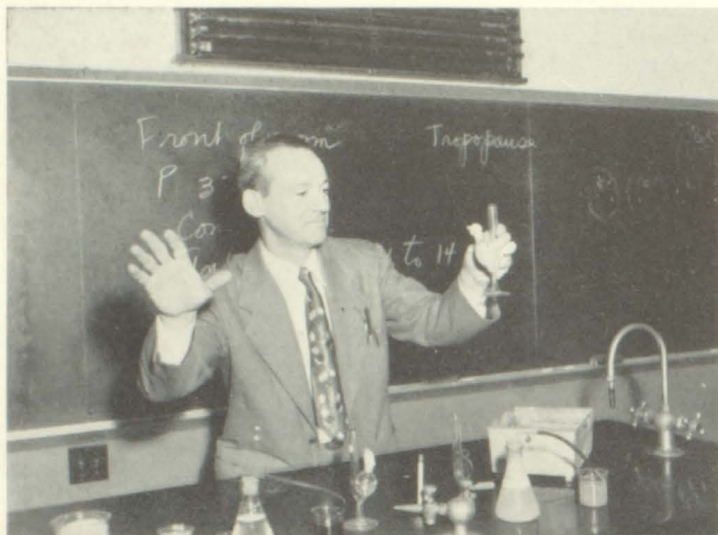

RALPH ELLIOTT
Health and Biology

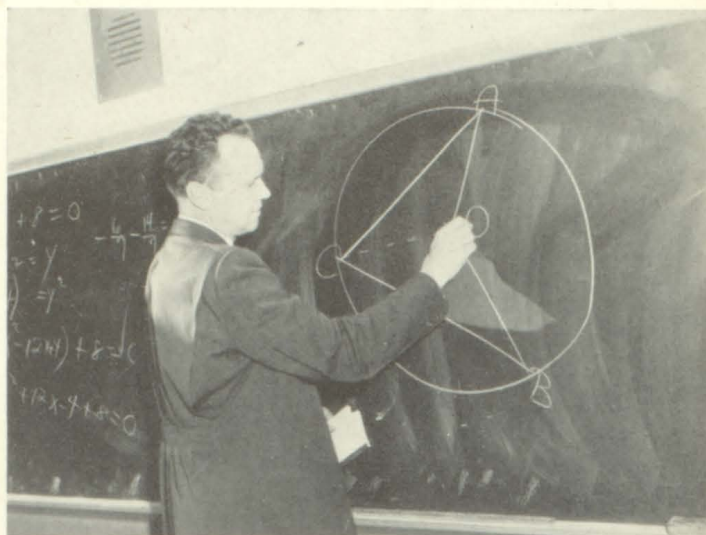

CHARLES GEDDES
Mathematics

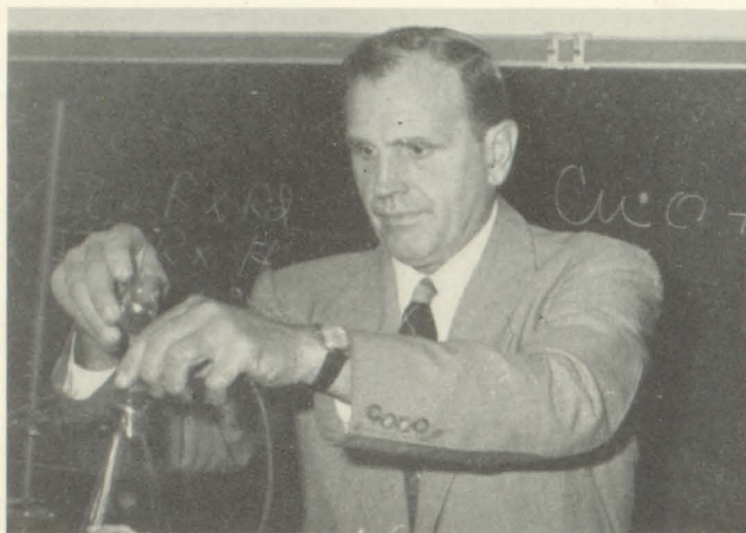

CLIFTON A. LaPLATNEY
Science



JOHN J. SULLIVAN
Science and Mathematics



HAROLD S. BITTNER
Business

RAYMOND R. HOWARD
Business

RITA J. STEWART
Business

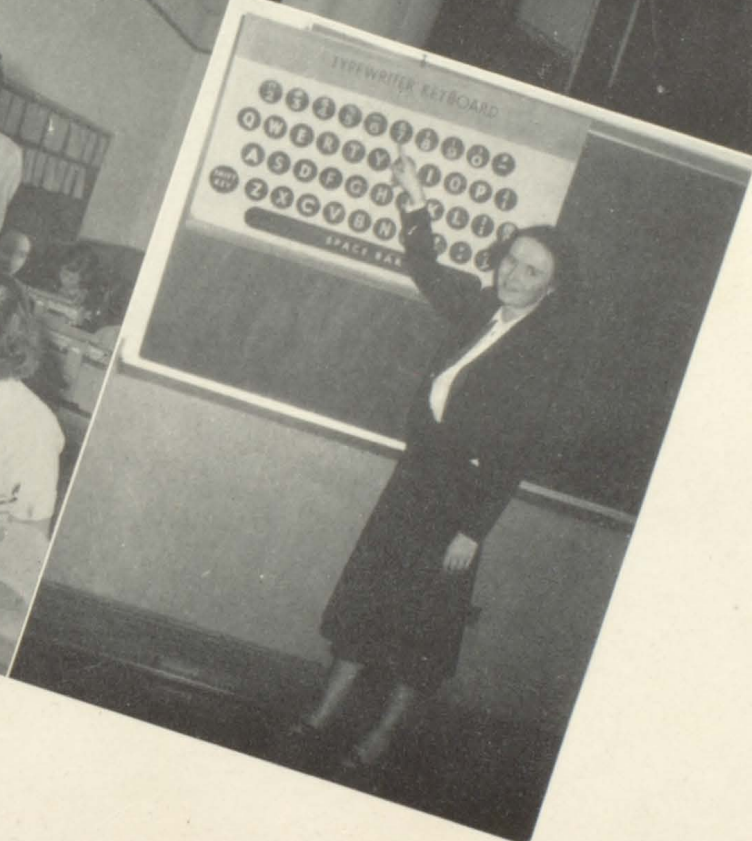
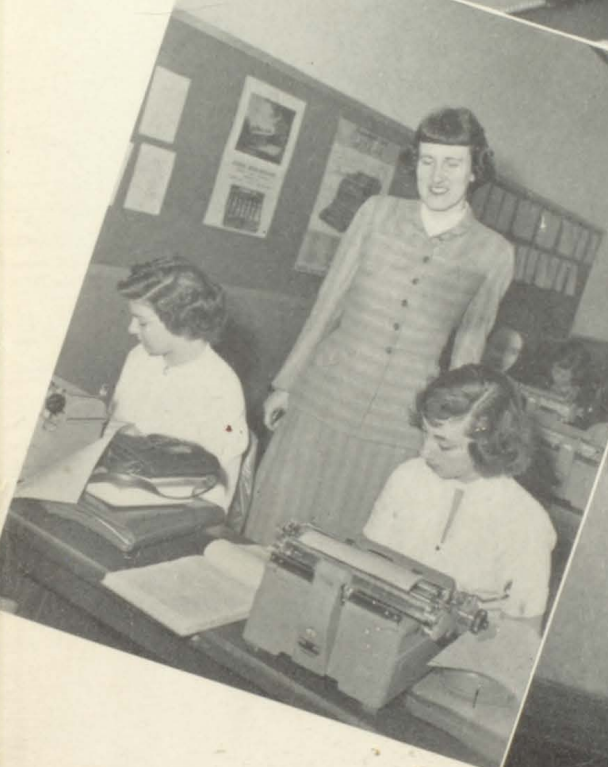
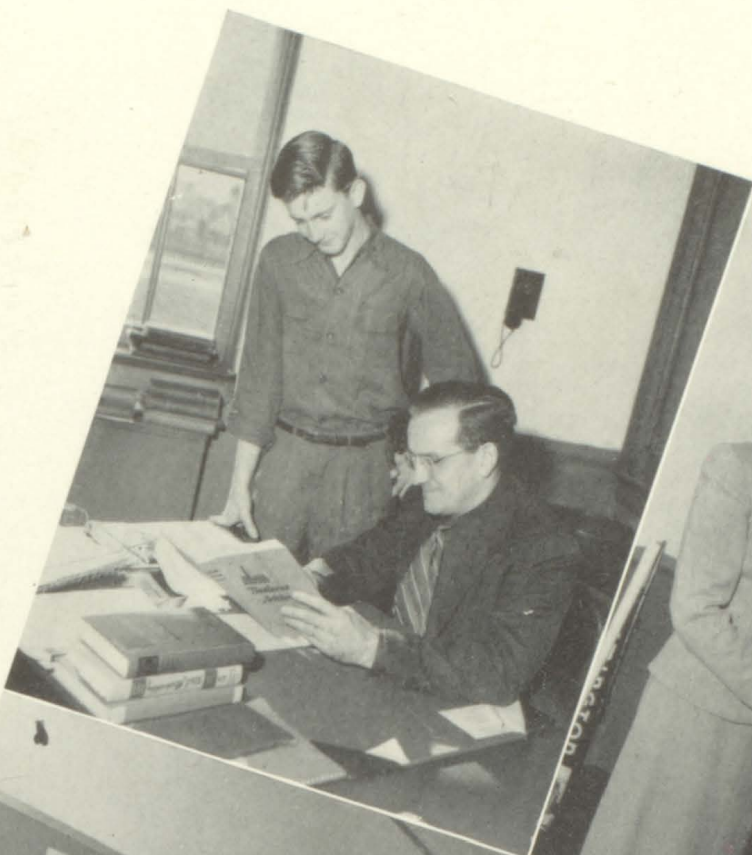

FRANCES E. RYAN
Business

BARBARA E. TREAT
Business



ALFRED T. PLOESER, Director
Coordinator Cooperative Work Program



CARLETON E. FARRELL
Mathematics



F. ARMELIA MUMAU
Home Economics



RAYMOND SAKER
Industrial Arts



STANLEY SHAUT
Industrial Arts

MYRTLE B. SIMPSON
Art



HOWARD LEE KCCH
Orchestra



R. PENN MINERD
Band



KENNETH R. SPRAGUE
Director Boys Physical Education



MARY WRIGHT
Girls Physical Education

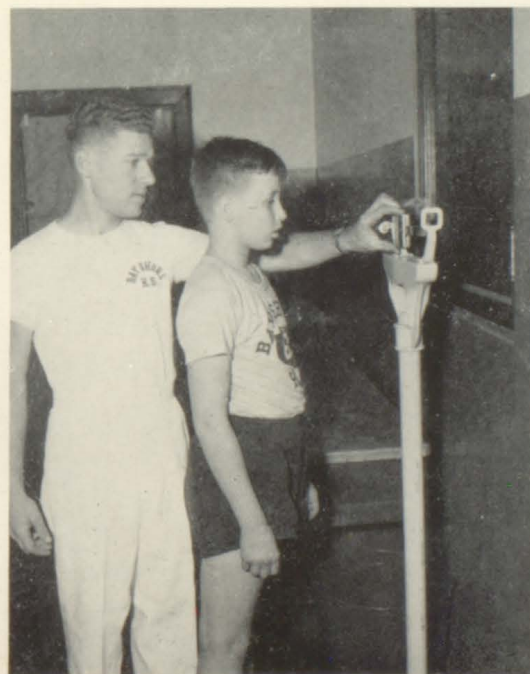

ROBERT F. HARTCORN
Boys Physical Education

Junior High Coaches

Left to right: Robert Behn, Marguerite Behn, Margaret M. Kelly, John Douglas.



Left to right: Kenneth Van Sicklen, Carl Harbeck, Anne Lewis, Pauline Helbig, Mildred Komoroski, Wynton Hotaling; standing: Lester Gosier, Elisha Darson, Leon Komoroski.

Junior High

Uncertain feet treading an unknown field . . . uncertain hands passings the ball . . . yet as scrimmage continues, the hands become co-ordinated with the feet—and with the mind.

Governed by the Junior Council, the students of the seventh, eighth, and ninth grades have formed clubs similar to those of the Senior High.

These include: the Backstage Club, Junior Fams, Leader's Club, as well as the student publication, "Junior High-Lights." The Service Corps is an active group responsible for corridor and lunch room control.

The first string of the future looks ahead.



In tribute to
MISS JESSIE COCHRANE

It is with pride that the Bay Shore School system can boast one of the finest in the honored profession of teaching. For the past half-century we have experienced the affiliation of a teacher well-versed in knowledge, human kindness, and enthusiasm. This year, for the first time in forty-eight years, a familiar face is among the missing. Miss Jessie Cochrane has retired.

Those of us who had the privilege of tutelage under Miss Cochrane shall always remember her dedication to us and to her work. May the years to come, Miss Cochrane, be happy and contented ones in the knowledge of a job well done.

Keeping Us in Condition . . .



Dr. Wellens, School Doctor; Christine McDonald, School Nurse; Marjorie Cauley, Dental Hygienist.



Frances Balding, Cafeteria Manager.

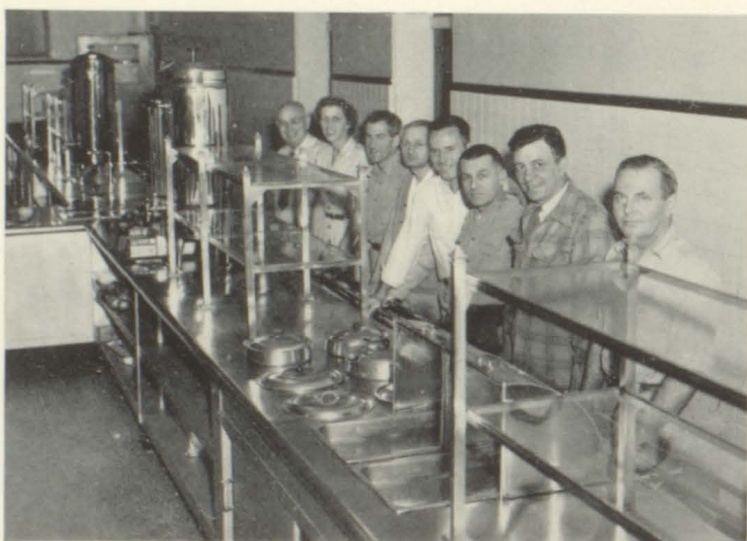

Linesmen

Left to Right: Archie Rhodes, George Penney, Robert Freund, Walter Bunge, Richard Pokorny, Willard Holtje, James Page.

and Score Keepers

Jane Kemper, Adele Horyczun, Dorothy Souhrada, June Lawrence, Alice Reybert.



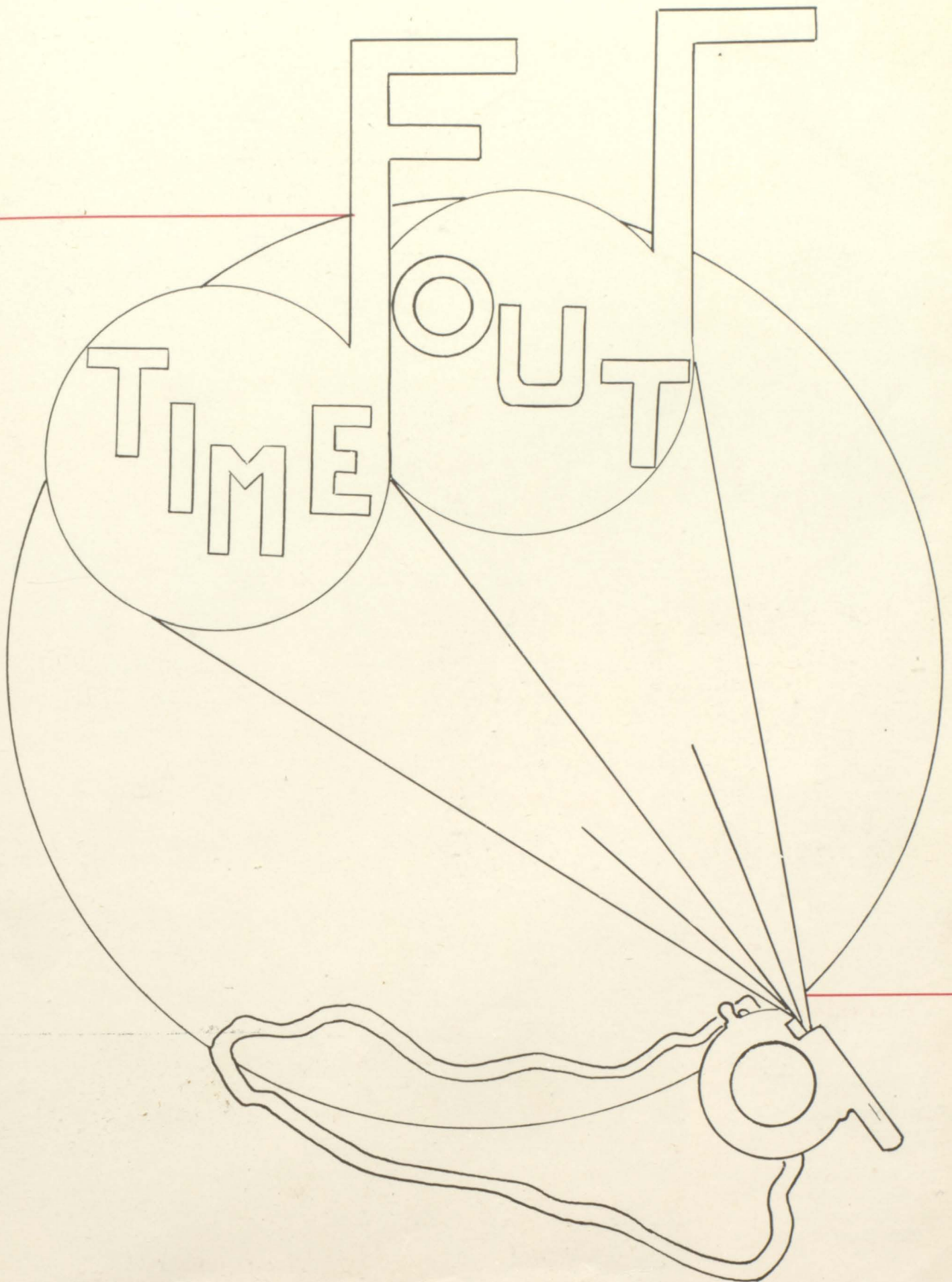



IN school, or on the field, in any game, there is the necessity for a pause from scheduled activity. This pause from the "3Rs" stimulates the varied interests that may be expressed in music, dramatics, journalism, art and so many other diversified activities.

Maroon Echo

EDITORIAL BOARD

Left to Right: Leslie Dubitsky, Sports Editor; Dorothy Simpson, Associate Editor; Elaine Rogers, Editor-in-Chief; Harriette Siegel, Business Manager; Jerry Wider, Exchange Editor. Center: Miss Evans, Faculty Advisor.



THERE is a quality of oneness present in all groups which must work and strive together to attain their objective. This is true of the Maroon Echo publication. Under the guiding hand of Miss Evans, our editors, Elaine and Dottie, plan, assign, and write with the aid of their staffs to meet the inevitable deadline.

Will we ever forget Leslie, our sports editor, with his illegible penmanship, or Hariette, the business manager, trying vainly to keep the books in order? However, all these trials and tribulations of work are forgotten in the pride felt when the paper is finally published.

REPORTERS



Left to Right: FIRST ROW: Leonard Rosenthal. SECOND ROW: Roberta Smith, Paula Seider, Marcella Siegel, Iris Finell, Nancy Christiansen, Janet Dureau, Sandra O'Pezio. THIRD ROW: Agnes Fogarty, Sylvia Bryan, Tudy Cochrane, Audrey Kimball, Barbara Clay, Adele Faber, Nancy Mack.

TYPISTS



Left to Right: Doreen Smalling, Jo Ann Loughlin, Nancy Benjamin, Betty Flachs.



ALL STATE STRING ENSEMBLE

FIRST ROW: Judith Koch, Joyce Davison, Bruce Petty, Naomi Koch, Carolyn Petty. SECOND ROW: Howard Koch, Director; Ladislav Berka, John Pengelly, William McKnight.

The major performance of the year, the spring festival arrived. Bows were placed on strings—horns to lips—the baton was lowered and the beautifully orchestrated composition winged its way toward dramatic conclusion. Under the direction of Mr. Koch many orchestra members gained talent enough to earn important positions in the All-State Music Festival. The string section of the orchestra, entertained not only the school in assembly programs and festivals, but other organizations as well.

Orchestra

SECTIONS

Strings. First violins: Marcia Morrison, William McKnight, Carolyn Petty, Faith Smith, Jack Pengally, Laddy Berka. Second violins: Joseph Berka, Shirley Koncelik, Elaine Cautley, Pat Ottman, Jean Michalowsky, Elizabeth Miller, Janet Malcolm. Cello: Joyce Davison, Bruce Petty, Naomi Koch, Iris Finnell, Maureen Clancy. Bass Cello: Rose Orlando.

Woodwinds. Flute: Joan Freistadt. Clarinet: Richard Howe, Carol Downs, Bill Myer. Alto Saxophone: Fred Cruz. Tenor Saxophone: Buddy Barnes. Brass Trumpet: Dick Leach, Ed Reusch, Ed Shutte, Larry McMaster. Trombone: Dave Gatje, Bennie Accardi, Barry Tepper, Duke McCulley. Percussion. Donald Jackson, Charlie Adams, Lennie Rosenthal.





PRACTICE . . .

Left to right, Front Row: June Wood, Ralph Jackson, Pete Holtje, Naomi Koch, Diane Danahy, Sue Amend, Pat Carney, Barbara Bittner, Ilona Bergman, Bill Loudon, Otto, Huber, Nancy Christiansen, Jean Sennes, Adele Faber, Carol Lynes, Iris Finell, Janice Weisberg, Marlene Eldredge, Edward Berka, Bennie Accardi, Ralph Muckle, Barbara Clay, Nan McKenna, Helen Lystrup, Beatrice Corneluis, Nancy Mills, Barbara Finley, John Ragusa, John Hartney, Bob Weisenhaur, Dave Gatje, Buddy Barnes, Juanita Jones, Alice Franklin, Betty Hall, Olga Williamson.



CHRISTMAS PROGRAM



. . . AND MORE PRACTICE

Left to right, Fron Row: Dorothy Haarman, Anna Moreira, Emily Hemmen, Rosemary Ackerson, Elaine Copperman, Georgia Kondos, Marion Gravina, Audrey Kimball, Carolyn Petty, Mary Holmes, Pat Lippe, Betsy Peters.

Soprano, Alto, Tenor, Bass. All together now. Sing! Melodious sounds can be heard issuing from the auditorium every morning during the first period. The results of their labor? A merry and sparkling Christmas program; a lovely concert welcoming spring; and, as a goal for each member, participation in the annual All-State Music Festival, bringing new musical experiences to all who attend.

Thus, under the direction of Mr. Block, the chorus sings its way through the school year.

Chorus



"NOTE" WORTHY TEAM

Left to right. FIRST ROW: Donald Guttinger, Naomi Koch, Robert Fink, Richard Howe, Russ Meyer, Agnes Fogarty, Denise Lutz, John Reiners, Joan Freistadt, Sylvia Bryan, Norma Bruckner, James McCulley, Fred Cruz, Lorraine Slavicek, Buddy Barnes. SECOND ROW: John Spriggs, Margaret Arnold, Larry McMaster, Joe Salvante, Richard Leach, Bernard Accardi, Barry Tepper, David Gatje. THIRD ROW: Leonard Rosenthal, Donald Jackson, Charles Adams.

The Band

THE martial tones of the band led by Mr. Miner, cheered us onward at the football games and warmed us from the chill of the day while its clear melodious rhythms added to the enjoyment of the Music Festival and supplied a musical interlude to the Senior Play. Supported by its patrons, the Band Boosters, an organization formed last year by the civic-minded parents of the group, the band has done much for community spirit. On Halloween the members, bedecked in gaudy



BLOW, BLOW . . .

. . . GABRIEL





TEAM IN ACTION

and outlandish costumes, paraded through town, and the soft strains of the Christmas carols which they played on Christmas Eve lent added warmth to the occasion. The band also spread good will through town in other

commendable ways. Its members have performed for the Golden Agers, and the South Side Hospital. An assembly which stars the band has now become an integrated part of our school musical program.



READY TO PLAY

... AND BOOMS OUT HERE



THE MUSIC GOES ROUND
AND ROUND . . .





PEP RALLY . . .

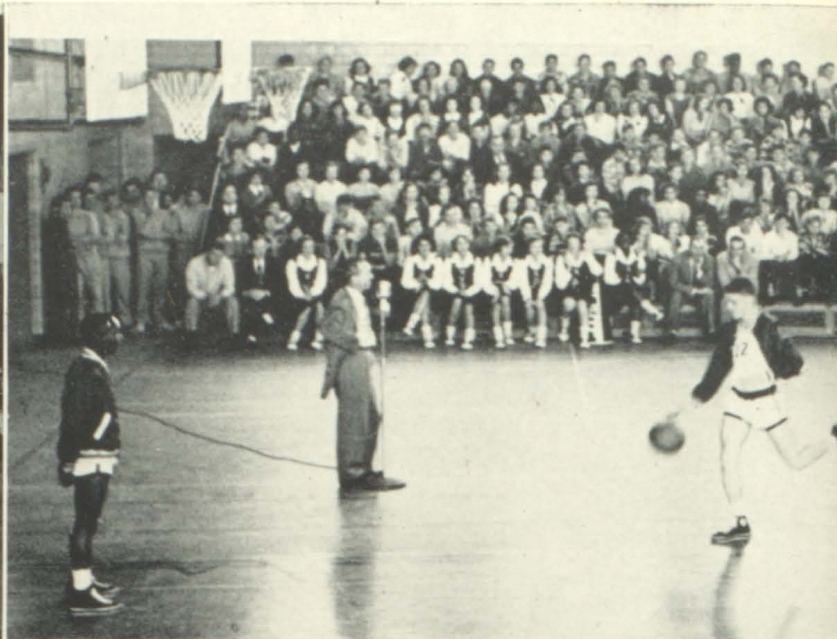

. . . INTRODUCING THE TEAM



MARTIAN
OPPONENT



WINNING WORDS — ORATORICAL CONTEST
DAVID BURROWS, WINNER

On and Off the Field

OFF FOR THE DAY—
HONOR SOCIETY HERALD
TRIBUNE FORUM TRIP





JIMMY — OUT OF BOUNDS



SHOULDER PADS



PEANUT VENDOR
FRAT PROJECT



BOOK WEEK FAIR
SCHOOL AND TOWN COOPERATING

Play

REVIEWING



by Play . . .

ON stage and off stage! Everywhere was nerve-wracking tension. The ushers, managers, and ticket chairmen scurried about helping the audience prepare for "Curtain Time." Several members of the cast suffered complete nervous prostration. Makeup was smeared over all. Last minute instructions flew in one ear and out the other. Then came the fatal Call—On stage everyone—Curtain going up.



SMEARING . . .



. . . THE PLAYERS



LAST MINUTE COACHING





MANAGING



ADMITTING THE SPECTATORS

YOU CAN'T TELL THE "PLAYERS"
WITHOUT A PROGRAM



AWAITING THE CUE

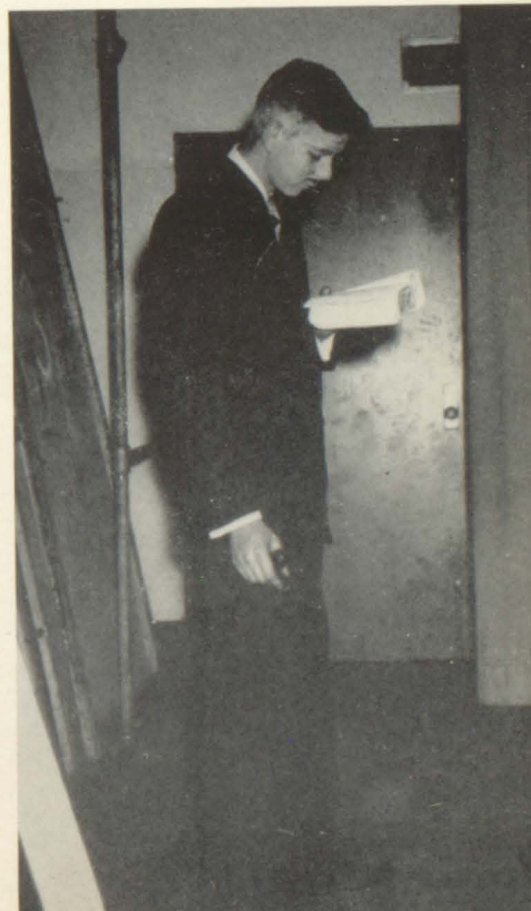



A BIT PART
WELL DONE — AUDREY

Men are like streetcars . . .

WHEN an adolescent child tries to run her entire family and its associates, the result is the rollicking comedy, "Men Are Like Streetcars." Maudie tries to fix up her sister's love life and as a thank you she gets the spanking of her life for meddling. Her own boyfriend turns on her and the fun begins. The audience was literally "in the aisles" and the cast felt, at the final curtain, that they had produced a smash hit.



THE FLIP RETORT — HARIETTE



BUT, MOTHER!
JEAN AND TEDDY

LIFE WITHOUT FATHER
MOTHERS — SONJA,
NANCY, BONNIE
DAUGHTERS — KAY,
HARIETTE, ROSE





SPANKING SCENE — JEAN AND DICK

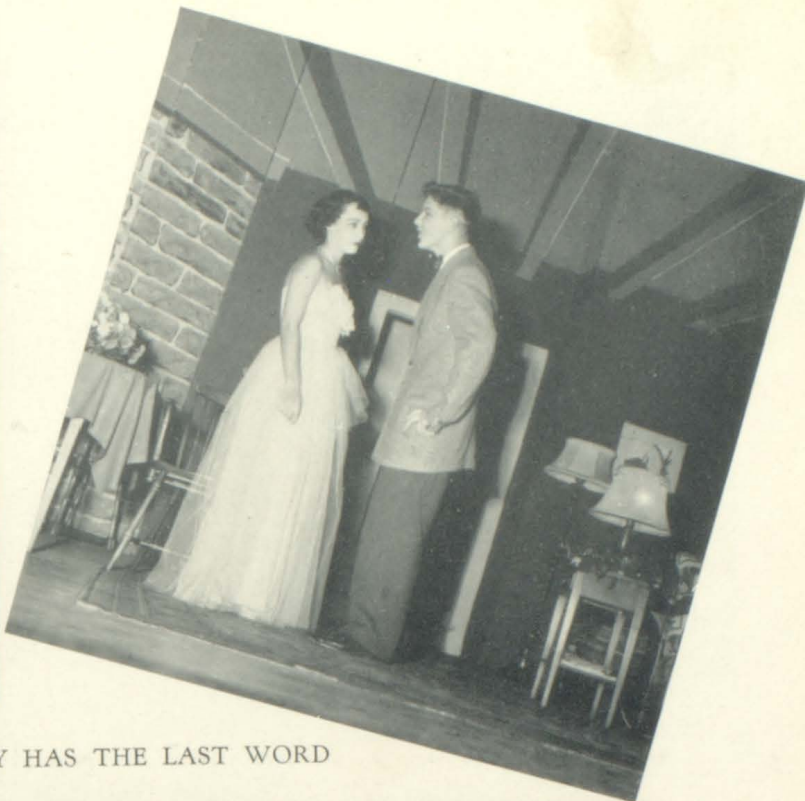

TOMMY HAS THE LAST WORD



JOAN HAS LEARNED
THE GAME.



THE DIE IS "CAST"



SAY IT WITH FLOWERS,
PRESIDENT EDDIE ALLAN AND
QUEEN TUDY COCHRANE



A JOE AND HIS JANE

STRIKE UP THE BAND, PLEASE!



Exchange Club Luncheon

This year, for the first time, a luncheon was given by the Exchange Club of Bay Shore in honor of the varsity basketball team, managers, and coaches, Mr. Elliott and Mr. Hartcorn.

Speakers, Lindsay Henry, County District Attorney, and Mr. Mott, president of the Exchange Club, discussed sportsmanship and the value of basketball both to the team and to the spectators. Look how "Buddy" Barnes is enjoying it!



Variety Show 1951



LITTLE INK SPOT
JACKIE LONG

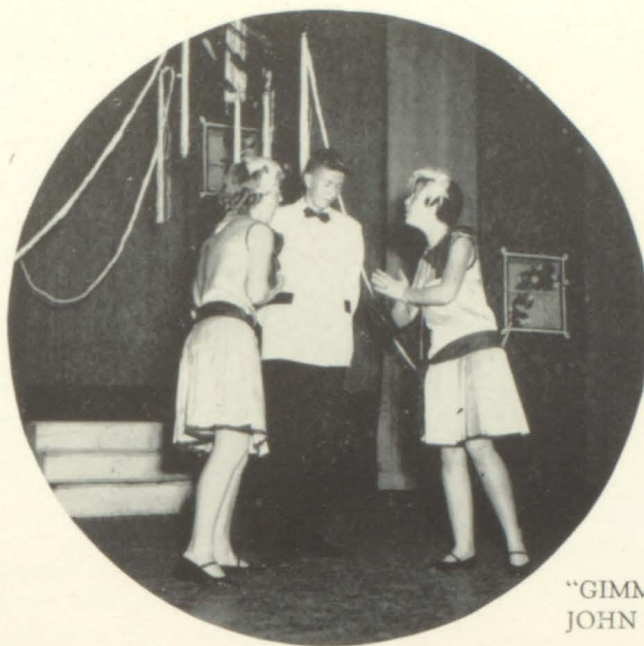

SPIRIT OF '52
BERNIE ACCARDI

"GIMME A LITTLE KISS—"
JOHN CLARRY, MASTER OF CEREMONIES



SYNCOPIATED RHYTHM—WITH NEIL DE PAUL DIRECTING



"OH, YOU BEAUTIFUL DOLLS!"



"YOU GREAT BIG BEAUTIFUL DOLLS (?)"

Maroon and White



Business Staff: Catherine Grennan, Jean Sennes; Publicity Staff: Margaret Thurber, Shirley Kincelik.

BETSY SPENCER, *Editor in Chief*
JULIE FRANCHI, *Faculty Advisor*

Snapshots Staff: Martin Lee, Joan Freistadt; Pictorial Staff: Eileen Harris, Doreen Smalling, Faith Smith.



AS we open the maroon cover of this echo from the past, what dreams and deeds are recalled? A yearbook—no, not a yearbook, our yearbook. On these pages lies our history. The funny things, the sad things, all these are remembered and treasured. Familiar faces, assemblies, sports events and dances which are captured

here to be again relived—what memories do they bring? And as we read, we think of all that went into the formation of this record of our school life; the staffs all working together to set down our years at Bay Shore High. We hope that we have succeeded in preserving these memories for all times.



LITERARY STAFF

Marcia Morrison, Jane Aylward, Jean Kirkconnell, Dorothy Simpson, Ruth Turtleaub, Hariette Siegel, Myra Weisburg, Ruth Trossman, Michael Rivera, Leslie Dubitsky.



ART STAFF

Wayne Williamson, John Keegan, Richard Simpson, Rose Spinelli (absent).

CAPTION AND IDENTIFICATION STAFF

Hilary Dinsmore, Fred Walker, Tudy Cochrane, Joyce Davison, Elaine Rogers, Nancy Christiansen, Nancy Lillis.



TYPING STAFF

Annette Casale, Nancy Benjamin, Betty Flachs, Joan Eldredge (absent).





OUR CINDERELLA — AGNES KAVAKOS — AND HER PRINCE CHARMING — EDDIE QUAYLE

Junior-Senior

Out of a book of Fairy Tales . . . Once upon a time as a pumpkin was magically changed into a fabulous coach, so was our gym transformed into an enchanting setting for this gala affair.

Out of the pages of Cinderella came our modern version, lovely Agnes Kavakos, who

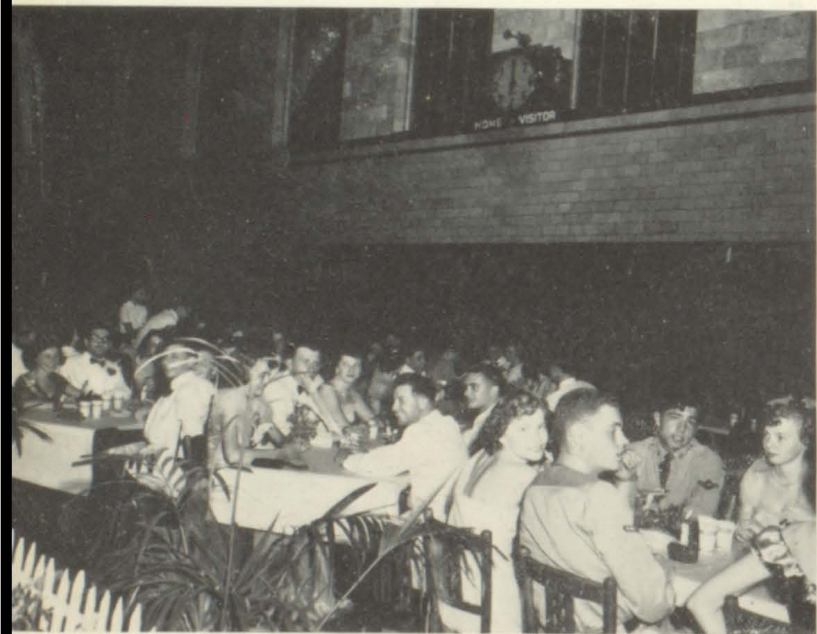

AWAITING CINDERELLA'S ENTRANCE

PRESENTING . . .
MRS. SPECHT





... WALTZING AND ATTENDED BY HER LADIES IN WAITING

Prom 1951

with her Prince Charming, Eddie Quayle, reigned over the 1951 Junior Prom.

But, unlike Cinderella's ball, the dim lights, the soft music, and romantic atmosphere did not cease at the stroke of twelve . . . Thus the memory lives happily ever after. .



JOINING IN THE MERRIMENT

... THE MAGIC WANDS
MISS WENTZEL



Senior Teamwork



FULL OF PEP — Chairman Koch and helpers—Pepsi-Cola Committee.

CARD-PARTY CHAIRMEN — Eileen Harris, Nancy Christiansen, Nancy Lillis, Doreen Smalling, Ruth Trossman. Fred Walker (not present.)



GETTING OUR SIGNALS STRAIGHT — Maroon and White Business Manager, Jean Sennes; Editor, Betsy Spencer; Eddie Allan.

SENIOR QUARTERBACKS — Muriel Cutillo, Secretary; Hilary Dinsmore, Vice President; Dick Farrell, Treasurer; Tudy Cochrane, G.O. Representative; (center) Jim Scandura, President.





BENCH . . .

First Row: Richard Leach, Bob Leirmoe, John Pengelly; John Santa Maria; Second: Ruth Turltaub, Harlette Siegel, Eleanor Boudreau, Eva Klauber, Lila Larsen, Joyce Bennett, Nancy Christiansen, Dorothy Simpson, Patricia Dowd, Carmella Guccione.



General Organization



CALLING THE PLAYS

Left to Right: Sandra LaPlatney, Secretary; Leon Komoroski, Advisor; Bart Cass, President; Martin Lee, Assistant Treasurer; Marguerite Bennett, Vice-President.

IT is 3:05 on a Monday afternoon at Bay Shore High School. From all parts of the building, home room and club representatives scurry to the third floor. Their destination? The weekly meeting of the G.O.

President Bart Cass calls the meeting to order.

"May I please have the secretary's report?"

The secretary reads:

"The General Organization is the student governing body of our school. Since 1932 it has been the task of this organization to regulate all extra-curricular activities, provide satisfactory means for carrying on relations with other schools, and endeavor to give equality and justice to all pupils in the benefits and responsibilities of school life.

Always present are decisions for the group to make: granting permission to the cheerleaders to purchase a megaphone, or to a club to hold a cake sale.

The General Organization must constantly be on the lookout for anything which may contribute to the well-being of the school or the comfort of its members. An example of this is the new American flag purchased this year.

Membership entitles the student to many privileges, which include: reduced rates at athletic contests, the opportunity to nominate and vote for officers, and the right to receive the school newspaper 'The Maroon Echo'."

"Are there any additions or corrections?"

The minutes stand as read."



... WARMERS

First Row: Barry Tepper, John Beckett, Allan Pollack, William Suttlemeyer, Wayne Williamson. Second Row: Sheila Ragland, Tudy Cochrane, Eileen Harris, Jean Sennes, Joyce Skelly, Barbara Simmons, Margaret Thurber, Katherine Hagerty, Sue Amend, Iris Finell.

Frenzied mother: Guidance Club Directory: Baby-sitter: Important engagement.

Proceeds from the Guidance Club Directory are donated to the Bay Shore Community Scholarship Fund.

A Guidance Club Bulletin: A college applicant: Mrs. Dicker. The Guidance Club. Perspective college students may gain an outlook on the future.

Perspective employee: The Guidance Club: Placement bureau: Position.

The Guidance Club serves as a placement bureau for those interested in a part-time job.

Guidance Club

SITTING PRETTY

First seated: Shirley Koncilik, Doris Cox, Mary Renwick, Ilona Bergman, Cecile Boehning, Mrs. Judith Dicker, faculty advisor, Rose Spinelli, Pres., Adele Faber, Nancy Gifford, Annette Casale. Second Row: Marion Gravina, Margaret Thurber, Marget Torsnes, Madeline Guccione, Marilyn O'Connell, Joan Eldridge, Nancy Mills. Third Row: Carol Bendl, Arline Le Pane, Carol Lynes, Onnalee Hein, Jean Ackerman, Jean Michalawsky, Nancy Benjamin, Lorraine Metzger, Elaine Rogers, Emily Hemmen, Janet Atkinson, Vera Hanak, Muriel Cutillo.





SENIORS

First Row, Standing: Dorothy Simpson, Walter Titus, President; Donald Hammel, Tudy Cochrane, Betty Flachs. Second Row: Theodore Messinger, Jean Sennes, Marguerite Bennett, Jo Ann Loughlin, Hilary Dinsmore, Faith Smith, Harriette Siegel, Ruth Turteltaub, Audrey Kimball. Third Row: Betsy Spencer, Nancy Lillis, David Gatje.

Honor Society

IN March 1951 Bay Shore became a member of the National Honor Society. A student's membership is based upon scholarship, character, and service to the school. The society's aims have been carried out through its guest speakers and educational programs.

JUNIORS

Seated: Edward Reusch, Joan Strache, Carol Lynes, Allen Guarino, Vera Hanak, Audrey Smith, Roberta Smith, Eva Klauber, Barry Tepper, Ilona Bergman, John Beckett. Second Row: Laddy Berka, Rudy Swigart, John Pengelly, Ruth Gimbernath, Faculty Advisor; Jay Baetz, David Burrows.



Debate Club



MONDAY MORNING QUARTERBACKS

First Row, Seated: Noreen McAllister, Janet Dureau, Jay Edwards, President; Jay Baetz, John Pengelly. Second Row: Roberta Smith, Eva Klauber, Albert Martin, Faculty Advisor; Ralph Muckle, Daniel Smerald, David Burrows.

RESOLVED: The Debate Club is a worthy addition to Bay Shore High School.

Definition of terms—The Debate Club: teams consisting of three or four members, speaking with the captain, offer rebuttals.

History of question: Organized in 1945-46. Past events include: Round-robin tournament, extemporaneous speaking at meetings, assembly programs, and participation in Oratorical contest.

Main Issues: Through their experience as debaters, the member learns to be thorough, to analyze and to realize the importance of proof. He learns how to think for himself and to express his thoughts.

Conclusion: Under the guidance of Mr. Martin this club has "proved its point".

SHUTTER BUGS

Left to Right: Joseph Berka, Barry Temper, Rudy Swigart, John Spriggs. Center: Joyce Davison.

CLICK! goes the shutter! And another picture is captured on film.

What's in a picture. A smile, a familiar face or place, the spirit of a team, a memory?

Whether it is a sports event, a social affair or a picturesque land-scape, invariably we will find on of our "Shutter Bugs", camera in hand on the scene.

Frequent meetings, at which time negatives are developed, pictures analyzed, and techniques improved, offer competition and experience for our amateur photographers.

These "Darkroom Workers" are now formulating plans to enlarge their program and interest more students in their club.



Photography Club



LITTLE COACHES

Center: Nancy Lillis, President. First Row: Evelyn Oakes, Carolyn Newins, Sheila Ragland, Shirley Steffenson, Dorothy Simpson, Margaret Arnold, Elsie Kahn, Tudy Cochran, Jo Ann Loughlin, Barbara Reymers, Marilyn O'Connell, Pat Nunaman, Margie Nast, Lillian Milne. Second Row: Betsy Spencer, Joyce Bennett, Harlette Siegel, Catherine Edinback, Lorraine Slavicek, Bernadette Smith, Nanette Haviland, Elaine Rogers, Laryan Rudin, Elizabeth Flachs, Alice Cook, Audrey Kimball, Ann Karlson, Shirley Koncelik, Judy Uterstaedt, Pat Westerbeke, Georgia Kindos, Sylvia Bryan, Eileen Harris.

Leaders Club

LEADERSHIP and dependability . . . enthusiasm and initiation . . . the qualities of a leader.

Assistance in gym classes and management of intramurals . . . aid in the care and handling of equipment and correction of test papers . . . duties of each Leaders Club member.

Various sports, play days and tournaments, Sports Night and the revising of the points system . . . events on the year's program.

Maroon and White beanies, initialed L.C. . . . the recognition of a Leaders Club Member.

Sports Night 1951

The new system of rechoosing teams caused a furor, however, sportsmanship and spirit proved unsurpassable.

The theme . . . Foreign Countries

Maroon team . . . "Dolls Abroad"

White team . . . "Evening In Paris"

Flashes . . . caricatures . . . birthday

cake, the Toreador and the bull . . . the doll ambassadors . . . peppy cheers . . . the kiddy car relay . . . tension. The winner . . . The Maroon Team.



CALISTHENICS
SPORTS NIGHT



WELCOME FRENCH TEAM!



WELCOME DOLLS ABROAD!

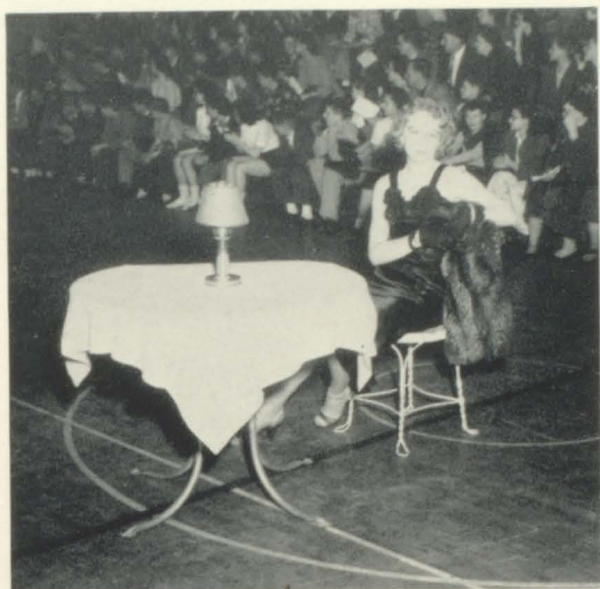

OUR MADAME FIFI—DOTTIE BERNHARDT



"FROSTY" AND ESKIMO ESCORTS



"MANY THANKS"—WHITE TEAM
CO-CAPTAINS DOTTIE SIMPSON AND PENNY PRICE



TROPHY IN SIGHT—MAROON TEAM
CO-CAPTAINS EILEEN HARRIS AND BETSY SPENCER

S
P
O
R
T
S

N
I
G
H
T
.



SUPPORT FOR THE TEAM

Left to right: Sheila McAllister, Ruth Turteltaub, Iloja Bergman, Barbara Bittner, Joyce Skelley, Betty Flachs, Nancy Gifford, Joan Strache, Alice Cook, Mary Lou Souhrada, Jean Sennes, President; Betsy Spencer. Inside bus: Jo Ann Loughlin, Catherine Grennan, Ann Ackerson, Nancy Albanese, Mary Jane Shaugnessy, Margit Torsnes, Eva Klauber, Paula Sider, Shelley Benstock, Carol Frazee, Margaret Arnold, Mildred Komorowski, faculty advisor; Mildred Bittner, faculty advisor.

Phi Delta Sigma



PREPARING ANNUAL THANKSGIVING BASKET

AFTER the game is over . . . Then only is there time for sociable gatherings or charitable deeds.

The formal initiation of new members is one of evening gown, candlelight, and friendly cheer.

Each Thanksgiving and during the Christmas season, the girls prepare food baskets for needy families—including nuts bought from the Frat boys.

This year, for the first time, the members purchased white sweaters adorned with their Greek symbols in green. There was a mad rush to "be the first to wear your sweater to school."

One of the most prized possessions of the Phi Delta Sigma is its sterling cup on which is engraved the name of the senior who has done the most for the club during the year. Jean Sennes, president of the sorority, has been so honored this year.

Long afterwards memories will remain: the girl who tripped on her gown while kneeling at the formal initiation . . . the spilled soda . . . the hectic pajama parties . . . the friendships made.

A warm hand-clasp . . . a friendly smile
 . . . cheery greeting . . .

Symbols of the Delta Delta

Twice yearly they hold lovely formal initiations at which time several new members are welcomed into the sisterhood.

During the year they sponsor a cake sale, assembly, Thanksgiving and Christmas baskets for needy families and give donations to various organizations.

For the first time the D.D.'s purchased gold courduroy jackets with their names inscribed in black on the pockets. The jackets made them outstanding in the school corridors.

The two triangles which are the symbol of the Delta Sorority signify to everyone the undying friendships made in Bay Shore High School. Their capable faculty advisors, Miss Franchi and Miss Hall, guide the girls in their efforts and promote good feeling among all the members.

Delta Delta



DUO-DELTA SLUMBER PARTY

CHEERING SECTION

Left to right, First Row: Doreen Smalling, Madeline Cuccione, Tudy Cochrane, Nancy Christiansen, Shirley Steffenson, Liz Thurber, Sylvia Bryan, Pat Westerbeke. Second Row: Marguerite Bennett, Eileen Harris, Sue Amend, Sheila Ragland, Elsie Kahn, Roseanne Cascone, June Guthrie, Faith Ritchie. Third Row: Betsy Peters, Joyce Bennett, Carolyn Newins, Hilary Dinsmore, Dorothy Simpson, President; Patricia Dowd, Elaine Rogers, Carmella Cuccione, Carol Kluge.





THE MASCULINE "RACE"

Left to Right, First Bicycle: Ted Messinger, Duke McCulley; Second Bicycle: Bob Levine, Jot Hedges; Third Bicycle: Gene "Dyson", Bart Cass; Fourth Bicycle: Buddy Barnes, Wayne Williamson; Fifth Bicycle: Edward Allan, President, Ben Kemper; Sixth Bicycle: Ralph Elliott, faculty advisor, John Cummings; Seventh Bicycle: Tom Souhrada, Jim Scandura; Eighth Bicycle: Rich Farrell, Dave Gatje; Ninth Bicycle: Calvin Thurber, John Follett.

Psi Lambda Phi

SHOULDER to shoulder, at work and at play, is the Psi Lambda Phi.

Will we ever forget? The Confederate and Yankee hats gallantly perched atop of heads, or the unusually bright suspenders modeled?

They take pride in—their highly successful fall dances, enhanced by lovely Tudy Cochrane crowned football queen.

We can still taste—the delicious nuts we bought. "Aw, only a \$1 a pound" due to the persuasiveness of the "Frat's" salesmanship.

How we cheered—the "brothers" fine display of sportsmanship at the Frat-Faculty basketball game.

This organization of good fellowship and lasting friendships adds the fraternal touch to Bay Shore High.



FRATERNITY AND THEIR FOOTBALL QUEEN,
TUDY COCHRANE

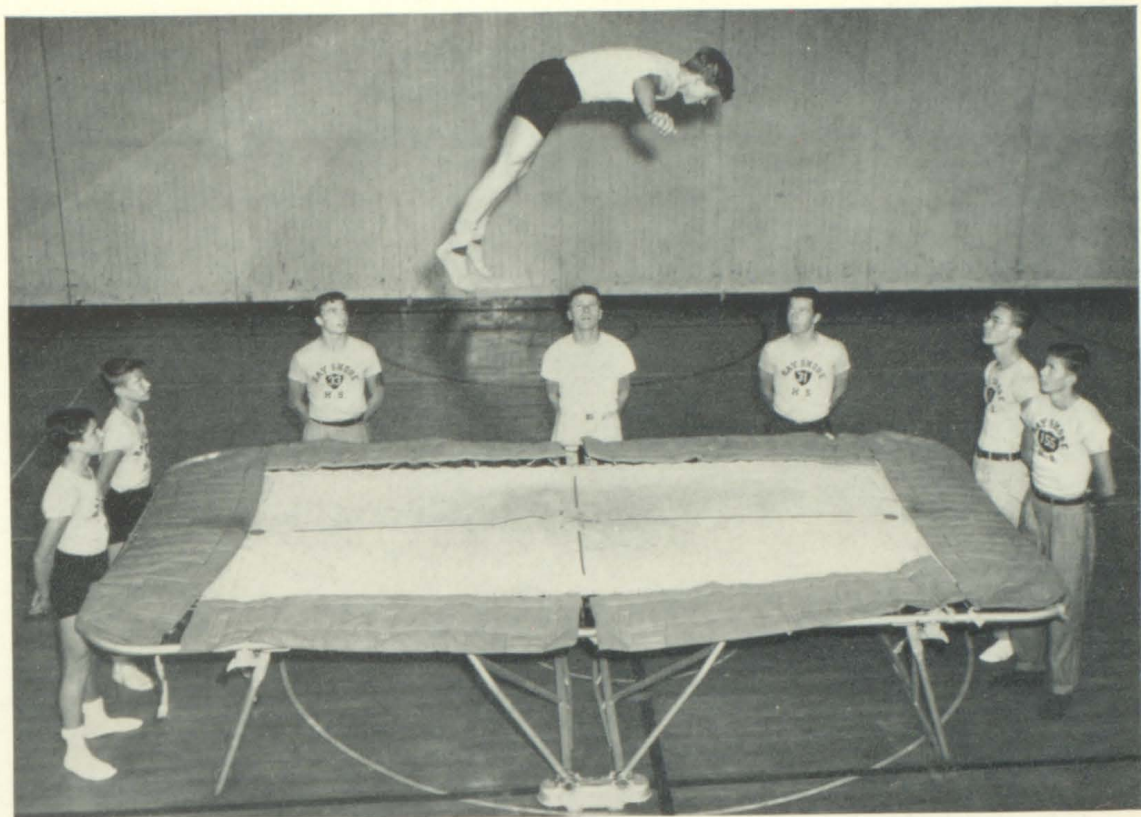

BOUNCERS

Left to Right: William Born, Richard Gunther, Charlie Benitez, Mr. Hartcorn, Danny Mowbray, Bob Swedborg, John Clarry. (In air) Pete Holtje.

Gym Club we applaud for their fine exhibitions on the trampoline. Trained by Mr. Hartcorn, the boys entertained audiences at basketball games, wrestling meets, and then "toured" the grade schools.

Composed of the school's "lettermen," this club's purpose is to stress competition for athletic scholarships. "Sports wise and scholarship-wise" could easily be the motto of

Varsity Club

LETTERMEN

Left to Right, First Row: John Cummings, James Scandura, Tom Souhrada, Ted Messinger, President; Gene Dyson, Jerry Snover, Rudy Swigart. Second Row: Jay Baetz, Leslie Dubitsky, Calvin Thurber, Richard Simpson, Allan Guarino, James Ford, Edward Allan, Jerry Bjorkman. Third Row: John Douglas, faculty advisor; Alfred Baldwin, Fred Walker, Joe Hedges, John Pengelly, Bart Cass, Dave Gatje, Wayne Williamson, John Beckett, John Clarry, Robert Hartcorn, faculty advisor.

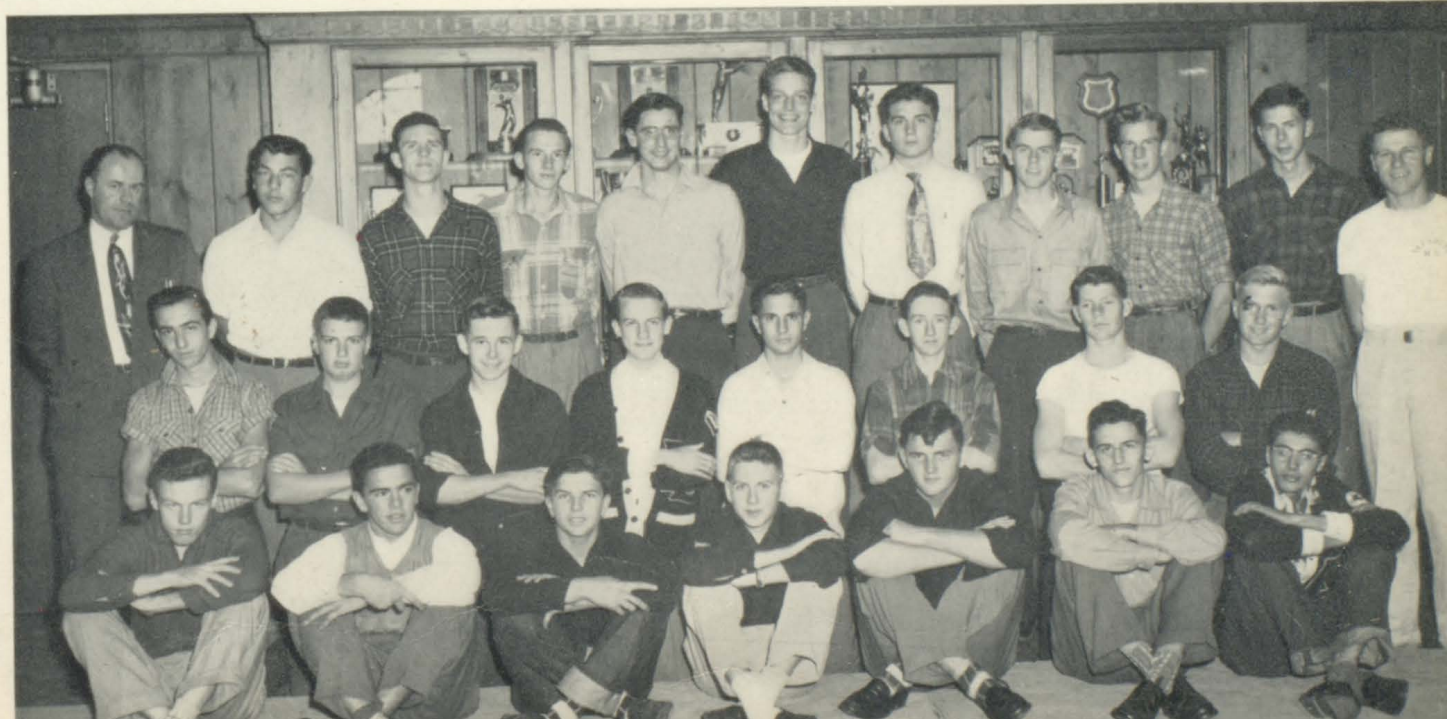



CERCLE

Left to Right: Hariette Siegel, Marguerite Bennett, Eva Klauber, Nancy Lillis, Ruth Turtletaub, President; Gordon Prud'hommeaux, Walter Titus, Miss Julie Franchi, faculty advisor; Martin Lee, Fred Walker, Bart Cass, Betsy Spencer, Tudy Cochrane, Joyce Davison, Ruth Trossman.

Le Cercle Francais

"JE declare la seance ouverte"

As the meeting opens, so open the doors of knowledge and gaiety to the members of "le Cercle Francais."

Among our souvenirs:

Le 12 novembre — diner chez Rene; le 12 decembre—soiree de Noel; le 28 fevrier—initiation des nouveaux membres; le 20 mars—film francais chez Walter Titus; le 24 avril—soiree musicale; le 15 mai—Guignol; et enfin . . . le 12 juin—pique-nique chez Madame MacLeod.

Et toujours, toujours—"Refreshments!"

JOYEUX NOEL



Romani Hodierni

Left to Right, First Row: Hilary Dinsmore, Ruth Turteltaub, Marguerite Bennett. Second Row: Fred Walker, President; David Burrows, Jay Baetz, Michael Altschul. Third Row: Carol Lynes, Elsie Kahn, Faith Smith, Gloria Schmidt. Fourth Row: Joan Freistadt, Allan Guarino, Eileen Harris, Bernadette Smith, Miss Harriet Hall, faculty advisor.



LABOR (AMUS)



TO THE COLISEUM!

"AMO, amas, amat" the jelly apples the Romani Hodierni sells at the home games.

"Curro, curris, currit" to the congenial atmosphere of the meetings and the delicious goodies prepared by Miss Hall.

"Puto, putas, putat" that the Latin Club offers its members, not only good times but a chance to become familiar with Roman culture and costumes through their studies and visits to the Greek games.

We can't forget the other highlights of the year, the alumni Christmas party, and the key presented to the student with the highest Regents mark.

Parnassus Club

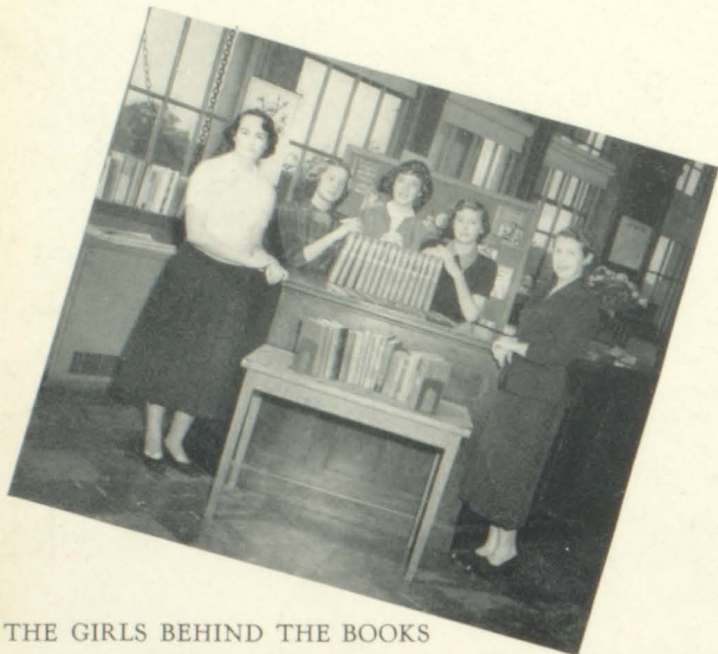

THE GIRLS BEHIND THE BOOKS

Parnassus Club Officers and Advisor, left to right: Catherine Grennan, Title; Susan Amend, Sub-Title; Eleanor Boudreau, G.O. Representative; Nancy Albanese, Critic; Mrs. Bittner, Faculty Advisor; Nancy Benjamin, Copyright; Doreen Smalling, Appendix.

Title: Parnassus Club

Copyright: This book was first published in 1934.

Preface: The idea originated from the great interest shown in library work by several senior high girls. The club's name symbolizes "the service to literature." Service is precisely the duty of the Parnassus Club. The work includes aiding their advisor, Mrs. Bittner, the school librarian, in taking charge of the desk and doing routine work. Library "chores" also comprise of preparing and cataloguing books for circulation and arranging attractive bulletin board displays.

Summary: The chapters are as varied as the six thousand volumes contained in our library.

Annually the group is responsible for the celebration of Book Week, the theme this year was "Toward New Horizons." Besides exhibiting new books, the club members served as hostesses to the faculty at a tea.

The closing pages revealed parties and field trips which constituted the club's social affairs.

LITTLE WOMEN

First Row: Audrey Kimball, Adele Faber, Carol Bendl, Clara Schein, Nancy Benjamin. Second Row: Evelyn Oakes, Antonette Graziani, Jo Ann Loughlin, Liz Thurber, Jean Kirkconnell, June Guthrie, Carol Elliot, Rita Kastle.





SCIENTIFIC . . .

First Row: Dan Smerald, David Burrows, Iris Finell, Joan Freistadt, Marcia Morrison, Jerry Wider. Second Row: Cornelius Buchler, Fred Walker, Robert Weisenauer, Faith Smith, Hilary Dinsmore, Susanne Thomas, Barbara Clay, John Pengelly, Michael Rivera, Ladislav Berka. Third Row: Joan Abbott, Carolyn Petty, Joyce Davison, Elaine Cauley, Norman Cook, Peter Holtje, Ralph Muckle, Edward Berka, Kenneth Thompson.

Science Club

Problem: How can we maintain the interests of a Bay Shore High School enthusiast?

Materials: Students majoring in science; a Science Club; Mr. Gosier.

Method: Unite all science students by forming the Science Club. Do this under the supervision of Mr. Gosier. Then, in order to make the ingredients cohere, add these substances which inspire a scientist: Scientific excursions to the Planetarium and the Museum of Natural History; movies on subjects of interest—atomic energy, airplanes, nature; guest speaker; projects which require knowledge and aid of all members—an assembly program an excellent example of this.

Observations: When students are joined, in the Science Club, they are united by common interests, scientific excursions, speakers. These projects foster a broader interest in the many aspects of science.

Conclusion: By supplying an outlet for scientific experimentation, the Science Club maintains the interest of a Bay Shore High School science enthusiast.



. . . EXPERIMENT

Left to Right: Rudy Swigart, Vice President, Joe Berka, Treasurer, Jay Baetz, President, John Beckett, G.O. Representative, Lester Gosier, Faculty Advisor; Eva Klauber, Secretary.



Delegates attended rally at Suffern, New York. Left to Right: Dorothy Haarmann, Anna Moreira, Miss Mumau, Faculty Advisor; Rose Marie Bauman, Rose Mary Bauman.



Left to Right: Mrs. Smith, Audrey Smith, President of Bay Shore Chapter; Anna Moreira, N.Y.S.F.H.A. Chapter, Second Vice President; Miss Mumau, Faculty Advisor.

Fams

TO a mixing bowl, add a needle and thread, a recipe, a sewing machine, and one competent homemaker, and you will arrive upon one unit that is a required ingredient for the club organized in 1945, known as the Fams, or Future Homemakers of America.

In preparation for future living, our young domestics organized this home economics club and became affiliated with a nation-wide group, the F.H.A. This organization offers many advantages to the Bay Shore group; rallies, and state and national conventions.

The Bay Shore Fams carry on many activities and projects. The results of their efforts are sent to hospitals and other needy institutions. Some of their finished projects have gone to the St. Charles Hospital and the Cerebral Palsy Hospital.

This training not only benefits numerous charitable organizations, but is invaluable in furthering good homemaking in the lives of the members of "Fams" who have now begun to take a look "towards future horizons."



Brentwood members at installation of officers. Left to Right: Charlotte Lippe, Theresa Pomfrey, Phyllis Stoffel, Rose Marie Bauman, Rose Mary Bauman, Dorothy Webber, Joan Dornsief, Lila Larsen.



Left to Right: Joan Gossmeier, Tempy Boney, Lorraine Isham, Joan Nichols, Jean D'Agastina, Gladys Haarmann, Audrey Smith, Pat Santoro, Jean Carroll, Kay Hagerty, Lois Guenther, Dolores Citarelli, Barbara Finley.



STAGE SETTERS

First Row: Marcella Siegel, Iris Finell, Barbara Simmons, John Beckett, President; Naomi Koch, Roberta Smith, Adele Faber, Agnes Fogarty. Second Row: Janice Weisburg, Elspeth Evans, Clara Schein, Joan Wick, Eleine Copperman, Paula Seider, Patricia Ottman, Gloria Schmidt, Sue Thomas, Jerry Wider. Third Row: Janice Malcolm, Irene Berka, John Carlin, Ralph Muckle, John Reiners, Dave Gatje, Dan Smerald, Myrtle Simpson, Faculty Advisor; Allan Pollack, Richard Fink.

Back Stage Club

OUR star halfback is streaking down the field.

Left and right the linemen are clearing a path to the goal. Cheers ring forth, our hero has scored his victory . . . but the marked precision of the linemen will not be soon forgotten.

Our unheralded heroes—the Backstage Club, also are not to be forgotten. They are the “backbone” of each and every one of our school productions.

After long hours of preparation and constructive labors, our master craftsmen, under the able guidance of Miss Simpson and Mr. Burns, have created authentic and artistic settings for all of our theatrical productions, such as their first project, the striking setting for the Senior Play. Following this early success came the appropriate Christmas backdrops, effective work on the Variety Show, and their fine individuality shown in the one act plays. Three cheers for a commendable performance!



BEACON . . .



Dramatic Club

FAME . . .

Left to Right, Seated: Nancy Christiansen, Richard Simpson, President, Clara Schein, Dorothy Simpson, Jerry Wider, Carl Davis, Miss Louise Minnis, faculty advisor, Leslie Dubitsky, Jean Kirkconnell, Joan Freistadt. Second: Hariette Siegel, Kay Ann Drew, Ruth Trossman, Judy Uterstaedt, Bernadette Smith, Alice Cook, Joyce Skelly, Audrey Kimball, Jean Sennes. Third: John Clarry, Wayne Williamson, Otto Huber, Richard Leach, Edward Reusch, Colin Swinborne, Barry Tepper, Leonard Rosenthal.



CURTAIN time! The spotlight falls on the first act, finding a group of aspiring young thespians witnessing "Affairs of State" and "Paint Your Wagon."

Act II—enjoyment of various Bay Shore Players productions.

Act III—club presentation of "Rich Man, Poor Man," through which members learn rudiments of the art on stage and behind the scenes.

With the annual spring picnic comes the finale of a year of practical and profitable experience. Thus the curtain descends!





Business Club

... AND FORTUNE

Seated: Evelyn Hedges, Jane Aylwood, Annette Casale, Miss Treat, Faculty Advisor, Margaret Thurber, Betty Holley. Second: Alice Winckel, Rita Kastle, Antonette Graziani, Doris Cox, Pat Sontoro, Vera Hanak, Nancy Christianson, Lorraine Metzger, Katherine Grennan, Arlene LePane. Third: Jean Cerveny, Betty Flachs, President, Carol Bendl, Josephine DiRosa, Marilyn O'Connell, Nancy Benjamin, Marcia Burger.



"TAKE a letter, Miss Jones."

Miss Jones, who is now a competent secretary, was once a member of the Bay Shore High School Business Club.

Turning back the calendar . . . formal initiation of new members, corsages of pink roses, candlelight ceremony—alumnae reunion during which old members enlighten and encourage new with their experience in the business world.

Business Club members, like Miss Jones, will enter the business world as accurate stenographers, reliable secretaries, and capable receptionists.

Equestrian Club

A trail . . . A blue sky . . . A horse . . .
The ingredients of a perfect day.

Members of the Equestrian Club know many such days as these. Perhaps it is a treasure

hunt, or an all-day ride with only a stop for weiners and marshmallows cooked over an open fire. In any case it is a day of fun—and sportsmanship.

IN THE RIDING "HABIT"

Left to right, First Row: Gordon Prud'hommeaux, Lorraine Isham, Diane Thurber, Betsy Peters, Roberta Smith, Joan Freistadt, Iris Finnell, Nancy Albanese, Barbara Sturke. Back Row: Barbara Mooney, Alice Webb, Linda Muir, Colin Swinborne, Joan Toors, Calvin Thurber, President; Nancy Gifford, Nancy Mack, Shelly Benstock, Paddy Westerbeke, Barbara Booth, Alfred Ploeser, faculty advisor.

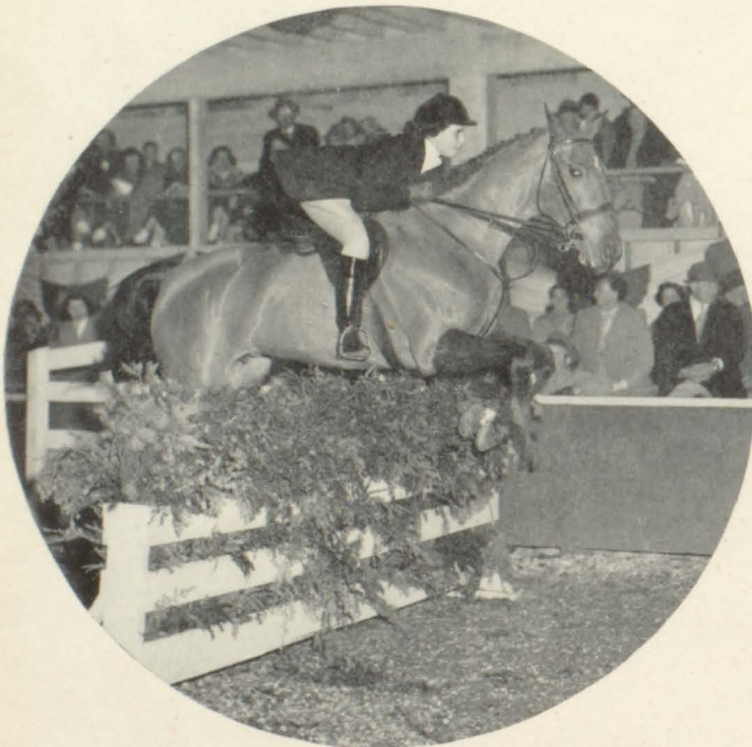

AT "THE GARDEN" — SHELLEY BENSTOCK

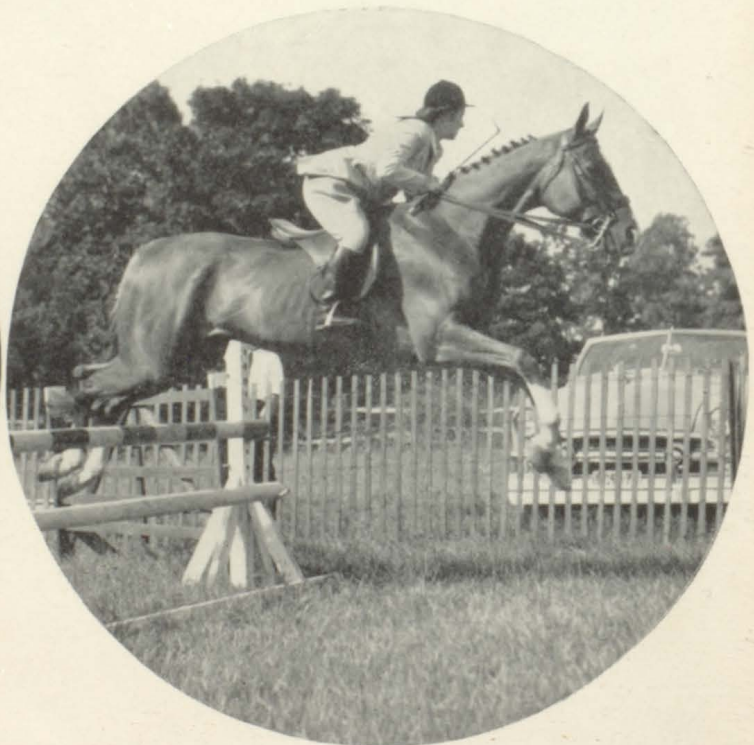

PREPARING FOR "THE GARDEN" — JOAN FREISTADT

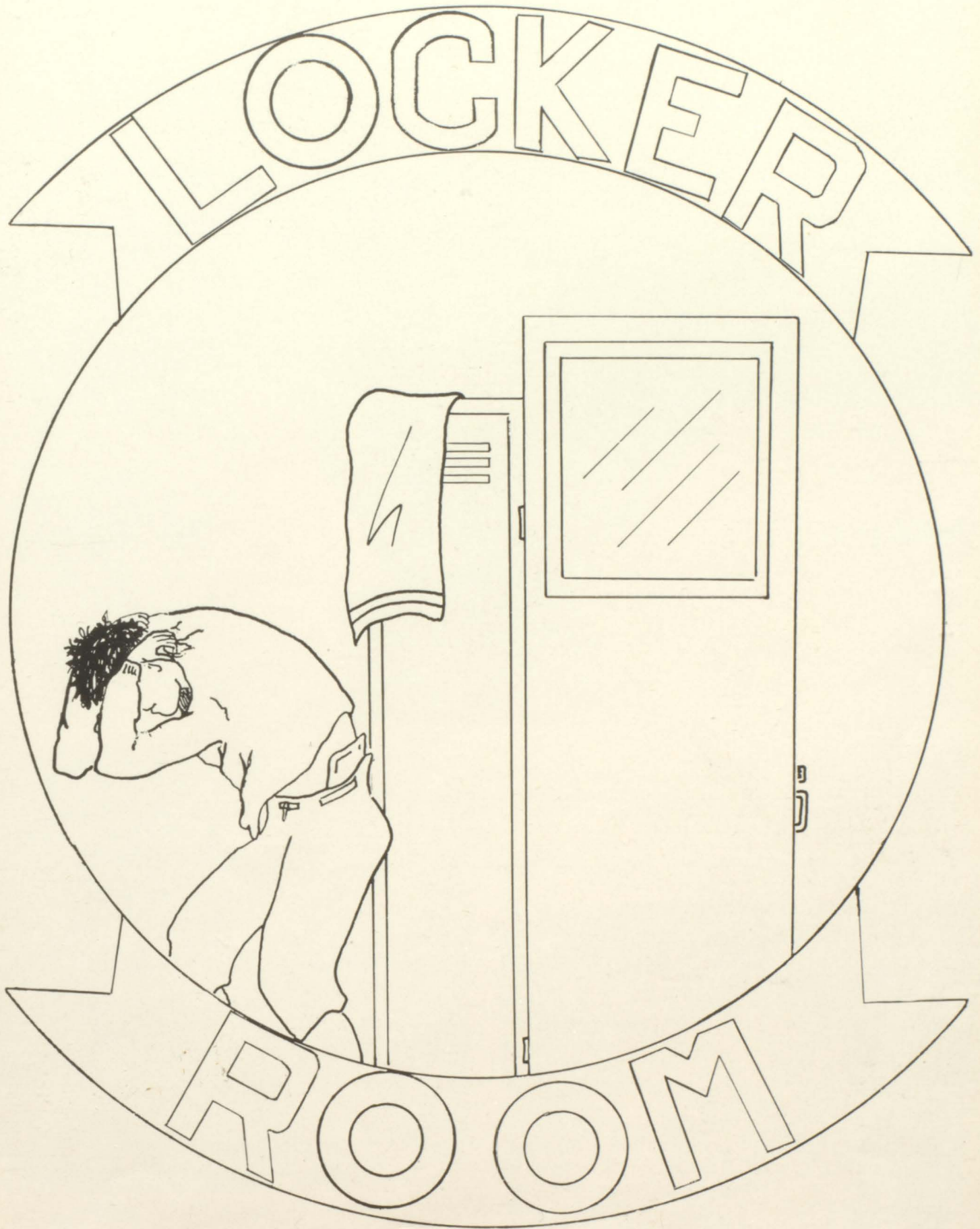



For Varsity...

... For Victory

FIRST ROW: Clifton La Platney, Coach. SECOND ROW: John Ragusa, Ben Galan. THIRD ROW: Turk Bordies, Charlie Elliott, Charlie O'Malley. FOURTH ROW: Ed Allan, Jack Griffin, Jim Jackson, Don Schupp. FIFTH ROW: Jerry Bjorkman, Jim Scandura, Henry Treadwell, Charlie Benitez, Ed Reusch, Danny Mowbray, Al Baldwin. SIXTH ROW: John Follett, Ronald Davies, Frank Kaczynski, Artie Reitman, Dave Gatje, Gene Dyson, Fred Walker, Jerry Snover, Jay Edwards, Manager; Otto Huber, absent from picture; Dennis Locasio, absent from picture.

FOOTBALL

THE twenty-fifth season was very good to Suffolk County's "Mr. Football" and his grid machine as they rolled up an 8-0 record for the season, taking with them the Suffolk County Championship.

The only setback to the great football year was the injury of co-captain and quarterback Jim Scandura. Jim was injured in the second game of the season in which the Maroon and White beat Eastern M.A. by a forfeit and was out of action for the remainder of the season.

Bay Shore won the county championship by beating the Blue Waves of Riverhead for the second time this year, 14-0. The LaPlatneymen had a strong line headed by "Luke" Locascia at guard, Al Baldwin and Jerry Snover at tackle and end positions, respectively, which paved the way for its very good backfield led by Jimmy Jackson, chosen most valuable member of the team and Suffolk County's leading ground gainer, at left half, and co-captain Gene Dyson at the fullback slot.

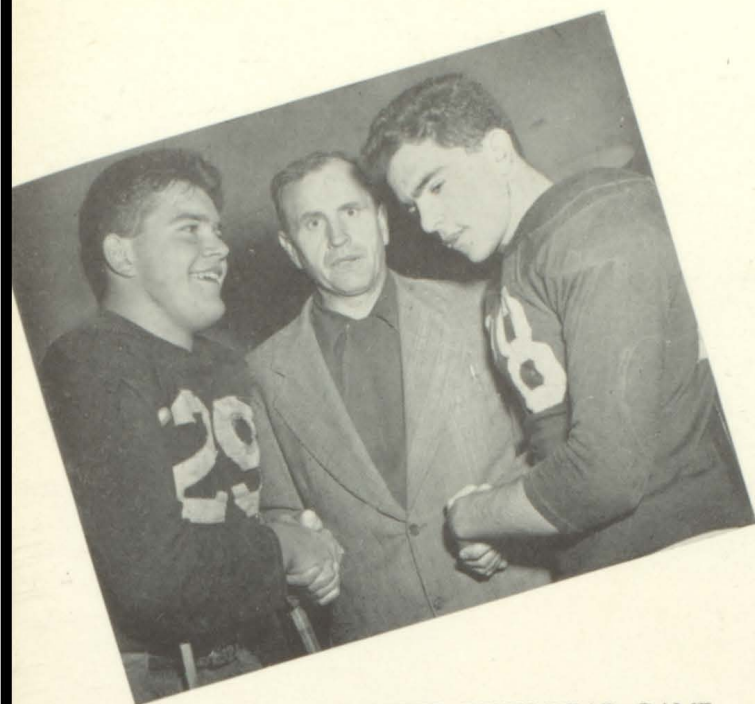

AFTER RIVERHEAD GAME
WE DID IT AGAIN
Newsday

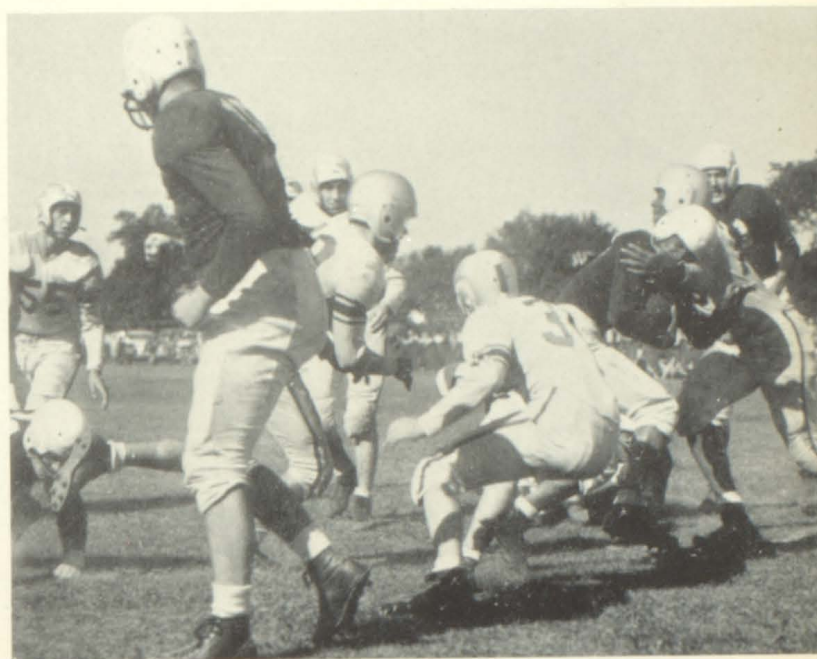

"RABBIT" JACKSON ROMPS AGAIN
Newsday

Varsity Record

Bay Shore	20	Patchogue	7
Bay Shore	20	Amityville	0
*Bay Shore	1	Eastern M.A.	0
Bay Shore	20	Patchogue	6
Bay Shore	19	Riverhead	6
Bay Shore	12	Huntington	7
Bay Shore	26	Babylon	7
Bay Shore	34	Port Jefferson	9

* Forfeit by Eastern M.A.—ineligible player

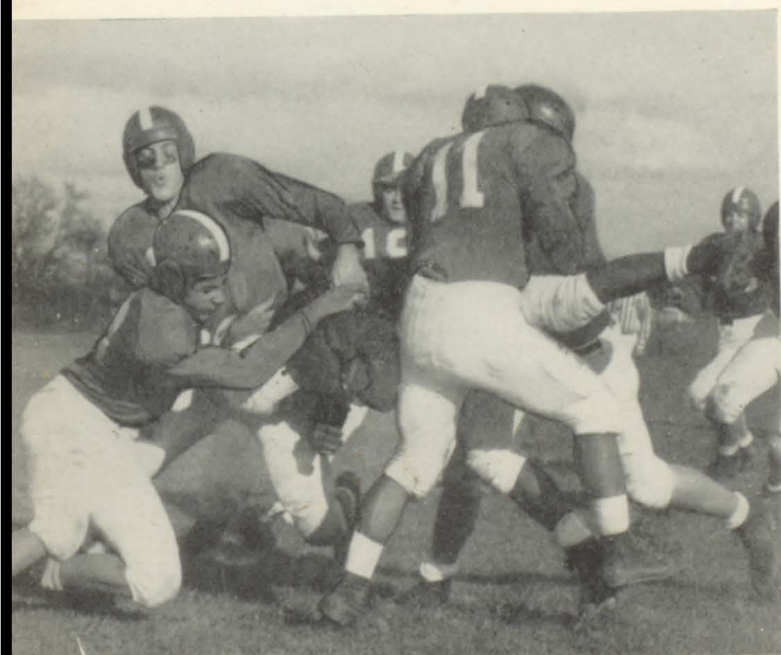

NEVER SAY DIE — TURK BORDIES AT RIVERHEAD
Newsday

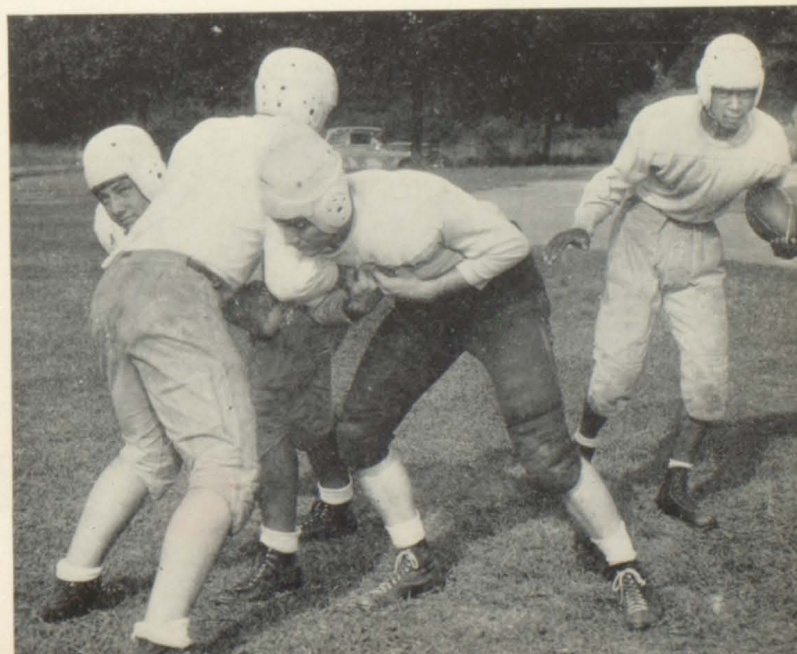



SPIRIT BEHIND THE TEAM

Cheerleaders left to right: Carmel Cornelius, Elsie Kahn, Marilyn O'Connell, Madeline Guccione, Captain; Judy Uterstaedt, Paula Seider, Dorothy Simpson, Georgia Kondos, Lorraine Harris. Football players: Jim Scandura, 28; Al Baldwin, 43; Jim Jackson, 27; Gene Dyson, 39.



LOCKER ROOM CLOWNING

The Rutgers Cup awarded to the outstanding team in Suffolk County was given to Bay Shore High School to climax its sensational season. The school and team spirit are a very important cog in any sports season. Every substitute on the bench could be seen playing each play right along with the regulars. Although Gene Dyson and Jimmy Jackson got the most applause, they would be the first to agree that it takes the whole team to make any season successful. A lot of credit should go to Madeline Guccione and her cheerleaders for their fine job of cheering.



THE TEAM GIVES THE COACH A LIFT

Newsday



Jay Vee

COORDINATION

J.V. Cheerleaders left to right: Alice Orth, Shelley Benstock, Nancy Albanese, Barbara Bittner, Carmella Cuccione, Pat Nunaman.

"CHUCK" GEDDES' Junior Varsity had a rather depressing season finishing with two wins, four losses and one tie. The record isn't so bad as it seems at first glance when it's taken into consideration that the team was made up almost completely of inexperienced sophomores. When they hit the varsity there will be nothing wrong with them that a few years of experience and about twenty pounds can't cure.

Jay Vee Record

Bay Shore	0	Amityville	19
Bay Shore	14	Lindenhurst	0
Bay Shore	2	Patchogue	13
Bay Shore	0	Riverhead	0
Bay Shore	0	Huntington	7
Bay Shore	0	Babylon	27
Bay Shore	19	Port Jefferson	0

PROSPECTS OF '53

Front Row, left to right: Frank Walker, Pete Prygocki, Dave Smith, Carl Davis, Ray Roberts, Charlie Curta; Second: Joe Griffin, Ralph Jackson, Bob Warner, Ed Berka; Third: Norman Cook, Pete McElligot, Tim Faran, George Helm, Howard Mott, Pete Gatje, Charles Geddes, coach; Ben Hull, Bill Murray, Bill Plage, Larry McMasters, Ray Downs, Richard Mooney.



25th Anniversary!



MAROON MENTOR AND HIS FIRST TEAM

F. Wicks, S. Widefield, E. Flynn, B. Liyrer, G. Brown, C. LaPlatney, M. Streueau, R. Jarvis, W. Wiley, N. Lenehan, P. Cronin, B. Guttinger, L. Maas; Not present W. Schaeffer.



TEAM OF '27 HONORS COACH AT LAST HOME GAME.

Those present: N. Lenehan, E. Flynn, C. LaPlatney, T. Jameson, J. O'Neil, F. Wicks.

TESTIMONIAL DINNER
HONORING COACH LA PLATNEY

L. Moreland, C. LaPlatney, Dr. Gatje, G. Lenehan, President of Quarterback Club—Sponsors.

THE winning of the Suffolk County Football Championship gave emphasis to the commemoration of "Cliff" LaPlatney's twenty-fifth year at Bay Shore High School. A testimonial dinner, sponsored by the Quarterback Club, was held at the La Grange Hotel in West Islip on November 26, 1951.

Mr. LaPlatney was deeply touched upon receiving a beautiful silver service set and upon seeing so many of his boys, now men, there to pay him homage.

Among the many tributes received by Mr. LaPlatney was the one voiced by Jack Young: "There are many coaches who may have better 'won-lost' records, but I doubt if any has had more effect on the moral fibre of the young men under them."



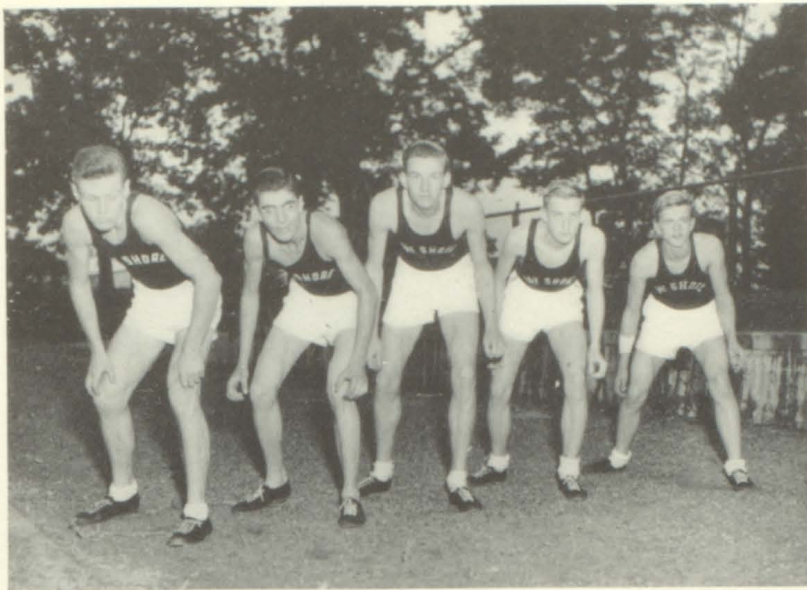

CROSS COUNTRY

OVER HILL OVER DALE . . .

COACH Lester Gosier's harrier squad had an exceptionally fine season winning all but one of their meets and finishing third and fourth in the County and Long Island Cross Country Championships, respectively. The team lost its only meet to Port Jefferson who later wound up as County Champions. The top five men on the team were John Cummings, Rudy Swigart, Joe Hedges, Dick Simpson, and Pete Holtje.

John Cummings won the Long Island and Suffolk County Championships, setting a course record for the latter. The boys literally "ran their hearts out" for Bay Shore and we are certainly proud of their achievements.

RECORD

Bay Shore	26	La Salle	44
Babylon	58		
Bay Shore	38	South Huntington	44
Patchogue	90	Center Moriches	132
Southampton	69	Bellport	180
Bay Shore	22	Huntington	43
Sayville	70		
Port Jefferson	27	Bay Shore	51
Lindenhurst	100		

. . . WE WILL HIT THE DUSTY TRAIL

First Row, Left to right: Lester Gosier, Coach; John Bradley, Al Azzara, Steve Baker, William Settlemyre, Pete Holtje, Vincent Franke. Second Row: Clifford Kelly, Manager; Andy O'Hara, Barry Tepper, Bob Weisenauer, Joe Hedges, Rudy Swigart, John Cummings, Richard Simpson, Alfred Lynn, Manager.



Johnny Cummings, Bay Shore's first individual New York State Champion! Cummings raced over the two and three-tenths mile course in record time, 11 minutes and 14 seconds, to win the Class A State Championship. Congratulations, Johnny!



Newsday

SOCCER

THOUGH handicapped by the loss of their best players, Bernie Accardi and Ted Messinger, soccer team improved rapidly after a slow start. They claimed a fair season by defeating the strong Islip team 3-0.

"Jumper" Leggio was high scorer (3 goals) followed by Don Jackson and Ted Messinger (2 goals each). Tom Souhrada was a good field general and helped in many of the wins. Jack Pengelly's blocking proved him to be one of Suffolk County's great goalies for a second straight year.

RECORD

Bay Shore	2	Bayport	1
Bay Shore	0	Mattituck	3
Bay Shore	0	Kings Park	5
Bay Shore	2	La Salle	2
Bay Shore	1	Bellport	2
Bay Shore	0	Central Islip	0
Bay Shore	1	Northport	0
Bay Shore	1	Bayport	0
Bay Shore	0	Center Moriches	1
Bay Shore	3	Islip	0
Bay Shore	3	La Salle	4

KLASSY KICKERS

First Row: Frank Maggio, Ronald Vuozzo, Eric Pohl, Joe Cerabino, Thomas Souhrada, Jim Lillis, Joe Darini, Bennie Accardi, Stan Shaut, Coach. Second Row: Bob Wikso, Ben Kemper, Ray Ryan, Gary Kieffer, Donald Jackson, Bill Loudon, Jack Pengelly, Ted Messinger, Bobby Leirmoe, Jumper Leggio, Ralph Muckle, Louis Maas.



Girls' Sports

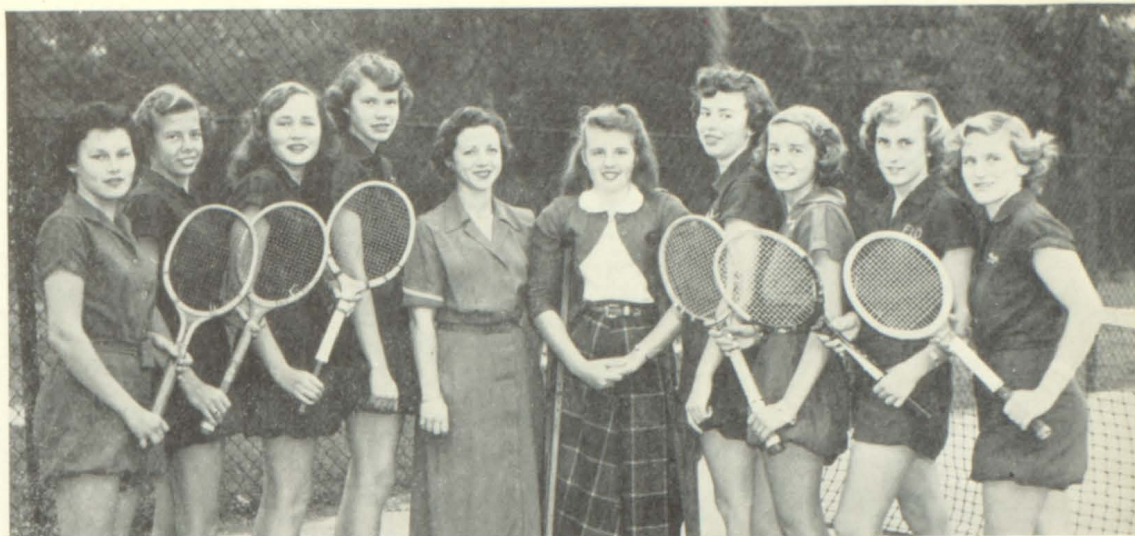

RAQUETTES

Tennis: Across: Elizabeth Thurber, Shirley Koncelik, Margaret Mateus, Nancy Gifford, Miss Kelly, Faculty Advisor; Bernice Brown, Adele Faber, Susan Amend, Florence Griffing, Norma Bruckner.



WAITING FOR A "WHISTLE"

Hockey: Clockwise: Nancy Mills, Teddy Carlin, Bernadette Smith, Catherine Grennan, manager; Elaine Rogers, Betty Flachs, Hilary Dinsmore, Tudy Cochrane, Ann Ackerson, Catherine Eidenback, Beverly Taylor, Esther Velez, Evelyn Oakes.

PRETTY SHARP!

Archery: Left to Right: Marion Gravina, Joan Abbott, Onnalee Hein, Jean Cerveny.

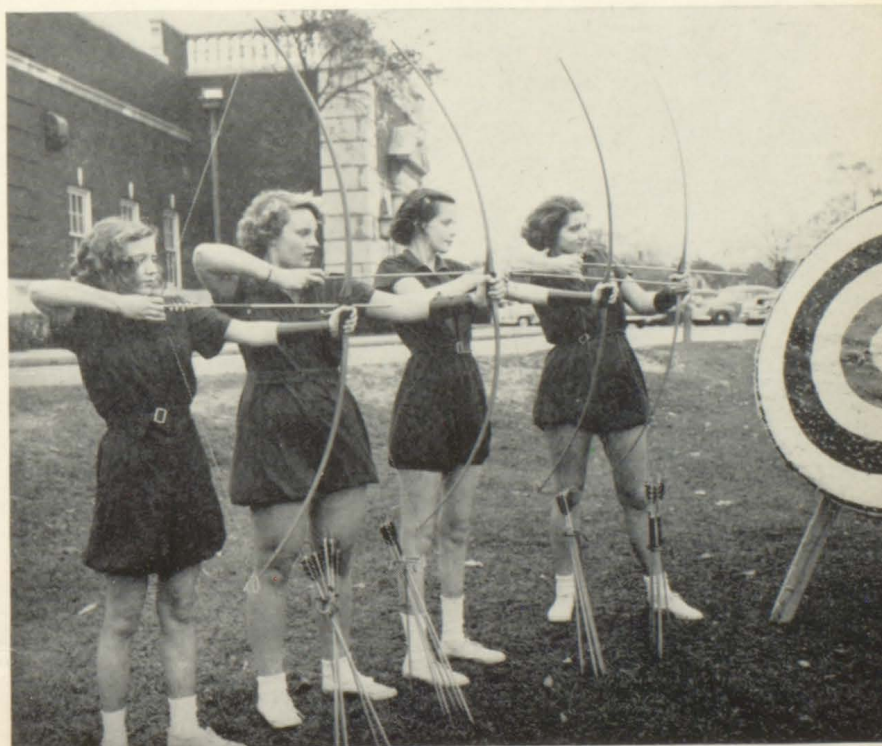



UNDEFEATED CHAMPS!

Varsity: First Row: William Barnes, Edward Allan, Ralph Elliot, Coach, Wayne Williamson, Teddy Messinger. Second Row: John Santa Maria, Richard Farrell, James Mc Culley, Barton Cass, Eugene Dyson, Gerard Snover.

BASKETBALL

CONGRATULATIONS to Coach Ralph Elliott and his victorious squad! The 1952 Maroon and White cagers completed the first undefeated season in Bay Shore high's history.

It is very difficult to single out individual players for this team worked so well as a unit; each and every member deserves a big hand. Bart Cass led the team in scoring with a total of 41 points for the two playoff games. The highlight of the season was Sayvilles defeat, our

17th straight win and the Class A Championship.

Bob Hartcorn's squad completed its fifth successful season in a row, winning 12 out of 15 contests.

Each member of the squad had a good opportunity to play during the course of the season—the smallest to the biggest. They give promise of big things for next year.

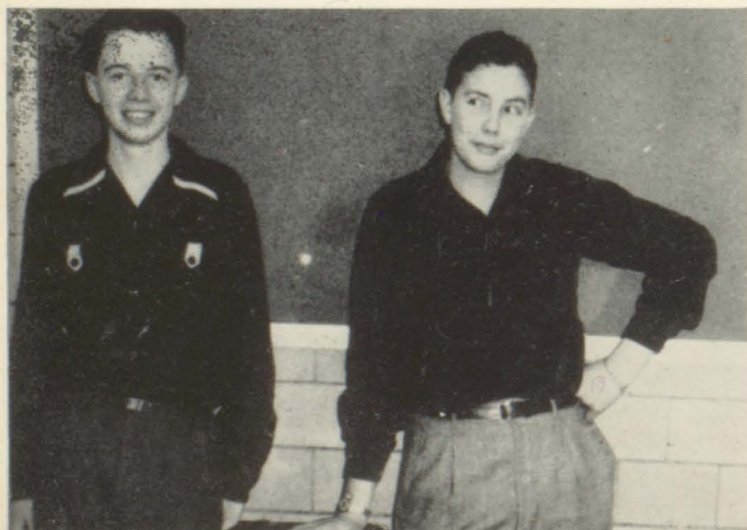

Managers: Robert Leirmoe, Eddie Shutte.

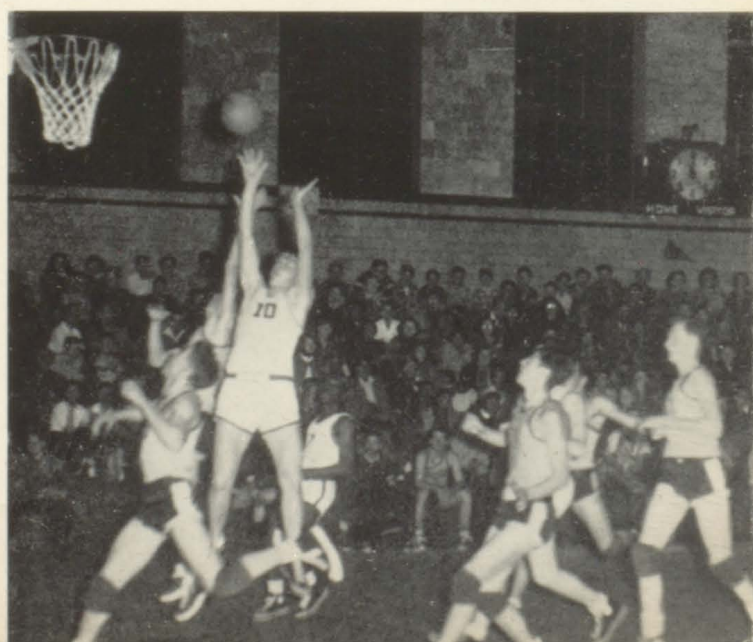



Cage clinic: "Julie" Meyer demonstrating to Bart Cass and Ben Hull.

VARSITY RECORD

Bay Shore	54	Northport	50
Bay Shore	54	South Huntington	29
Bay Shore	55	Smithtown	52
Bay Shore	79	Patchogue	44
Bay Shore	55	Lindenhurst	41
Bay Shore	68	Sayville	42
Bay Shore	52	Babylon	31
Bay Shore	66	Huntington	59
Bay Shore	46	Amityville	30
Bay Shore	45	Port Jefferson	40
Bay Shore	54	Patchogue	35
Bay Shore	54	Amityville	39
Bay Shore	54	Babylon	42
Bay Shore	71	Huntington	45
Bay Shore	71	Port Jefferson	36
Bay Shore	60	Southampton	54
Bay Shore	57	Sayville	47

JAY VEE RECORD

Bay Shore	39	Northport	26
Bay Shore	59	South Huntington	27
Bay Shore	51	Smithtown	35
Bay Shore	44	Patchogue	32
Bay Shore	60	Lindenhurst	35
Bay Shore	38	Sayville	37
Bay Shore	59	Babylon	41
Bay Shore	45	Huntington	47
Bay Shore	54	Amityville	25
Bay Shore	44	Port Jefferson	37
Bay Shore	43	Patchogue	33
Bay Shore	62	Amityville	37
Bay Shore	34	Babylon	37
Bay Shore	63	Huntington	42
Bay Shore	52	Port Jefferson	38

BASKETEERS

Jay Vees: Kneeling: Ben Hull, Robert Hartcorn, Coach, Donald Schupp. Standing: Joseph Guccione, Robert Warner, David Smith, Alvin Doxsee, Ronald Davies, James Skala, Arthur Reitman, Rudy Swigart, Henry Tredwell, Bob Wikso, Cherrivance Bordies, John Ragusa.



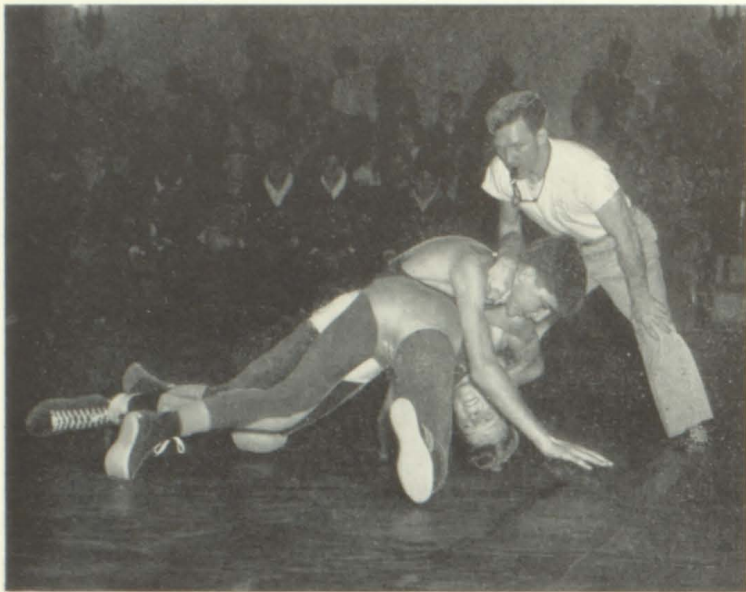

WRESTLING

"PHYSIQUE" AL WONDERS

Left to Right: Jack Morgan, James Lillis, John Mauro, Joseph Cerabino, Thomas Souhrada, Charles Elliott, Jumper Leggio, James Scandura, Gerald Bjorkman, Jack Murray, Andrew O'Hara, Fred Walker.



THE varsity wrestling team of the year '52 is one that will long be remembered.

All the boys worked hard to make a strong Bay Shore team as their nine wins out of twelve record show.

In the Eastern Long Island Tournament, though Bay Shore came in second (34 points) to Amityville's

(36), we won five out of the ten classes. The trophy winners were Jumper Leggio, Tom Souhrada, Andy O'Hara, Dennis Locascio and Jack Murray.

In the Long Island Tournament Mephram, as usual, was first, but J. Leggio and J. Murray came up second in their classes and T. Souhrada, in his first year out, won the championship in the 123 lb. class. On the whole, Mr. Clark was very pleased with the team.

Though the J.V. team tied 2 meets, lost 6 and beat only Oceanside, the record is misleading. In a sport like wrestling a total score can make a team who lost matches by just one point, look very bad. It must be remembered also, that half the meets were away from home and one-fourth of them with that terror-filling Mephram team. Though most of the boys are green, Mr. Clark sees great possibilities for a future varsity team. Among the most promising are B. Murray, J. Conti (both also varsity), Guccione, Leggio, and Moley.

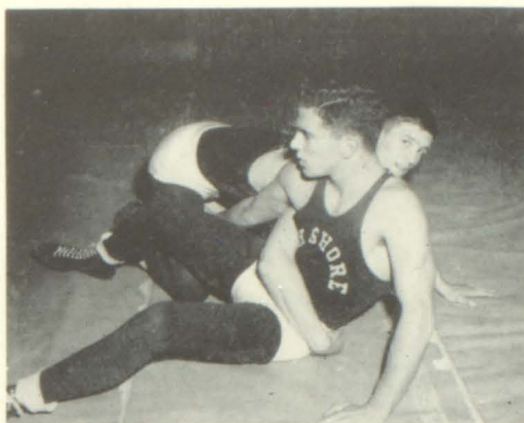

WHA' HOPPEN?

VARSITY RECORD

Bay Shore	29	Stony Brook	11
Bay Shore	24	Amityville	19
Bay Shore	26	Riverhead	19
Bay Shore	14	Farmingdale	17
Bay Shore	31	Oceanside	9
Bay Shore	29	Long Beach	15
Bay Shore	12	Mephram	24
Bay Shore	25	Lindenhurst	18
Bay Shore	2	Amityville	31
Bay Shore	19	Malverne	17

E.L.I. Meet: Bay Shore, second (34) Amityville (36). Tommy Souhrada champ of 123 class. Jack Murray, and Leggio second in their class.

JUNIOR VARSITY RECORD

Bay Shore	15	Amityville	29
Bay Shore	15	Riverhead	33
Bay Shore	15	Farmingdale	15
Bay Shore	11	Mephram	29
Bay Shore	16	Baldwin	21
Bay Shore	10	Oceanside	0
Bay Shore	16	Lindenhurst	16
Bay Shore	10	Amityville	34
Bay Shore	17	Mephram	22

NEXT YEAR'S "MAT"ERIAL

Left to Right: First: Pete Prygocki, Eric Pohl, Charlie Wynn, David Smith; Second: Bill Leitch. Stephen Baker, Harold Adams, Ben Kemper, Ray Ryan, Pete Holtje; Third: Michael Rivera, Bay Hill, Bill Murray, Frank Staneck, George Helm, Cliff Clark, Coach.



Girls'



SUFFOLK COUNTY VOLLEYBALL CHAMPS

Seated: Jo Ann Loughlin. Standing, Left to right: Evelyn Oakes, Nancy Mills, Bonnie Smith, Barbara Reymers, Ruth Lillibridge, Tudy Cochrane, Shirley Koncelik, Beatrice Cornelius, Maureen O'Sullivan.

As we bid farewell to hockey, archery, and tennis, indoor sports of basketball and volleyball get underway. Our outstanding volleyball team was Suffolk County Champions and won 10 out of their 12 games played against other schools. The basketball team completed the season March 8 with a Play Day. A new club, "The Dance," was organized and, as a part of the Christmas Program, the Junior High girls presented various dances. The trampoline, mats, and parallel bars gave the nimble tumblers an opportunity to demonstrate their agility. Ping pong gave individ-



"BASKETTES"

Left to right: Evelyn Oakes, Beverly Taylor, Ruth Lillibridge, Tudy Cochrane, Elaine Rogers, Bernadette Smith, Shirley Koncelik, Esther Velez, Marguerite Bennett.

Sports

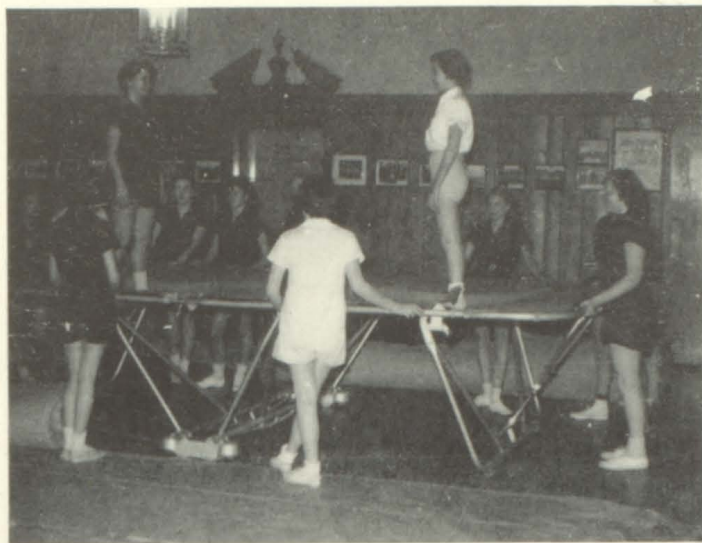

BOUNCING BABES

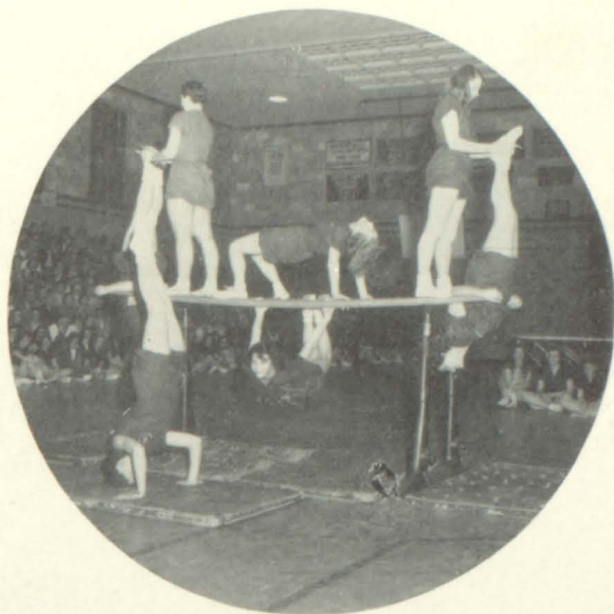

BAR BELLES



SWING AND SWAY

uals a chance to gain recognition by participating in ladder tournaments. The goal in the gym class is to give each girl an all round knowledge of sports and provide intramurals twice a week to promote skilled and talented girls in desired sports. "Fairy Tales," the theme of the annual girls Sports Night, saw the Maroon team with "Cinderella" and the White team with "Snow White" presented with spirited competition and good sportsmanship the finishing touch of perfection in the girls' sports program of 1952.



1952 SPORTS NIGHT CAPTAINS

M. Arnold, M. Bennett: Maroon Team; T. Carlin, S. Steffenson: White Team.



PADDLE PALS



"SWING TIME"

Varsity: First Row: Tony Schaeffer, Veto Spatafora, Allan Guarino, Jack Loughlin, Sonny Feinman, Tom Souhrada. Second Row: Tony Sicari, Jerry Snover, Henry Velez, Dave Gatje, Frank Conti, Bill Houpt, Harold Whalen, Harold Bittner, coach.

The "Bombers" under the direction of Coach Bittner had a good season with the most outstanding performance coming from Frank Conti. Conti pitched a no-hitter against Islip and finished the season with a 5-3 record. One of the thrillers of the season was against Huntington with the team pulling out a 10-9 victory.

The Jay Vee's had a tough season ending up with a 5-7 record. Richard Farrell and Danny Mowbray headed the team in batting.

"BUNT TIME"

Jay Vees: First Row: Fred Cruz, Phil Velez, Vincent McSweeney. Second Row: Walter Titus, Charlie Benitez, Joe Sicari, Al Frase, John Ragusa. Ed Collier, Joe Cerabino, Turk Bordies. Third Row: Richard Farrell, Ben Kemper, Bill Loudon, Danny Mowbray, Coach Douglas, Don Schupp, Frank Kaczynski, Artie Rietmann.



BASEBALL

Varsity

RECORD

Bay Shore	4	Lindenhurst	4
Bay Shore	5	Islip	0
Bay Shore	6	Lindenhurst	4
Bay Shore	7	LaSalle	3
Bay Shore	6	Sayville	13
*Bay Shore	10	Huntington	9
Bay Shore	9	Amityville	0
Bay Shore	5	Patchogue	9
Bay Shore	7	Babylon	8
Bay Shore	3	Port Jefferson	5
Bay Shore	3	Huntington	5
Bay Shore	6	Amityville	5
Bay Shore	7	Patchogue	5
Bay Shore	6	Babylon	3
Bay Shore	4	Port Jefferson	6
Bay Shore	2	LaSalle	1

* Forfeit

RECORD

Bay Shore	4	LaSalle	5
Bay Shore	2	LaSalle	1
Bay Shore	5	LaSalle	6
Bay Shore	9	Sayville	2
Bay Shore	13	Babylon	6
Bay Shore	13	So. Huntington	15
Bay Shore	6	Huntington	7
Bay Shore	3	Port Jefferson	5
Bay Shore	2	Amityville	5
Bay Shore	7	Lindenhurst	5

Jayvee

TRACK

Bay Shore's track team concluded an undefeated season by capturing the Suffolk County Class A Championship for the first time in the school's history.

The highlight of the championship meet was Gene Dyson's toss of the twelve pound shot 49 feet 10³/₄ inches. John Cummings won the championship in the mile with a time of 4:04.4. Dave Davies, Bruce Waldo, and Don Reed took first place in the discus, pole vault, and 220 events respectively. The team under the direction of Wynton Hotaling and Al Martin came back to take second place in the Section Meet at Sewanhaka High.



GENE DYSON HAVING A "FLING"

Newsday



OFF THE BEATEN TRACK

First Row: Rudy Swigart, Larry O'Pezio, Dick Simpson, Ed Allan, Bob Dykstra, Calvin Thurber, Ronald Davies, Glenn Deiters. Second Row: Lenny Rosenthal, Earl Bailey, Wayne Williamson, John Clarry, Andy O'Hara, Ed Danahy, Don Reed, Dale Christie, Gene Dyson, Harris Amhowitz. Third Row: Coach Hotaling, Orlanda Sasso, Lee Michalsky, Bryan Keene, Bruce Waldo, Bill Bodner, John Kier, Dave Davies, Joe Hedges, Jay Edwards, Ed Reusch, Coach Martin.

RECORD

Bay Shore	82 ¹ / ₂	Lindenhurst	21 ¹ / ₂
Bay Shore	83	Patchogue	21
Bay Shore	68 ² / ₃	Amityville	30 ¹ / ₃
		Riverhead 30	
Bay Shore	90 ¹ / ₂	Huntington	30 ¹ / ₂
		Smithtown 5	
Bay Shore	85	Babylon	19
Bay Shore	76	Sayville	28
Bay Shore	61	LaSalle	43



PHOTO-FINISH

JIM JACKSON, JAY BAETZ

Newsday

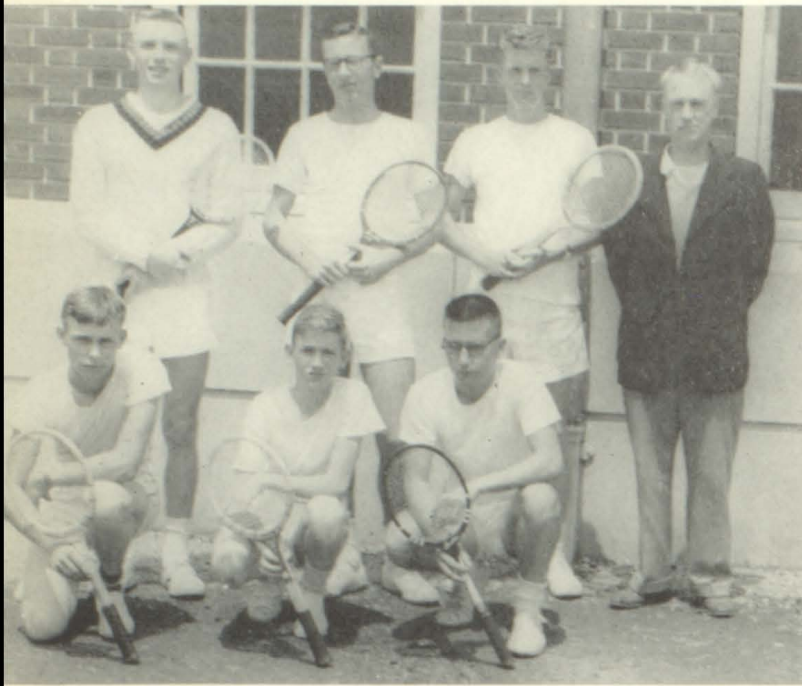

CHAMPS . . .

First Row: Wayne Zeh, Jim Ford, Ed Russell. Second Row: King Van Nostrand, Sid Perlmutter, John Beckett, Carl Harbeck, Coach.

TENNIS

By recording nine wins and one loss, Mr. Harbeck's tennis team completed an outstanding season. Their one loss, at the hands of Port Jefferson, was caused mainly because of the absence of regular players who were at other matches. The team also took the Suffolk Crown.

TENNIS RECORD

Bay Shore	5	Huntington	0
Bay Shore	5	Smithtown	0
Bay Shore	4	Patchogue	1
Bay Shore	5	Babylon	0
Bay Shore	5	Port Jefferson	0
Bay Shore	5	Eastern Military Academy	0
Bay Shore	5	Huntington	0
Bay Shore	5	Smithtown	0
Bay Shore	4	Babylon	1
Bay Shore	2	Port Jefferson	3

Suffolk Champions: Bay Shore 5 Westhampton 0

GOLF

GOLF RECORD

Bay Shore	5	Huntington	0
Bay Shore	5	Port Jefferson	0
Bay Shore	4½	Manhasset	4½
Bay Shore	6	Chaminade	4
Bay Shore	5	Port Jefferson	0
Bay Shore	8	South Hampton	0
Bay Shore	5	South Huntington	0
Bay Shore	5	South Huntington	0

The golf team, under the direction of Mr. Hartcorn, had an excellent season, finishing third in the Long Island Tournament with a record of seven wins, one tie, and one loss; thus winning the County Championship for the third year in a row. They made up their loss to South Huntington by beating them twice.

. . . AND MORE CHAMPS

First Row: Jerry Bjorkman, Joe Griffin, Peter Prygocki, Ted Huston, Don Baldwin. Second Row: Robert Hartcorn, Coach, Jack Sheridan, Joe Malloy, John Brown, Charlie Bendl, Alan Huston, Joe Erickson.





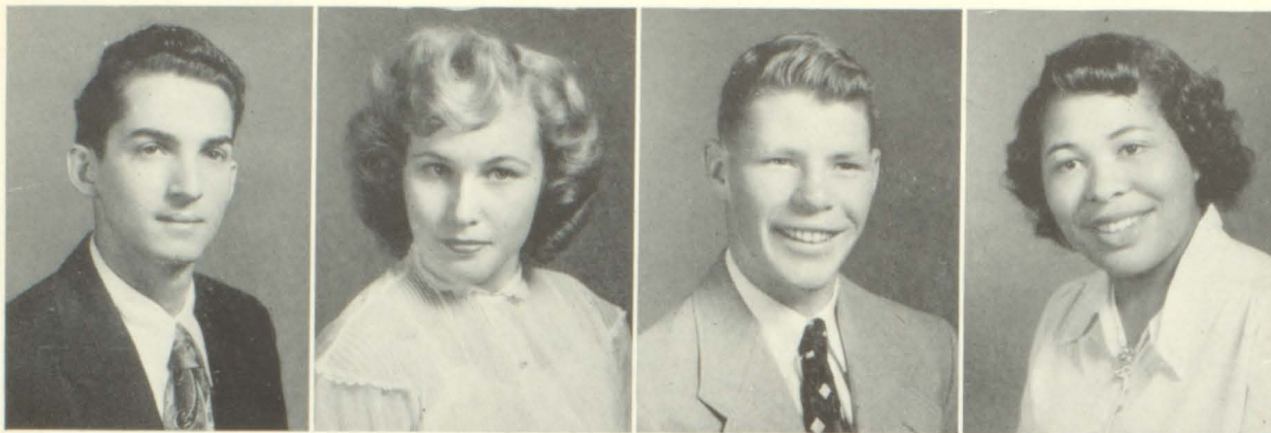

BERNARD ACCARDI
"Bernie"
Versatile

MARY J. ACKERMAN
"Jean"
Peaches 'n cream

EDWARD ALLAN
"Eddie"
Dynamic

MARY ARNOLD
"Mary"
Easy-going

JANE AYLWARD
"Janie"
Pert

ALFRED BALDWIN
"Al"
Ever-present

JANET ATKINSON
"Jane"
Pleasing



THERESA BARAN
"Terry"
Detached

M. BARBARITO
"Margie"
Serene

CAROL BARNARD
"Tinker"
Sprightly

WILLIAM BARNES

"Buddy"
Great!

CAROL BENDL

"Carol"
Agreeable

NANCY BENJAMIN

"Nan"
Wholesome

JAMES BOCK

"Jimmy"
Determined

M. BENNETT

"Maggie"
Magnetic

JOSEPH BERKA

"Joe"
Efficient

ROBERT BREE

"Bob"
Brilliant

JANE BROWN

"Jane"
Roguish

MARGUERITE BROWN

"Maggie"
Adorable

MARTHA BRUNN

"Martha"
Retiring



THEODORA CARLIN

"Teddy"
Stimulating

ANNETTE CASALE

"Annette"
Petite

MARCIA BURGER

"Marcia"
Daring



BARTON CASS

"Bart"
Titantic



ELAINE CAULEY

"Lanee"
Sensitive

N. CHRISTIANSEN

"Nan"
Sparkling

RICHARD CIOFFI

"Richie"
Jovial

JOHN CLARRY

"Johnny"
Genuine

HELEN COCHRANE

"Tudy"
Irresistible

FRANK CONTI

"Frank"
Hail-fellow

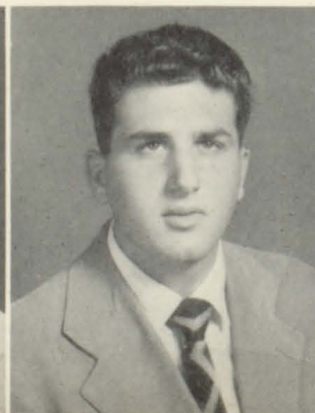

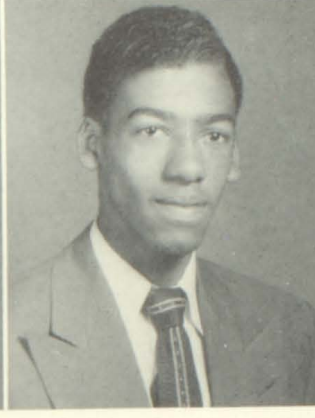

BEATRICE CORNELIUS
"Bea"
Composed

DORIS COX
"Doris"
Charming

ARMANDO CRUSSELL
"Lefty"
Elusive

JOHN CUMMINGS
"Johnny"
Fleet-footed

MURIEL CUTILLO
"Muriel"
Fetching

JOYCE DAVISON
"Joy"
Poised

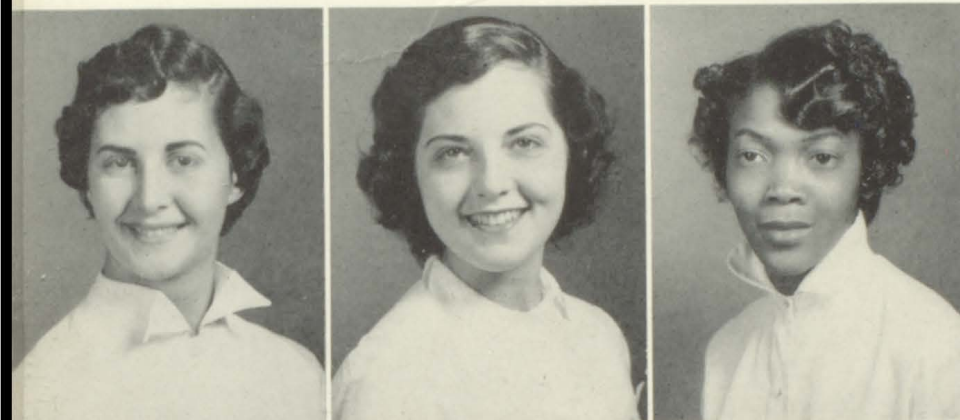

AUDREY DAY
"Tootie"
Trim

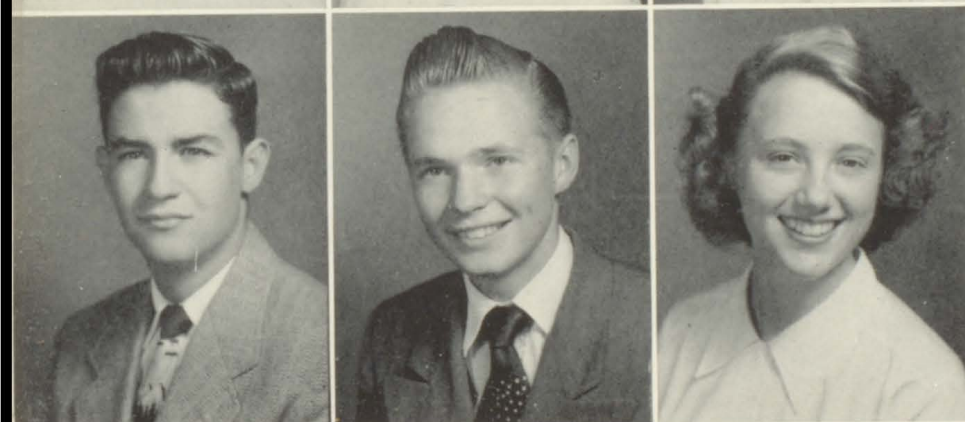

CARMEN DE NATALE
"Carmen"
Reserved

JACK DICKENSON
"Dick"
Carefree

HILARY DINSMORE
"Hil"
Priceless



JOSEPHINE DI ROSA
"Jo"
Radiant



MARVIN DORFMAN
"Marv"
Loquacious



CAROL DOWNS
"Coo"
Cute



ANNA DORSEE
"Doc"
Comely

LESLIE DUBITSKY
"Les"
Infectious

EUGENE DYSON
"Gene"
All-American

KAY ANN DREW
"Kit"
Lovely

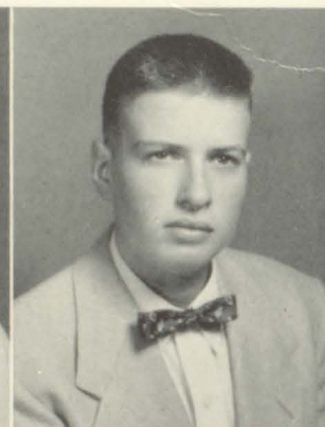

JOAN ELDREDGE
"Joanie"
Gentle



RICHARD ERALI
"Dick"
Sequacious

ELIZABETH FALCO
"Betty"
Dexterous

RICHARD FARRELL
"Richie"
 All-round

EILEEN FENNELL
"Fenn"
 Invigorating

ELIZABETH FLACHS
"Betty"
 Natural

JOAN FREISTADT
"Joanie"
 Animated

JACK FOGARTY
"Jack"
 Reticent

ALBERT FRASE
"Luigi"
 Casual

JOSEPH GARBARINO
"Joe"
 Taciturn

DAVID GATJE
"Dave"
 True-blue

DOUGLAS GIRARD
"Doug"
 Genial

BETTY GOOSBY
"Betty"
 Sunny

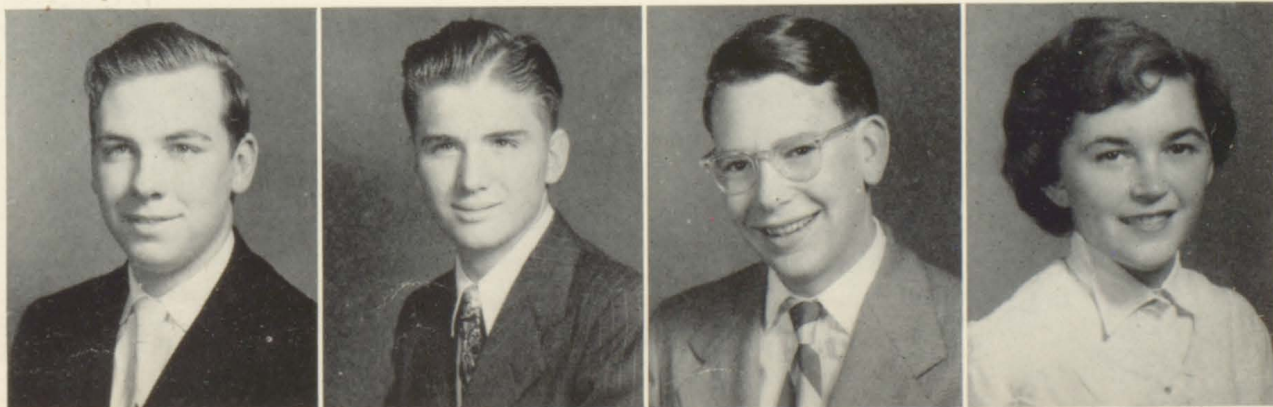

MICHAEL GRELLA
"Mike"
Adaptable

C. GRENNAN
"Kate"
Spontaneous

A. GRAZIANI
"Nettie"
Industrious



EUGENE GRILL
"Gene"
Skipster



MADELINE GUCCIONE
"Maddy"
Peppy

D. HAARMANN
"Dot"
Complacent

DONALD HAMMEL
"Don"
Intelligent

HELEN HARAN
"Helen"
Witty

EILEEN HARRIS
"Eileen"
Irrepressible

JOSEPH HEDGES
"Joe"
Ever-smiling





ONNALEE HEIN
"Onie"
Quiet



EMILY HEMMEN
"Em"
Unruffled



MARIE HEUSKIN
"Marie"
Mild



RICHARD HINES
"Dick"
Pleasing

RICHARD HOWE
"Richard"
Sterling

WILLIAM HRUSKA
"Bill"
Surprising

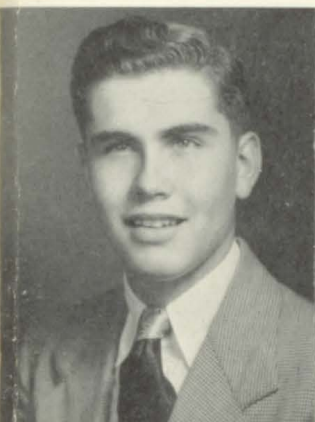

OTTO HUBER
"Ott"
Rich-toned

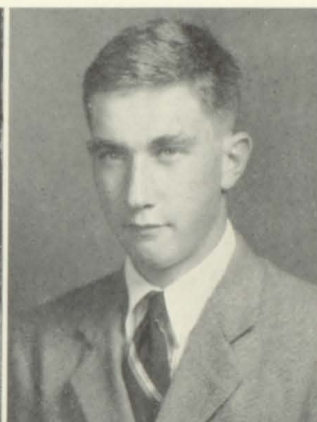

THOMAS JOSEPH
"Tom"
Electrifying



DONALD JACKSON
"Don"
Rhythmic



JAMES JACKSON
"Rabbit"
Quick-silver

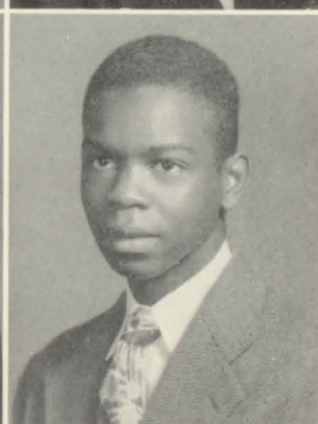



RITA KASTLE
"Ri"
Bustling

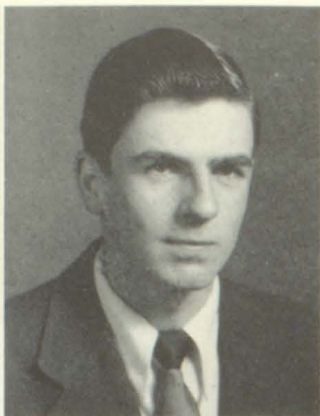

JOHN KEEGAN
"Jack"
Artistic

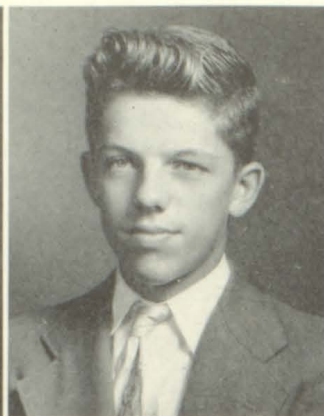

GARY KIEFFER
"Gary"
Verbose



JOHN KIER
"Johnny"
Diffident

JEAN KIRKCONNELL
"Kirk"
Expressive

NAOMI KOCH
"Ne"
Dreamy

AUDREY KIMBALL
"Aud"
Well-informed



SHIRLEY KONCELIK
"Sister"
Skillful

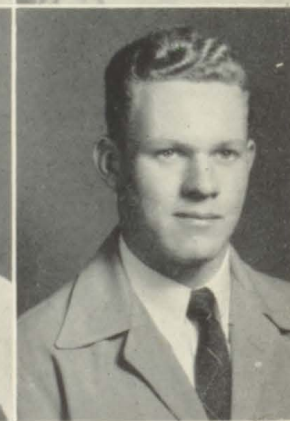

SANDRA LA PLATNEY
"Sandy"
Capricious

RICHARD LEACH
"Dick"
Musical

MARTIN LEE
"Marty"
 Effervescent

WILLIAM LEITCH
"Jim"
 Humorous

ROBERT LEVINE
"Bob"
 Candid

NANCY LILLIS
"Nance"
 Soignée

GEORGE LIBERT
"Georgie"
 Stalwart

RUTH LILLIBRIDGE
"Ruthie"
 Athletic

DENNIS LOCASCIO
"Luke"
 Strapping

ALICE LOCKWOOD
"Alice"
 Unassuming

ANTHONY LOREFICE
"Tony"
 Tranquil

JO ANN LOUGHLIN
"Tubby"
 Vigorous

FLORENCE MASON

"Flo"
Upright

MILDRED MAURO

"Milly"
Artless

SONJA MARTINSEN

"Sonja"
Dramatic



T. MESSINGER

"Ted"
Interesting



LORRAINE METZGER

"Laury"
Dependable

NANCY MILLS

"Nan"
Fun-loving

HELEN MILNE

"Helen"
Nice

ANITA MOLLOY

"Anita"
Unpretentious

NANCY MOONEY

"Nan"
Appealing

ANNA MOREIRA

"Anna"
Domestic



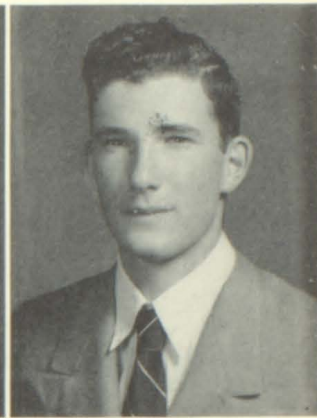

MARCIA MORRISON
"Mush"
Keen

VINCENT McSWEENEY
"Vinnie"
T.N.T.

ROSE NAPOLI
"Rosie"
Flirtatious

GERALD NOHEYL
"Jerry"
Ruddy

EVELYN OAKES
"Evie"
Demure

CAROLYN O'BRIEN
"Carolyn"
Refreshing



ROSE ORLANDO
"Rose"
Extreme



HARRY PAUL
"Harry"
Serious

M. O'SULLIVAN
"Maureen"
Irish Lass

PATRICIA OTTMAN
"Pat"
Earnest



COSMO PAZIENZA
"Cosmo"
Rugged



RALPH PERRI
"Ralph"
Inscrutable



CAROLYN PETTY
"Carolyn"
Melodious



ERIC POHL
"Eric"
Impish

G. PRUD'HOMMEAUX
"Gordon"
Original

THELMA REDINGTON
"Thumper"
Friendly

THOMAS POMFREY
"Tom"
Eccentric



MARY RENWICK
"Betsy"
Affable

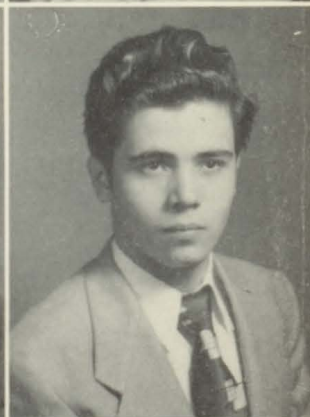

GEORGE REUTER
"Tex"
Cryptic

MICHAEL RIVERA
"Mike"
Erudite

ELAINE ROGERS

"Lainey"
Fascinating

JOYCE RULAND

"Joyce"
Beguiling

PATRICIA SANTORO

"Pat"
Flaming

GLORIA SCHMIDT

"Gloria"
Soft-spoken

JOEL SARNOW

"Joel"
Suave

JAMES SCANDURA

"Jimmy"
Continental

D. SCHORTEMAYER

"Don"
Mischievous

ROSALINDA SCHULZ

"Rose"
Engaging

JEAN SENNES

"Jeanie"
Enthusiastic

HARIETTE SIEGEL

"Mimi"
Tops



RICHARD SIMPSON

"Dick"
Smooth

MARY SLAVIK

"Mary"
Gay

DOROTHY SIMPSON

"Dottie"
Competent

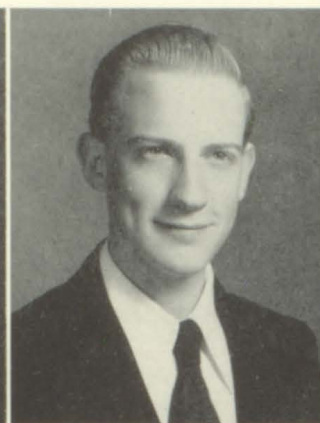

DOREEN SMALLING

"Dee"
Winning



BERNADETTE SMITH

"Bonnie"
Bewitching

FAITH SMITH

"Faith"
Refined

GERARD SNOVER

"Jerry"
Placid

ROSE M. SORENSON

"Rose"
Naive

THOMAS SOUHRADA

"Tommy"
Exuberant

LENA SPADARO

"Lee"
Proficient





ELIZABETH SPENCER
"Betsy"
Unsurpassable



ROSE SPINELLI
"Rosie"
Saucy



JOHN SPRIGGS
"John"
Elusive

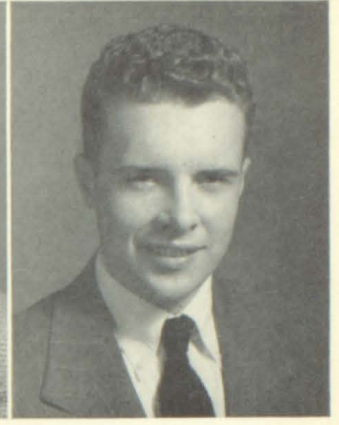

FRANK STANECK
"Frank"
Buoyant

VIRGINIA STEERS
"Ginny"
Spicy

ALICE SUSSFELD
"Alice"
Quiet



ROBERT SWEDBORG
"Bob"
Sporty



HAROLD TARDOLA
"Randy"
Chipper

BEVERLY TAYLOR
"Bev"
Deliberate

SUZANNE THOMAS
"Sue"
Warm-hearted

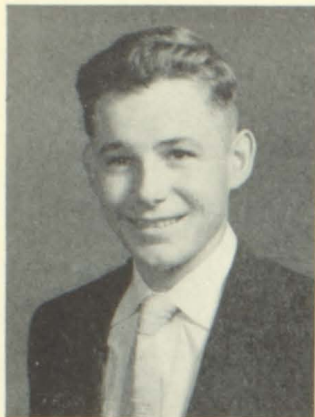

CALVIN THURBER
"Cal"
Jaunty



MARGARET THURBER
"Maggie"
Blithe



MERIEL TIMPE
"Meriel"
Gratifying



WALTER TITUS
"Walt"
Witty

RUTH TROSSMAN
"Ricki"
Nonchalant

RUTH TURTELTAUB
"Ruthie"
Integrated

ANTON TOPOLE
"Anton"
Reserved

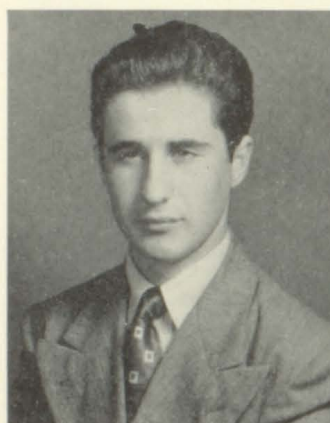

ESTHER VELEZ
"Esther"
Swell!

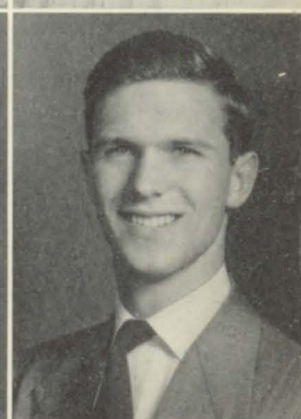
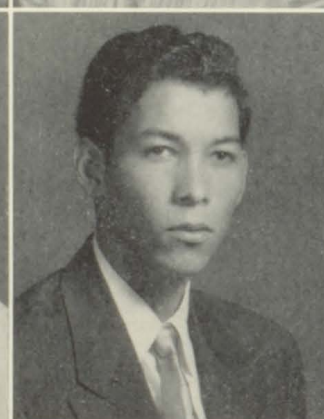

HENRY VELEZ
"Henry"
Amiable

FREDERICK WALKER
"Fred"
Drole

VIRGINIA WATSON

"Ginny"
Blondie

BYRON WEBB

"By"
Enlivening

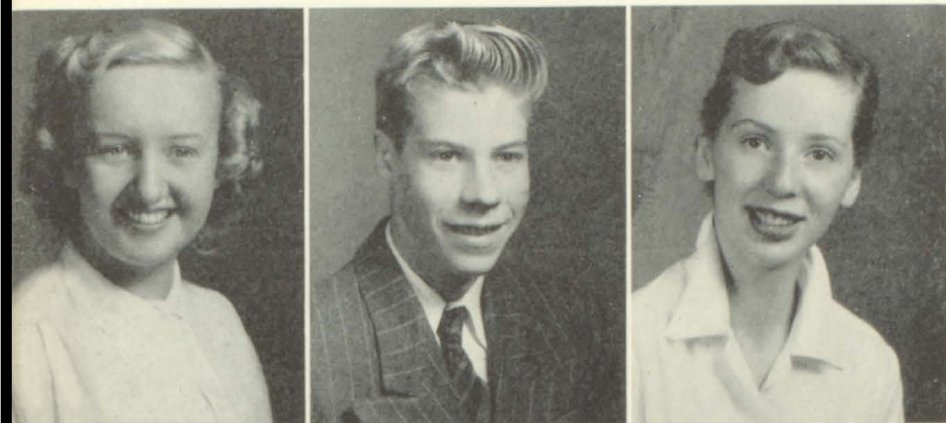

MYRA WEISBERG

"Myra"
Enticing

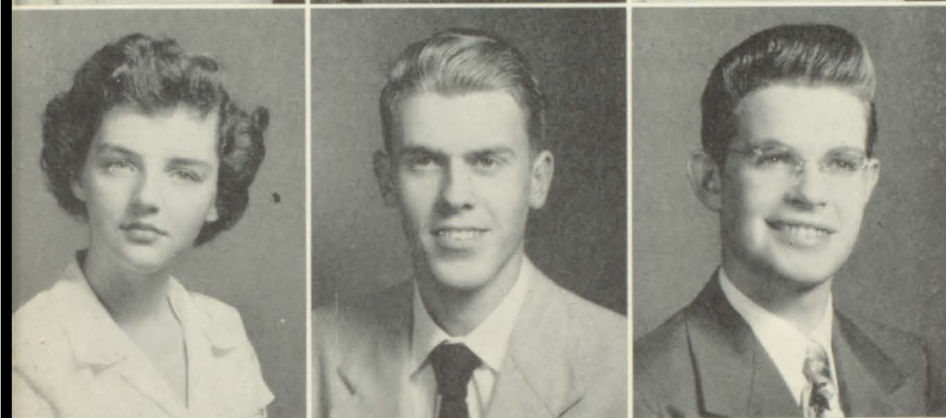

JEAN WICK

"Jean"
Adept

WAYNE WILLIAMSON

"Wayne"
Jubilant

HERBERT WUEHLER

"Herbie"
Happy-go-lucky

We remember you, Jimmy Bayha

for your roguish smile with a touch of wistfulness . . .

for your sunny good-nature, coupled with a spirit of unselfish
generosity . . .

and for yourself alone, Jimmy.

Individual Records

ACCARDI, BERNARD. Variety Show 3; Band 3, 4; Orchestra 3, 4; Soccer 3, 4.

ACKERMAN, JEAN. Guidance Club 4; Equestrian Club 2, 3; Backstage Club 3; Maroon and White Art Staff; Horseback Riding 2.

ALLAN, EDWARD. Psi Lambda Phi Fraternity 2, 3, 4, President 4, Secretary 3; Band 1, 2, 3; Orchestra 1, 2, 3; Sophomore Class Reporter; Frat Dance Committee 2, 3, 4; Varsity Club 3, 4; Freshmen Play; Junior Prom Dance Committee; Football 1, 2, 3, 4; Basketball 1, 2, 3, 4; Track 3; Baseball 1.

ATKINSON, JANET. Guidance Club 4; Chorus 2, 3, 4; Bowling 4.

AYLWARD, JANE. Glee Club 1, 2; Usherette Club 2; Voice 1, 2; Business Club 4; Maroon and White Literary Staff; Operetta 2; Sports Night 2.

BALDWIN, ALFRED. Varsity Club 3, 4; Football 1, 2, 3, 4; Baseball 1, 2; Track 3.

BARAN, THERESA. Fams 2, 3; Usherette 2, 4; Ping Pong 2; Sports Night 1, 2, 4.

BARNARD, CAROL. Newman Club 3; Junior Dramatics Club 3; Photography Club 3.

BARNES, WILLIAM. Chorus 3, 4; Band 1, 2, 3, 4; Orchestra 1, 2, 3, 4; Psi Lambda Phi Fraternity 3, 4; Basketball 3, 4.

BENDL, CAROL. Parnassus Club 4; Senior Fams 2, 3; Business Club 3, 4; Guidance Club 4; Maroon and White Typing Staff; Junior Chorus 1; Mixed Chorus 2, 3; Tumbling 1; Bowling 3.

BENJAMIN, NANCY. Parnassus Club 4, Secretary 4; Business Club 3, 4, Secretary 4; Guidance Club 4; Variety Show 2; Pilot Typing Staff 3; Senior Play; Maroon Echo Typing Staff 4; Maroon and White Typing Staff; G.O. Representative 3; Ping Pong 2, 3; Sports Night 2, 3, 4.

BENNETT, MARGUERITE. Delta Delta Sorority 2, 3, 4; Latin Club 2, 3, 4, Vice-President 3; French Club 3, 4; National Honor Society 3, 4; E.C.A.C. Point System 4; Maroon and White Sports and Pictorial Staff; D.A.R. Award 4; Vice-President of G.O. 4; Elmira Key Award 3; Oratorical Contest 3, 4; Hockey 2, 3; Ping Pong 2, 3; Basketball 2, 3, 4; Softball 2, 4; Sports Night Captain 4.

BERKA, JOSEPH. Science Club 2, 3, 4, Vice-President 3, President 4; Photography Club 4, Vice-President 4; Orchestra 1, 2, 3, 4; Maroon and White Pictorial Staff; Senior Card Party; Senior Play.

BOCK, JAMES. Backstage Club 1, 2, 3; Science Club 2, 3.

BROWN, JANE. Distinguished Service Certificate 3; Bronze "A" 3; Leaders Club 2, 3; Basketball 2, 3; Volleyball 2, 3; Softball 2, 3; Life Saving Swimming 3; Girls Athletic Association N.Y. 3.

BRUNN, MARTHA. Business Club 3, 4; Fams 1; Volleyball 3; Basketball 2, 3; Sports Night 2.

BURGER, MARCIA. Business Club 3, 4.

CARLIN, THEODORA. Dramatic Club 3, 4; Senior Play; Sophomore Play; Maroon and White Literary and Pictorial Staff; YWCA Teens 3, President 3; Chorus 3; Girls Athletic Association 3, Representative 3; Hockey 2, 3, 4; Volleyball 3, 4; Basketball 2, 3, 4; Bowling 2; Softball 2, 3, 4; Tennis 3, 4; Soccer 3; Sports Night 2, 4, Sports Night Captain.

CASALE, ANNETTE. Junior Fams 1, President 1; Variety Show 2; Business Club 3, 4, Vice-President 4; Guidance Club 4, Secretary 4; Senior Play; Maroon and White Typing Staff; Sports Night 3, 4.

CASS, BARTON. G.O. President 4; Psi Lambda Phi Fraternity 3, 4; Junior Class President; Sophomore Class President; French Club 3, 4; Maroon and White Staff; Associate Editor of Pilot 3; Basketball 2, 3, 4; Football 2, 3; Track 3.

CAULEY, ELAINE. Science Club 2, 3, 4; Guidance Club 4; Junior Play Prompter; Senior Play Prompter; Maroon and White Snapshot Staff; World Affairs Club 4; Orchestra 1, 2, 3, 4; Spring Festival 1, 2, 3, 4; Basketball 2; Ping Pong 2, 3; Modern Dance 1; Sports Night 1, 3, 4.

CHRISTIANSEN, NANCY. Delta Delta Sorority 3, 4, Corresponding Secretary 4; Business Club 3; Dramatic Club 2, 3, 4, Vice-President 4; G.O. Representative 4; Inner Sanctum 3, 4; Chorus 2, 3, 4; Senior Quartette; Sophomore Play; Senior Play; Maroon and White Staff; Maroon Echo Typing Staff 4; Orchestra 1, 2, 3, 4; Senior Card Party Committee; Archery 3; Ping Pong 3; Sports Night 1, 2, 3, 4.

CIOFFI, RICHARD. World Affairs Club 4; Senior Play Business Manager; Varsity Club 4.

CLARRY, JOHN. Senior Play; Dramatic Club 3, 4; Varsity Club 3, 4; Track 3.

COCKRANE, HELEN. Delta Delta Sorority 3, 4, Secretary 4; French Club 3, 4, Vice-President 4; Leader's Club 3, 4, Treasurer 3; Honor Society 3, 4; Chorus 3; Maroon and White Staff; Maroon Echo Staff 4; G.O. Representative 4; Hockey 3, 4; Volleyball 3, 4; Softball 3, 4.

CONTI, FRANK. Varsity Club 4; Baseball 2, 3, 4.

CORNELIUS, BEATRICE. Fams 2; Chorus 2, 3, 4; Hockey 2, 3; Volleyball 2, 3, 4; Basketball 1, 2, 3; Softball 1, 2, 3, 4; Tumbling 1; Ping Pong 1; Sports Night 1, 2, 3, 4.

COX, DORIS. Guidance Club 4; Business Club 3, 4; Ping Pong 2, 3; Archery 1, 3; Softball 2; Volleyball 1.

CUTILLO, MURIEL. Guidance Club 4; World Affairs Club 4; Maroon and White Publicity Staff; Senior Class Secretary; Senior Fashion Show Model; Tennis 1, 2.

CRUSSELL, AMANDO. Photography Club 4; Baseball 1, 2.

CUMMINGS, JOHN. Psi Lambda Phi Fraternity 3, 4; Varsity Club 4; Track 2, 3, 4; Cross Country 2, 3, 4; Wrestling 1, 2; Football 1.

DAVISON, JOYCE. French Club 4, Treasurer 4; Photography Club 3, 4, Secretary 3; Science Club 2, 3, 4; Maroon and White Staff; Maroon Echo Staff 4; Variety Show 2, 3, 4; Orchestra 1, 2, 3, 4, Vice-President 3; Mixed Chorus 2, 3, 4; Junior Chorus 1; All State Music Festival 1, 2, 3, 4; Saratoga Music Festival 2; Inner Sanctum 2, 3, 4; Band 1, 2, 3; Senior Fashion Show Accompanist; Senior Girls Ensemble 3, 4; Sports Night Accompanist 2, 3.

DAY, AUDREY. Fams 2; Chorus 2; Sports Night 2.

DE NATALIE, CARMEN. Football 3; Variety Show 3.

DICKERSON, JACK. Rifle Team.

DINSMORE, HILARY. Delta Delta Sorority 3, 4; Latin Club 2, 3, 4; Secretary 3; Science Club 2, 3; World Affairs Club 4; Secretary 4; National Honor Society 3, 4; Senior Class Vice-President; Maroon and White Caption Staff; Variety Show 3; Hockey 2, 3, 4; Ping Pong 2, 3; Basketball 2.

DI ROSA, JOSEPHINE. Business Club 4; Volleyball 1.

DORFMAN, MARVIN. Junior Class Council, Vice-President 3; Photography Club 2, 3; G.O. 2, 3.

DOWNS, CAROL. Phi Delta Sigma Sorority 3, 4; Equestrian Club 1, 2, 3; Chorus 1; Band 1, 2, 3, 4; Orchestra 1, 2, 3, 4; Hockey 3; Horseback Riding 3; Volleyball 3; Softball 2.

DOXSEE, ANNA. Chorus 1, 2, 3; Hockey 2, 3; Volleyball 3; Basketball 2.

DREW, KAY ANN. Dramatic Club 3, 4; Senior Play; Sophomore Play; Variety Show 2; Christmas Program 3; Chorus 3, 4; Inner Sanctum 3; Ensemble 3; Maroon and White Staff 4; Maroon Echo Staff 4; Softball 2; Tennis 2; Sports Night 2, 3, 4.

DUBITSKY, LESLIE. Dramatic Club 4; Varsity Club 4; Variety Show 2; Senior Play; Maroon Echo 2, 3, 4; Sports Editor 4; Maroon and White Staff; Basketball Manager 3, Baseball 1.

DYSON, EUGENE. Psi Lambda Phi Fraternity 3, 4; Football 3, 4, Co-captain 4; Basketball 3, 4; Track 3.

ELDREDGE, JOAN. Guidance Club 4; Maroon and White Typing Staff; Softball 2; Ping Pong 2, 3.

ERALI, RICHARD. Backstage Club 1; World Affairs Club 4.

FARRELL, RICHARD. Psi Lambda Phi Fraternity 3, 4; Varsity Club 4; Senior Class Treasurer; J. C. Vice-President 1; Football 1; Basketball 1, 2, 3, 4; Baseball 1, 2, 3, 4; Soccer Manager 2.

FENNELL, EILEEN. Chorus 1, 2, 3; Bowling.

FLACHS, ELIZABETH. Phi Delta Sigma Sorority 3, 4; Business Club 3, 4; President 4; Leaders Club 2, 3, 4; National Honor Society 4; Senior Play Usherette; Sophomore Candy Sale; Maroon Echo Typing Staff 4; Maroon and White Typing Staff; Field Hockey 1, 2, 3, 4; Volleyball 1, 2, 3, 4; Basketball 2, 3; Softball 1, 2, 4; Sports Night 1, 2, 3, 4.

FOGARTY, JOHN. Cross Country Manager; Track.

FRASE, ALBERT. Wrestling 4; Baseball 3, 4; Basketball 1.

FRIESTADT, JOAN. Dramatic Club 4; Equestrian Club 1, 2, 3, 4; Latin Club 4; Science Club 2, 3, 4; Senior Play; Maroon and White Staff; Junior Variety Show Usherette; Spring Festival Soloist 3; Senior Coke Committee; Ping Pong 2; Horseback Riding 1, 2, 3, 4; Band 1, 2, 3, 4; Orchestra 1, 2, 3, 4.

GARBARINO, JOSEPH. Soccer 2.

GATJE, DAVID. Psi Lambda Phi Fraternity 4; Backstage Club 1, 2, 3, 4; Varsity Club 2, 3, G.O. Representative 2; Science Club 2, 3; National Honor Society 3, 4; Football 1, 2, 3, 4; Basketball 1, 2, 3; Baseball 1, 2, 3.

GIRARD, DOUGLAS. Backstage Club 1, 2, 3; Bowling 3.

GRAZIANI, ANTONETTE. Business Club 3, 4; Parnassus Club 4; Maroon and White Staff; Maroon Echo Typing Staff 4; Volleyball 3.

GRELLA, MICHAEL. Rifle Squad 3; Captain Hall Patrol 2, 3; Yearbook Artist 1, 2, 3.

GRENNAN, CATHERINE. Phi Delta Sigma Sorority 3, 4, Secretary 4; Parnassus Club 3, 4, President 4; Business Club, 3, 4, Treasurer 4; Maroon and White Business Manager; Sophomore Variety Show Committee; Junior Variety Show Usherette; Senior Play Usherette; Card Party Committee 4; G.O. Representative 3; Volleyball 2, 3, 4; Hockey Manager 4; Basketball 3; Sports Night 2, 3, 4; Sophomore Candy Committee.

GUCCIONE, MADELINE. Delta Delta Sorority 3, 4, Vice-President 4; Business Club 3; Guidance Club 4; Fashion Show Model 4; Maroon Echo Staff 4; Sportsmanship Committee 4; Chorus 1, 2, 4; Junior Variety Show 2; Cheerleader 3, 4, Captain 4; Ping Pong 3; Softball 2, 3; Volleyball 2; Tumbling 2; Sports Night 2, 3.

HAARMANN, DOROTHY. Fams 2, 3, 4; Chorus; Tennis 2.

HAMMEL, DONALD. National Honor Society 4.

HARAN, HELEN. Chorus 3, 4; Inner Sanctum 4; Christmas Festival 4; Spring Festival 3.

HARRIS, EILEEN. Hockey 2, 3; Basketball 2, 3, 4; Volleyball 2, 3, 4; Sports Night 2, 3, 4, Sports Night Captain 3; Archery 2; Softball 2; Latin Club 3, 4; Delta Delta 2, 3, 4, G.O. Rep. 4; Leaders Club 3, 4; Maroon and White Pictorial Staff 4; Red Cross Rep. 3; Chairman of Junior Prom 3; Maroon Echo Reporter 4.

HEDGES, JOSEPH. Track 1, 2, 3; Cross Country 1, 2, 3; Football 1; Varsity Club; Psi Lambda Phi Fraternity 4.

HEMMEN, EMILIE. Bowling 2; Basketball 2; Tennis 2; Guidance Club 4; Chorus 2, 3, 4.

HEIN, ONNALEE. Bowling 2, 3; Archery 2, 3; Guidance Club 4.

HEUSKIN, MARIE. Volleyball 2, 3.

HINES, RICHARD. Football 1, 2, 3, 4; Track 2; Wrestling 3; Basketball 1.

HOWE, RICHARD. Band 1, 2, 3, 4; Orchestra 1, 2, 3, 4.

HUBER, OTTO. Football 1, 2, 3, 4; Tennis 3; Dramatic Club 4; Inner Sanctum 3, 4.

JACKSON, DONALD. Soccer 1, 2, 3, 4; Varsity Club 4; Band 1, 2, 3, 4; Orchestra 1, 2, 3, 4.

JACKSON, JAMES. Football 1, 2, 3, 4; Track 2, 3, 4; Baseball 4.

KASTLE, RITA. Parnassus Club 3, 4; Business Club 3, 4; Maroon and White Photography Staff 4; Junior Chorus 1; Mixed Chorus 2, 3, 4.

KEEGAN, JOHN. Maroon and White Art Staff 4; Maroon Echo 4.

KIEFFER, GARY. Soccer 3, 4.

KIER, JOHN. Track 1, 2, 3; Cross Country 2, 3; Gym Club 2, 3, 4, Secretary 3, Vice President 4; Varsity Club 3; Volleyball Team.

KIMBALL, AUDREY. Basketball Honor Team 3; Bowling 3; Softball 3; Hockey 2; Dramatic Club 2, 3, 4; Parnassus Club 3, 4; Leaders Club 2, 3, 4; Maroon Echo Reporter 3; Honor Society 4.

KIRKCONNELL, JEAN. Archery Manager 4; Basketball 1; Dramatic Club 4; Parnassus Club 4; Honor Society 4; Maroon and White Staff 4; Maroon Echo Staff 4; Senior Play 4; Student Council 3; School Paper 3; Glee Club 1, 2, 3; Class President 1; Class Secretary 2, 3.

- KOCH, NAOMI. Orchestra 1, 2, 3, 4; Band 1, 2, 3, 4; Chorus 1, 2, 3, 4; South Shore Symphony 2, 3, 4; Back Stage Club 2, 3, 4; All State Orchestra 2, 3, 4.
- KONCELIK, SHIRLEY. Tennis 1, 2, 3, 4, Co-manager 3; Ping Pong 2, 3; Tumbling 1; Basketball 1, 2, 3, 4; Softball 1, 2, 3, 4; Archery 1; Volleyball 4; Leaders Club 2, 3, 4, Secretary 3; Guidance Club 4.
- LA PLATNEY, SANDRA. Phi Delta Sigma 2, 3, 4; French Club 4; G.O. 2, 4, Secretary 4; Maroon Echo 4; Maroon and White 4.
- LEACH, RICHARD. Dramatic Club; Band; Orchestra President; G.O. Representative; Assembly Committee.
- LEE, MARTIN. Class Treasurer 2, 3; Treasurer G.O.; Photography Club President; French Club; Maroon Echo Photographer and Reporter; Maroon and White Snapshot Editor 4.
- LEITCH, WILLIAM. Wrestling 1, 2, 3, 4.
- LEVINE, ROBERT. Psi Lambda Phi Fraternity 4.
- LILLIBRIDGE, RUTH. Volleyball 1, 2, 3, 4; Basketball 1, 2, 3, 4; Softball 1, 2, 3, 4; Tumbling 1, 2, 3; Hockey 2, 3, 4; Badminton 1, 2.
- LILLIS, NANCY. Archery 2, 3, 4; Volleyball 2, 3, 4; Basketball 2, 3, 4; Phi Delta Sorority 3, 4, Vice President 4; Leaders Club 3, 4, President 4; French Club 3, 4; Latin Club 3, 4; National Honor Society 3, 4; Assistant Editor Pilot 3; Maroon and White Staff; Senior Fashion Show chairman; Jr. Deb Representative to Macy's 4.
- LOCASCIO, DENNIS. Football 4, Wrestling 3, 4; Varsity Club 4.
- LOCKWOOD, ALICE. National Honor Society 4.
- LOREFICE, ANTHONY. Baseball 3.
- LOUGHLIN, Jo Ann. Tumbling 1, 2, 3, 4; Volleyball 1, 2, 3, 4, Captain 4; Softball 1, 2, 3, 4, Manager 3; Archery 1, 2, 3, 4, Manager 3, 4; Tennis 1; Leaders Club 2, 3, 4; Phi Delta Sigma Sorority 3, 4; Parnassus Club 3, 4; Honor Society 4; Typist for Pilot 3; Typist for Maroon and White; Typist for Maroon Echo 4; Program Manager for Senior Play; G.O. Representative 3.
- MARTINSEN, SONYA. Ping Pong 1; Archery 3; Dramatic Club.
- Mc SWEENEY, VINCENT. Baseball 1, 2, 3, 4.
- MESSINGER, TED. Soccer 1, 2, 3, 4; Basketball 1, 2, 3, 4; Baseball 1; Psi Lambda Phi Fraternity 3, 4, Treasurer; Varsity Club 3, 4, President, Honor Society 3, 4.
- METZGER, LORRAINE. Hockey 1, 3; Volleyball 1, 2, 3; Tennis 1; Badminton 3; Business Club; Guidance Club; Inner Sanctum; Chorus 1, 2; Senior Girls Onsombo 1; Senior Play.
- MILLS, NANCY. Hockey 3; Softball 3; Basketball 3; Chorus 3; Fams 3, 4; Leaders Club 3, 4.
- MILNE, HELEN. Volleyball 2; Archery 2, 3; Tumbling 2; Softball 2.
- MOLLOY, ANITA. Newman Club 1; Secretarial Squad 1, 2, 3.
- MOONEY, NANCY. Junior Girls Chorus 1; Junior Variety Show 3; Manager Senior Play Programs.
- MOREIRA, ANNA. Bowling 2; Tumbling 1, 2; Tennis 1; Fam 4; Honor Society 1; G.O. Rep. 2.
- MORRISON, MARCIA. Ping Pong 1, 2; Basketball 2; Science Club 2, 3, 4, Secretary 3; Senior Class Cake Committee; Honor Society 3, 4; Jr. Girls Glee Club 1, Treasurer 1; Maroon Echo Staff 1, 2, 3, 4; Yearbook Literary Staff; Orchestra 1, 2, 3, 4; String Quartet 2, 3, 4; Senior Play.
- OAKES, EVELYN. Volleyball 1, 2, 3, 4, Manager 3, Captain 2; Softball 1, 2, 3, 4, Captain 3; Basketball 1, 2, 4; Hockey 2, 3, 4; Tumbling 3, 4, Manager 4; Archery 1, 2; Leaders Club 2, 3, 4; Parnassus Club 3, 4; Chorus 1, 2.
- O'BRIEN, CAROLYN. Modern Dance 2; Swimming Assistant 1, 2; Newman Club 1, 2; Assistant to the Dean 1; Dramatic Workshop 1; Pitman Club 1; Red and Blue Party 1; Science Magazine, Typing Editor 1.
- ORLANDO, ROSE. Hockey 3; Horse Back riding 2; Volleyball 3.
- O'SULLIVAN, MAUREEN. Volleyball 4; Ushrette Senior Play.
- OTTMAN, PATRICIA. Archery 1, 3; Volleyball 2; Bowling 3; Tumbling 1, 2, 3, 4; Baseball 1, 2, 3; Horseback riding 1; Hockey 2; Orchestra 1, 2, 3, 4; Back Stage Club 3, 4.
- PERRI, RALPH. Baseball 1, 2; Football 1.
- PETTY, CAROLYN. Science Club 3, 4; Honor Society 4; Inner Sanctum 4; Junior Chorus 1; Senior Chorus 2, 3, 4; Orchestra 1, 2, 3, 4; Senior String Quartet 4;
- POHL, ERIC. Soccer 1, 3, 4; Baseball 1, 3; Wrestling 2, 3, 4; Band 2, 3, 4.
- FRUD'HOMMEAUX, GORDON. Wrestling 1, 2; Equestrian Club 1, 4; French Club.
- REDINGTON, THELMA. Basketball 3; Hockey 3; Basketball 2; Baseball 3.
- RENWICK, MARY. Softball 3, 4; Spanish Club 1; Guidance Club 4; Ushrette for Senior Play; French Club 4.
- REUTER, GEORGE. Football 1; Bowling 3; Equestrian Club 1, 2, 3, 4.
- RIVERA, MICHAEL. Wrestling Manager 1; Science Club 1; World Affairs Club 4; Honor Society 4.
- ROGERS, ELAINE. Hockey 1, 2, 3, 4; Volleyball 1, 2, 3; Basketball 1, 2, 3, 4; Baseball 1, 3, 4; Cheerleader 1; Archery 1; Leaders Club 2, 3, 4, G.O. Rep. 3, Vice President 4; Delta Delta Sorority 2, 3, 4, Treasurer 4; Business Club 3; Guidance Club 4; Editor-in-Chief Maroon Echo 4; Assistant Editor 3; Senior Fashion Show Model 4; Junior Variety Show 2, 3, 4; Chorus 1, 2, 3, 4; Maroon and White Staff; Inner Sanctum 4.
- RULAND, JOYCE. Archery 2; Basketball 2; Baseball 2; Hockey 3; Volleyball 2; Softball 1; Chorus 1, 2, 3; Christmas Program; Festival 2; Variety Show 1, 2, 3.
- SANTORO, PAT. Horseback riding 1; Baseball; Archery 2; Volleyball 2; Softball 1; Business Club 3, 4; Guidance Club 4; Fams Club 3; Treasurer 4; Model for Fashion Show 4; Junior Variety Show 3.
- SARNOW, JOEL. Track 4; Treasurer of Sophomore Class; Maroon Echo Reporter 4; Spanish Club 1, 2; Scorer of Basketball Games 4.
- SCANDURA, Jim. Football 1, 2, 3, 4, Co-Capt. 4; Wrestling 1, 2, 3, 4, Co-Capt. 4; Track 1; Psi Lambda Phi Fraternity 2, 3, 4; Varsity Club 3, 4; Senior Class President; Senior Card Party; Frat Dance Committee 3, 4; Junior Prom Committee.

SCHMIDT, GLORIA. Backstage Club 3, 4; Latin Club 4.

SCHULZ, ROSE. Fams 1; Horseback Riding 1.

SENNES, JEAN. Phi Delta Sigma Sorority 2, 3, 4; President 4; Dramatic Club 3, 4; Vice President 3; National Honor Society 4; Maroon and White Business Staff; Junior Prom 3; Senior Fashion Show 4; Freshman Cheerleading; Senior Play; Freshman and Sophomore Play; Junior Play; Senior Card Party; Chorus 2, 3; Basketball 2.

SIEGEL, HARIETTE. French Club 3, 4; G.O. Representative 4; Dramatic Club 2, 3, 4; Secretary 4; Leaders Club 3, 4; Debate Club 2; National Honor Society 4; Junior Girls Chorus 1, 2, 3; Maroon Echo 3, 4; Business Manager 4; Maroon and White Literary Staff; One Act Plays 1, 3; Senior Play; Variety Show 2, 3; Junior Prom; Inner Sanctum 2, 3; Senior Card Party; Freshman Cheerleader; Bowling 2; Hockey 2; Archery 1, 2; Sports Night 2, 3, 4.

SIMPSON, DOROTHY. Sophomore Vice President; Delta Delta Sorority 2, 3, 4; President 4; Leaders Club 2, 3, 4; President 3; Maroon Echo 1, 2, 3, 4; Associate Editor 4; Dramatic Club 2, 3, 4; G.O. Representative 1, 2, 3, 4; Maroon and White Sports Staff 4; National Honor Society 4; J.C. President 1; Junior Girls Chorus President 1.

SIMPSON, RICHARD. Dramatic Club 2, 3, 4; President 4; Varsity Club 3, 4; Maroon and White Staff; Maroon Echo Staff 4; Senior Play; Sophomore Play; Cross Country 1, 2, 3, 4; Track 1, 2, 3, 4.

SLAVIK, MARY. Volleyball 3; Softball 2, 3; Hockey 3; Basketball 2, 3.

SMALLING, DOREEN. Delta Delta Sorority 3, 4; Parnassus Club 3, 4; Treasurer 4; Senior Card Party; Maroon Echo Typist 4.

SMITH, BERNADETTE. Leaders Club 2, 3, 4; Dramatic Club 4; Latin Club 4; Chorus 1, 2, 3, 4; Senior Play; Hockey 1, 2, 4; Softball 1, 2, 4; Ping Pong 3; Basketball 1, 2, 3, 4; Volleyball 1, 2, 4.

SMITH, FAITH. Science Club 2, 3, 4; Latin Club 4; National Honor Society 4; Band 1, 2; Orchestra 1, 2, 3, 4; Treasurer 3; Sophomore Play; Chorus 3; All State Festival 2, 3; Maroon and White Pictorial Staff.

SNOVER, GERARD. Varsity Club 3, 4; Vice President 4; Psi Lambda Phi Fraternity 3, 4; Vice President 4; Junior Class Vice President; Frat Dance Committee 3, 4; Junior Prom Committee 3; Football 1, 2, 3, 4; Basketball 2, 3, 4; Baseball 1, 2, 3, 4.

SORENSEN, ROSEMARIE. Senior Play; Junior Play; Sophomore Play; Secretary of Sophomore Class.

SOUHRADA, THOMAS. Varsity Club 3, 4; Secretary 4; Psi Lambda Phi Fraternity 3, 4; Sophomore Play; Junior Play; Senior Play; Soccer 1, 2, 3, 4; Basketball 2, 3; Wrestling 4; Baseball 1, 2, 3, 4.

SPADARO, LENA. Fams 2; Chorus 1.

SPENCER, BETSY. French Club 3, 4; Secretary 4; Dramatic Club 2, 3; Secretary 3; Phi Delta Sigma Sorority 2, 3, 4; Leaders Club 2, 3, 4; Vice President 3; National Honor Society 3, 4; Maroon and White Editor 4; Junior Girls Chorus 1; Mixed Chorus 2, 3; Basketball 3; Volleyball 3; Tennis 2, 3; Sports Night 1, 2, 3, 4, Co-Captain 3; Freshman Cheerleader 1; J.V. Cheerleader 2.

SPINELLI, ROSE. Guidance Club 4; President 4; Junior Fams 1; Fams 2, 3; Corresponding Secretary 3; Maroon and White Art Staff; Tumbling 4; Archery 3; Softball 2; Sports Night 3, 4.

SPRIGGS, JOHN. Photography Club 3, 4; Maroon Echo Picture Staff 4; Band 3, 4; Orchestra 3, 4; Football 3.

STANECK, FRANK. Wrestling 2, 3, 4; Football 3.

STEERS, VIRGINIA. Science Club 1; Music Club 2; Dramatic Club 3, 4; Art-Novelty 3; Volleyball 1; Handball 1, 2, 3; Basketball 3, 4; Softball 2, 3.

SUSSFELD, ALICE. Newman Club 1, 2; Vice President 1; Sophomore Class Vice President; Junior Class Treasurer; Basketball 3; Volleyball 1.

SWEDBORG, ROBERT. Trampoline Club 3, 4, President 4.

TAYLOR, BEVERLY. Glee Club 2; Hockey 2, 4; Basketball 2, 3, 4; Softball 2, 3, 4; Volleyball 1, 4.

THOMAS, SUSANNE. Science Club 3, 4; Backstage Club 2, 3, 4; Hockey 2; Archery 1, 2, 3, 4; Volleyball 1, 2; Tumbling 1, 2, 4; Softball 1, 2, 4; Bowling 3, 4; Sports Night 1, 2, 3, 4.

THURBER, CALVIN. Equestrian Club 3, 4; President 4; Psi Lambda Phi Fraternity 4; Varsity Club 4; Cross Country 1; Soccer 2, 3.

THURBER, MARGARET. Business 3, 4; G.O. Representative 4; Guidance Club 4; Maroon and White Staff; Senior Card Party; Archery 2, 3, 4; Tumbling 3; Softball 2; Sports Night 1, 3.

TIMPE, MERIEL. Equestrian Club 1, 2, 3; Backstage Club 2; Horseback Riding 1, 2; Tennis 2.

TITUS, WALTER. Science Club 2, 3, 4; French Club 3, 4; Latin Club 3, 4; Vice President 4; National Honor Society 4; President 4; Senior Card Party; Varsity Club 4; Baseball scorekeeper 2, manager 3, 4.

TROSSMAN, RUTH. French Club 4; Debate Club 2; Maroon and White Literary Staff; Maroon Echo 4; Junior Variety Show; Senior Card Party; Senior Cake Sale; Junior Hat Sale; Basketball 3.

TURTLETAUB, RUTH. Equestrian Club 2; Science Club 3; Latin Club 4; G.O. Representative 4; Phi Delta Sigma Sorority 3, 4; Parnassus Club 3; French Club 3, 4; President 4; Maroon Echo 3, 4; Maroon and White Literary Staff; Director of Sophomore Play; Chorus 3; Inner Sanctum 3; All State Music Festival 3; National French Contest 3; National Honor Society 3, 4.

VELEZ, ESTHER. Softball 1, 2, 3, 4; Hockey 3, 4; Volleyball 1, 2, 3, 4; Basketball 1, 2, 3, 4.

VELEZ, HENRY. Baseball 3; Soccer 3.

WALKER, FREDERICK. Debate Club 2, 3; Latin Club 2, 3, 4; President 4; Science Club 2, 3, 4; Varsity Club 3, 4; French Club 3, 4; Varsity Show 2; Senior Card Party; Sophomore Play; Maroon and White Staff; Basketball 1; Baseball 1; Football 2, 3, 4; Wrestling 2, 3, 4; Tennis 2, 3, 4.

WALSTON, VIRGINIA. Horseback Riding 3.

WEISBERG, MYRA. Junior Class Treasurer; Variety Show 3; School Paper Staff 1, 2, 3; Chorus 1, 2, 3; Band 1, 3; Science Club 2; Secretary 2; Volleyball 3; Ping Pong 2, 3, 4; Tennis 2, 4; Bowling 4; Archery 4.

WICK, JEAN. Hockey 3, 4; Softball 2, 3; Basketball 2, 3; Volleyball 2, 3, 4.

WILLIAMSON, WAYNE. Psi Lambda Phi Fraternity 3, 4; G.O. Representative 4; Dramatic Club 3, 4; G.O. Representative 3; Varsity Club 3, 4; Maroon and White Art Staff 4; Senior Play; Freshman Play; Fraternity Dance Committee 3, 4; Senior Card Party; Football 1, 2; Basketball 1, 2, 3, 4; Track 3; Baseball 1.

WUEHLER, HERBERT. Football 1; Baseball 1.

• Highlights

"Oh Bay Shore we thy students greet thee and pay our tribute here today." The day of our graduation finally arrived and as we sit on the stage we remember. We turn back the calendar. It is our freshman year—but what is the matter with the girls? Oh yes, our first heart-throb, Allan Van Nostrand! After penetrating the fog which enfolds us we find that our class had the motto, "United we stand, divided we fall." United we were as we exercised our rights as citizens, and voiced our protestations to Mr. Mc Laughlin concerning certain disciplinary restrictions. We also believed, however, in social functions: Our mad whirl of parties had its origin at the J.C. dances, where we proved our thriftiness by serving rather watery, diluted cider. Our first dramatic talents came to light in the play, "Comin' Round the Mountain"—real hill-billy style as "pipesmoking" Dottie will testify. Our play acting was carried into the classroom as Bill Leitch innocently protested, "But Miss Cochrane, I didn't hide your glasses." Yes, we started something, the freshman cheerleading squad, which we inaugurated. We doggedly cheered our ever-failing basketball team who were later to become Suffolk County Champions.

A year has passed—we find ourselves in senior high, as sophomores. Now, we had the opportunity to discover for ourselves whether the tales of "Chuck" and "Cliff" were true. Our hearts thumped terrifiedly in rhythm with Joan's as Mr. Geddes murmured gently, "But Miss Friestadt, how can you?" Mr. Elliott "the dream boat personified" also intrigued us with his admonition "Time in, you're in the big league now." The time had come to turn our thoughts to the future. We started to save toward that seemingly distant project, the Year Book. A rush of cake sales, the Variety Show and our soph play, helped fill the coffers.

We didn't stop there—our junior year commenced with numerous money making schemes. In rapid succession we tried our hand at selling hats, stickers, scotch tape, cheering sticks, candy, and stationery. Our colossal Variety Show whose squad had never before been seen, also added to the ever increasing treasury. We sadly said goodbye to Mr. Howard's Crosley and speaking of cars, how can we forget auto class? Among many of Mr. Farrells subtle remarks were: "Slow car, fast wheel," "Watch out for the suicide sides," and as we sailed past our stopping place, "Goodbye rockpile."

Sadness troubled our hearts and made us stop and think when five of our class mates were in a very serious automobile accident.

There was little time to relax with the approaching Junior Prom and with the generous aid of Miss Wentzel, our advisor, we busily set about to entertain the seniors at our "Cinderella Ball."

Then it was our Senior Year—we were "sitting on top of the world". Our first project was the successful card party. To everyone's surprise, there were no mishaps. The models, though they felt worried as they precariously balanced themselves to glide gracefully down the ramp, presented a confident and attractive appearance making the fashion show "a Wonderland" of design. Using the theme of Alice in Wonderland, Nancy Lillis, as chairman, planned and narrated the show.

Next came the senior play, "Men Are Like Streetcars." Our thespian endeavors were at their finest and rehearsals revealed many skills we never thought we possessed. Particularly memorable were: Dick Simpson's thrashing Jean at every practice—just for practice: Tommy and his stocking-face antics; Hariette's graceful foot motions as she reclined on the couch; Teddy trying to grope glamorously across stage without her

glasses; Marcia giving cues and pinch-hitting for the irate father when Johnny was absent; and Leslie's hilariously clumsy attempts to Charleston. After six frantic weeks of rehearsals with poor Miss Minnis worried to a frazzle, the performance was widely acclaimed, unfortunately, no talent scouts were in the audience. Joan Freistadt won the Bay Shore Players' Award for the player who showed the most improvement from rehearsal time to "first night."

It was about this time that a few senior girls discovered "the grass was greener among the underclassmen", and Tudy's complex social life kept us all "in a dither."

We had our share of comedians too, and our petition to nominate Marvin "Aloysius" Dorfman, Esq. for President was seemingly lost in the mails. Freddy and Martin tied for 2nd place, theirs was an unusual type of humor—they majored in ambiguity. And you missed something if you never saw Mr. Clark eighth period demonstrating wrestling techniques to an appreciative audience.

Presently we devoted our literary genius to bigger and better things; namely, organizing our 1952 Yearbook.

We shall long remember Miss Franchi's tireless efforts on our behalf as we planned our *Maroon and White*. Enthusiastic Betsy, our editor in chief, decided upon her career as a yearbook representative, a choice not easily understood by the different staffs busily working against time in preparation for the final deadline.

Donning chefs hats, we held a "super-special" Spaghetti Dinner, which, except for stained ties and blouses, was an unforgettable occasion.

March 11, the date of the Inter-class Games! Our cheerleaders were, without a doubt, "the greatest". Better, perhaps, than our team—they lost!

After overcoming the minor obstacles of Regents Week, our long awaited revenge at Class Day on faculty and friends came—and went.

And now here we are; we have reached our goal, and with mixed feelings of pleasure and regret, we say goodbye to our teachers, friends, and Alma Mater . . .

"And though tomorrow we may leave thee,
Our hearts will lead us evermore
To memories of our golden school days
We spent at dear Bay Shore."

MARCIA MORRISON: *Valedictorian*

HILARY DINSMORE: *Salutatorian*

WALTER TITUS: *Class Orator*

• Senior Officers

James Scandura
Hilary Dinsmore
Richard Farrell
Muriel Cutillo

President
Vice President
Treasurer
Secretary

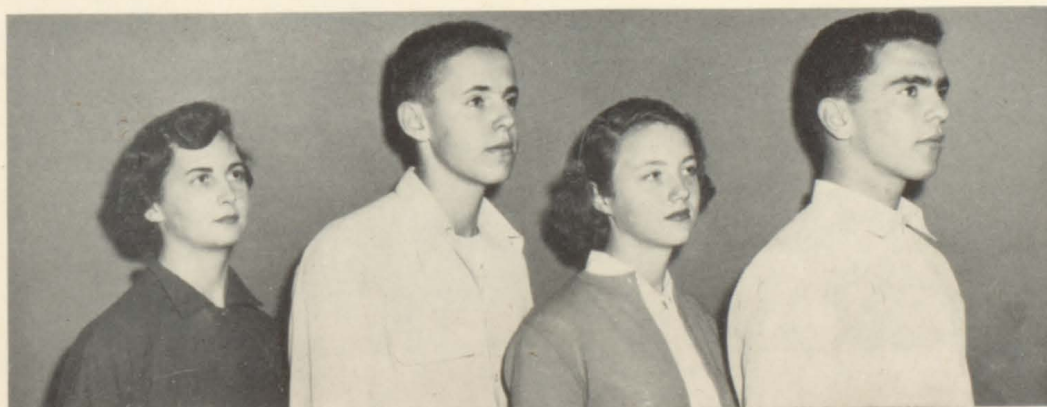

*When the One Great Scorer comes
to write against your name,
He cares not that you've won or lost
but how you've played the game.*

JAHN & OLLIER ENGRAVING CO.
KEYSTONE PRINTING SERVICE, INC.
ARTHUR STUDIO
NEWSDAY
SENTINEL

