

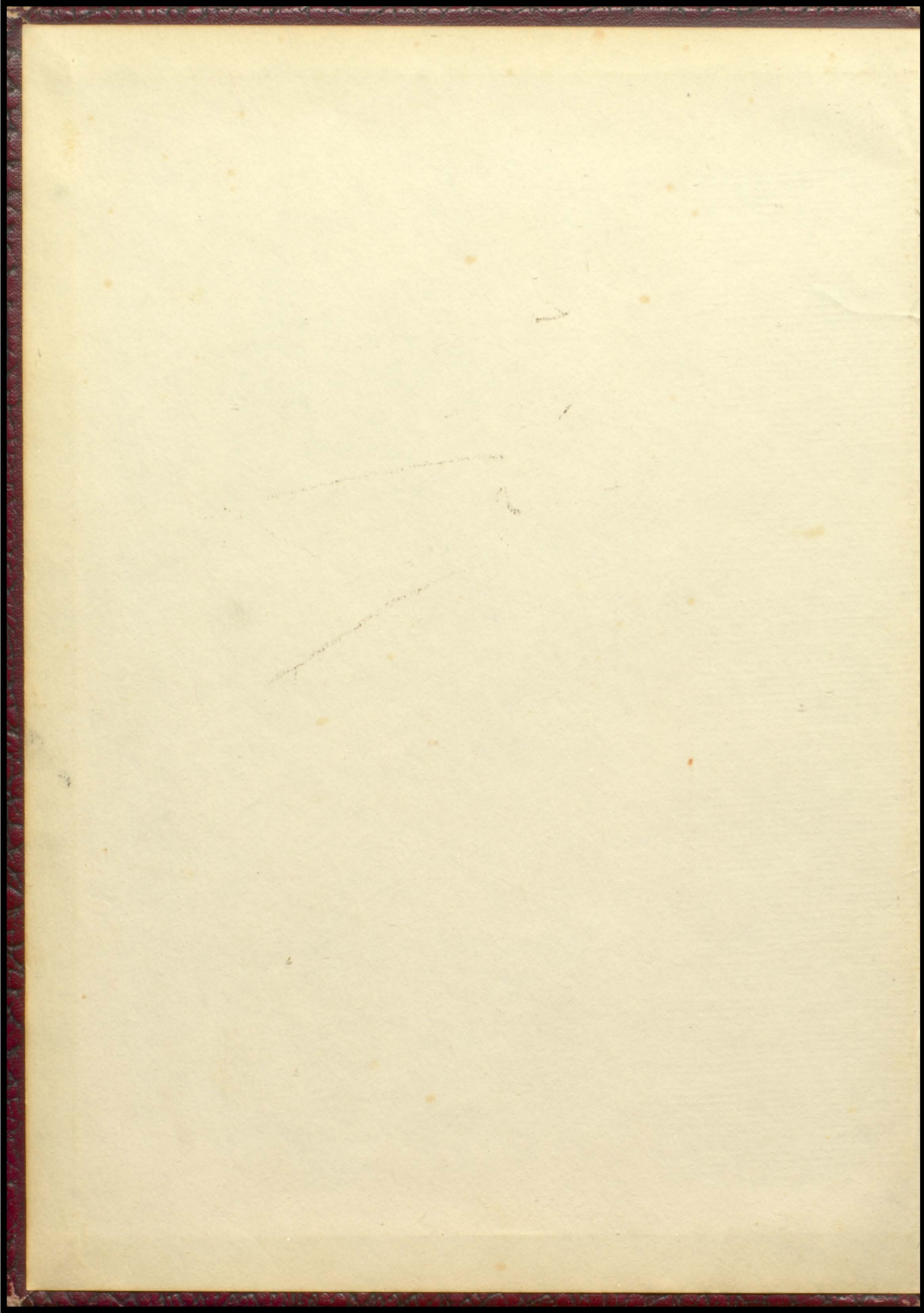

1957

MAROON  
*and* WHITE







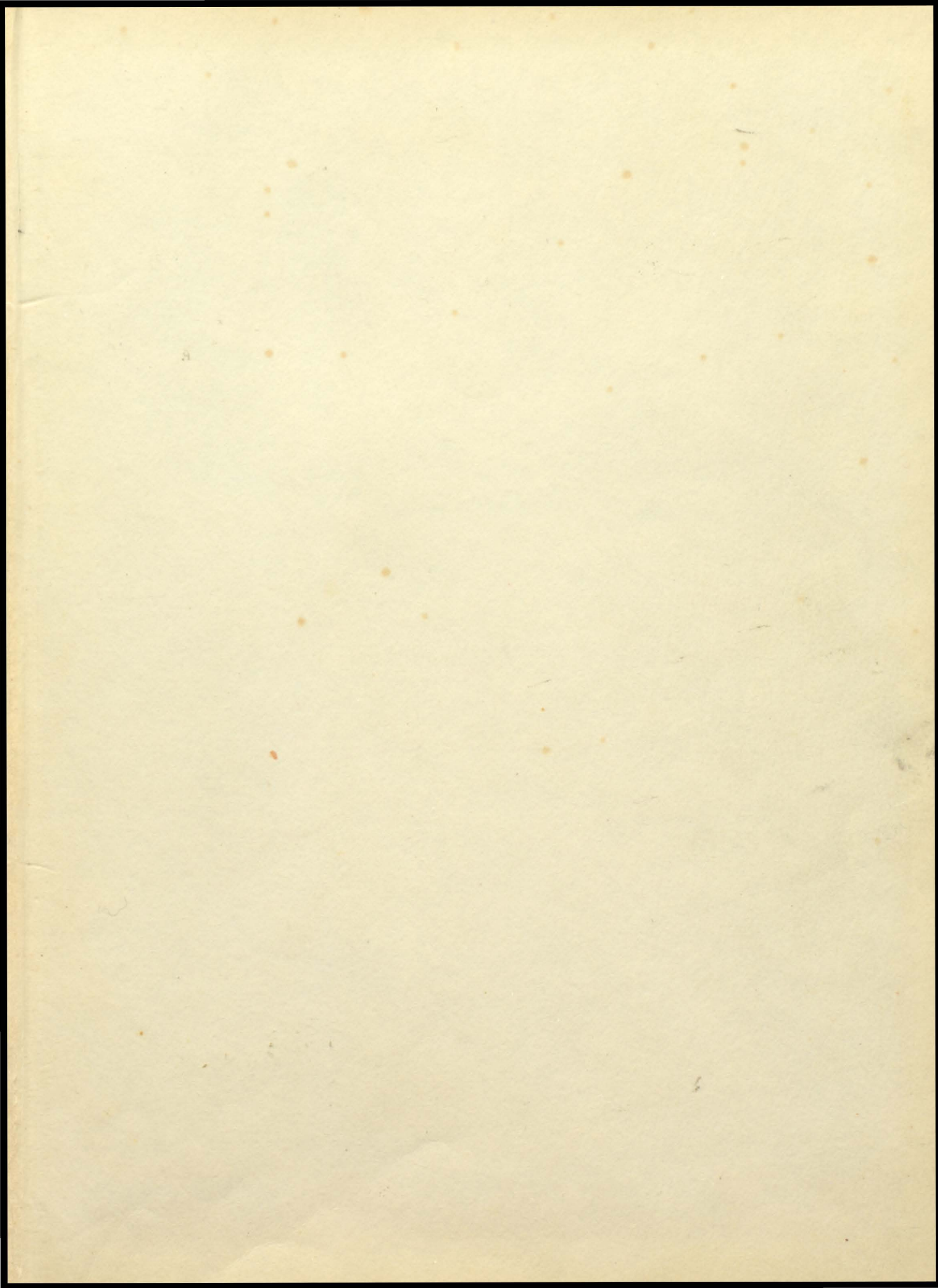



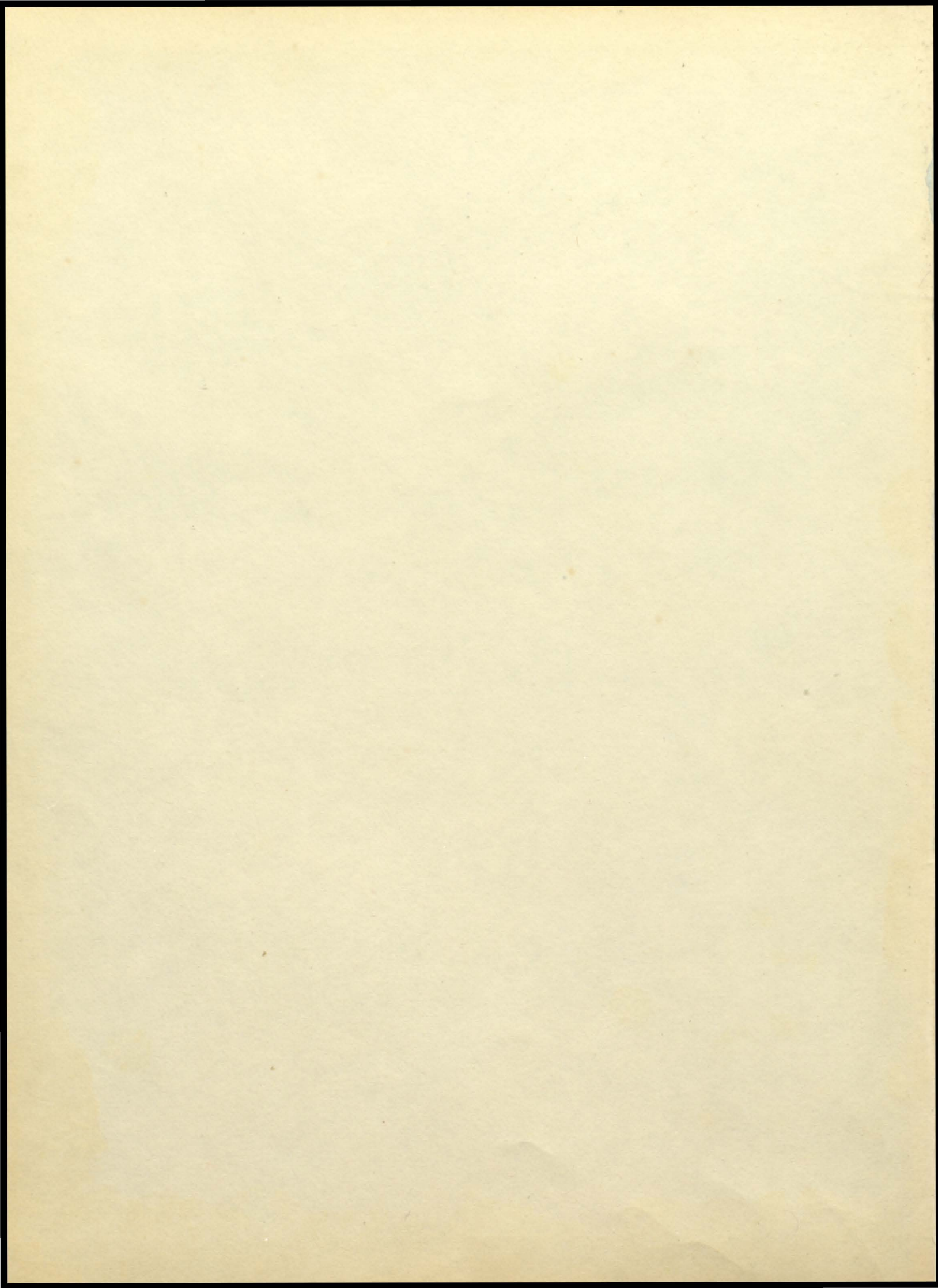





1951 MAROON *and* WHITE



*"Many a good virtue is held in the palm  
of thy hand. Beauty is ever present,  
Knowledge is never ending, skill is always  
attainable. Reach out—Grasp—  
Take hold—for success lies in  
the palm of thy hand."*



# 1951 MAROON *and* WHITE



BAY SHORE HIGH SCHOOL

*Long Island • BAY SHORE • New York*





*Dedicated to*

**MRS. FLORENCE SPECHT**

*Music in her heart • Laughter in her eyes • Magic in her hands*





*Mrs. Specht is a living symbol of our theme hands. As she lifts her hands upward to guide us in song, so our spirits soar by her kindly nature. As her hands gracefully slide over ivory white keys issuing forth a merry tune, so is her laughter heard. Mrs. Specht, we are happy to have you as our dedicatee.*



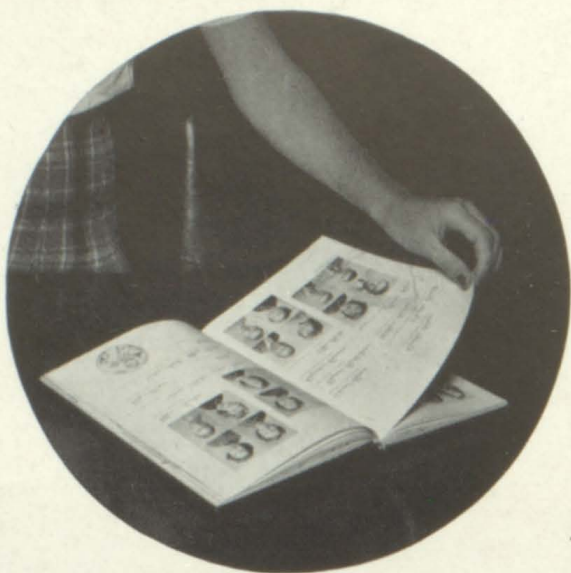

*As you turn  
these pages . . . . .*

*You will find the mind creates, the spirit  
is willing, the need is strong, but the  
hand alone brings about the reality. Pleasant  
memories can always be recalled with this book at hand.*

## INDEX FINGER

<i>Page 7</i>	<b>FINGER TIPS</b>
<i>Page 10</i>	<b>PALM</b>
<i>Page 15</i>	<b>FIST</b>
<i>Page 35</i>	<b>JOINTS</b>
<i>Page 40</i>	<b>LIFE LINE</b>
<i>Page 67</i>	<b>POLISHED NAILS</b>



# *Holding the Reins*



## *Board of Education •*

Mr. Edward S. Redington, Mr. Warren C. Ackerson, Dr. George H. Gatje, Mrs. Mary G. Clarkson, President; Mr. William H. Henning, Mr. John H. C. Haff, Vice-President.

## *Superintendent •*

Grace Costello, Treasurer; Dr. George H. Gatje, Superintendent; Alice Reybert, District Clerk.

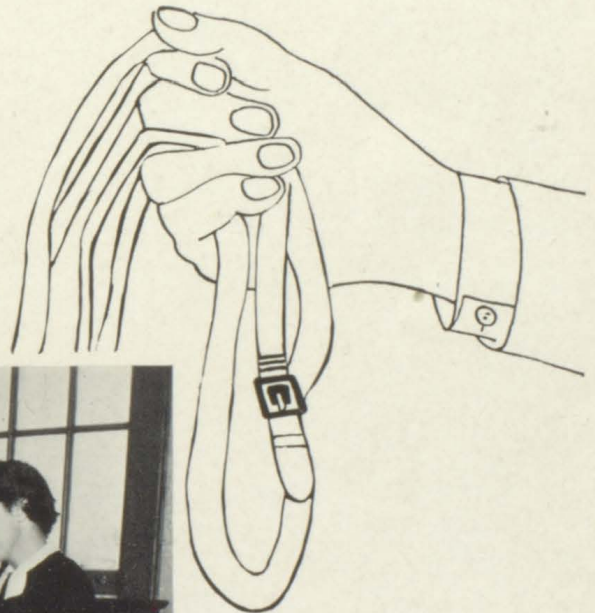





## *The Guiding Hand*

### *Principal*

Mr. Warde G. McLaughlin

June Lawrence

*Secretary*

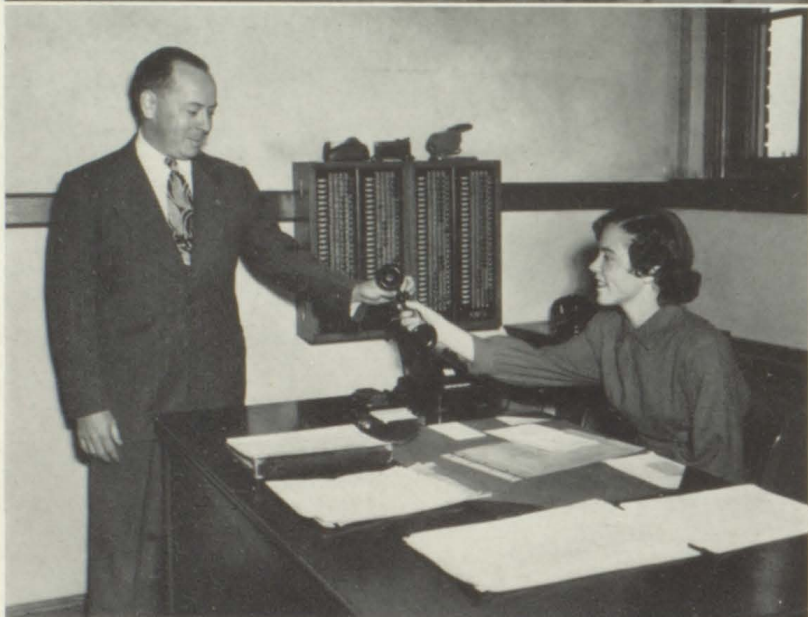

### *Assistant Principal*

Glenn S. Seeley

Dorothy Souhrada

*Secretary*



### *Guidance Director*

Mr. E. Lloyd Moreland

Adele Horyczun

*Secretary*



# *Driving Power*

## *Senior High School Faculty*

HAROLD S. BITTNER Business  
Grove City, B.C.S. (P. 26)

CLIFFORD E. CLARK Social Studies  
Springfield, B.S., M. in E. (P. 24)

RALPH ELLIOTT Science  
Grove City, B.S., Columbia, M.A. (P. 22)

JANE M. EVANS English  
Buffalo, B.S.; N.Y.S.T.C., M.A. (P. 32)

JULIE I. FRANCHI French  
Smith, B.A.; Middlebury, M.A. (P. 96)

CHARLES GEDDES Mathematics  
University of Rochester, B.A. (P. 19)

RUTH B. GIMBERNAT Director of English  
St. Lawrence, B.S. (P. 56)

HARRIET HALL Latin  
N.Y.S.T.C., B.A., M.A. (P. 42)

RAYMOND R. HOWARD Business  
N.Y.S.T.C., B.S., M.A. (P. 48)

CLIFTON A. LAPLATNEY Science  
St. Lawrence, B.S. (P. 15)

ALBERT MARTIN English  
Fordham, B.A.; Columbia, M.A. (P. 50)

LOUISE MINNIS English  
Houghton College, B.A.; Columbia, M.A.  
(P. 50)

MIZPAH E. OWEN Social Studies  
Alfred, B.A.; Hofstra, M.S. in Ed. (P. 56)

MYRTLE B. SIMPSON Art  
Potsdam; N.Y.U., B.S. (P. 54)

RITA J. STEWART Business  
N.Y.S.T.C., B.S.; N.Y.U., M.A. (P. 44)

BARBARA E. TREAT Business  
Rider College, B.E.; Columbia, M.A.  
(P. 12)

IRMGARD WENTZEL English  
New Platz; N.Y.U., B.S., M.A. (P. 13)

FRANCES BALDING Manager of Cafeteria  
Geneseo, Rochester Mech. Inst.; Syracuse, B.S. (P. 57)

JUDITH C. DICKER Attendance Supervisor  
and Guidance Counselor  
Cortland, B.E. (P. 56)

CARLETON E. FARRELL  
Mathematics and Auto  
Potsdam; Albany, B.S. in Ed.; N.Y.U.,  
M.A. (P. 57)

RICHARD J. FERNAN Librarian  
Geneseo, B.S.; N.Y.S.T.C., M.S. (P. 51)

HOWARD LEE KOCH Orchestra  
Louisville Conservatory of Music (P. 59)

CHRISTINE S. McDONALD, R.N.  
School Nurse  
St. John's Hospital (P. 56)

R. PENN MINERD Band  
Mansfield, B.S.; Penn State, M.E. (P. 66)

F. ARMELIA MAUMAU Home Economics  
STC Indiana, Pa., B.S.; Columbia, M.Ed.  
(P. 45)

ALFRED T. PLOESER  
Director of Industrial Arts  
Oswego; Ohio State, B.S. (P. 49)

ALBERT RAUSCHER  
Instrumental and Vocal Music  
N.Y.U., B.S. (P. 66)

STANLEY SHAUT Industrial Arts  
Oswego, B.S.; N.Y.U., M.A. (P. 20)

KENNETH R. SPRAGUE  
Director of Boys' Physical Education  
Cortland (P. 52)

MILDRED A. WEHRLY  
Girls' Physical Education  
Sargent, B.S.; Columbia, M.A. (P. 49)

S. LEWIS WELLENS School Physician  
(P. 56)

MARY WRIGHT Girls' Physical Education  
Cortland, B.S.; Columbia, M.A. (P. 49)



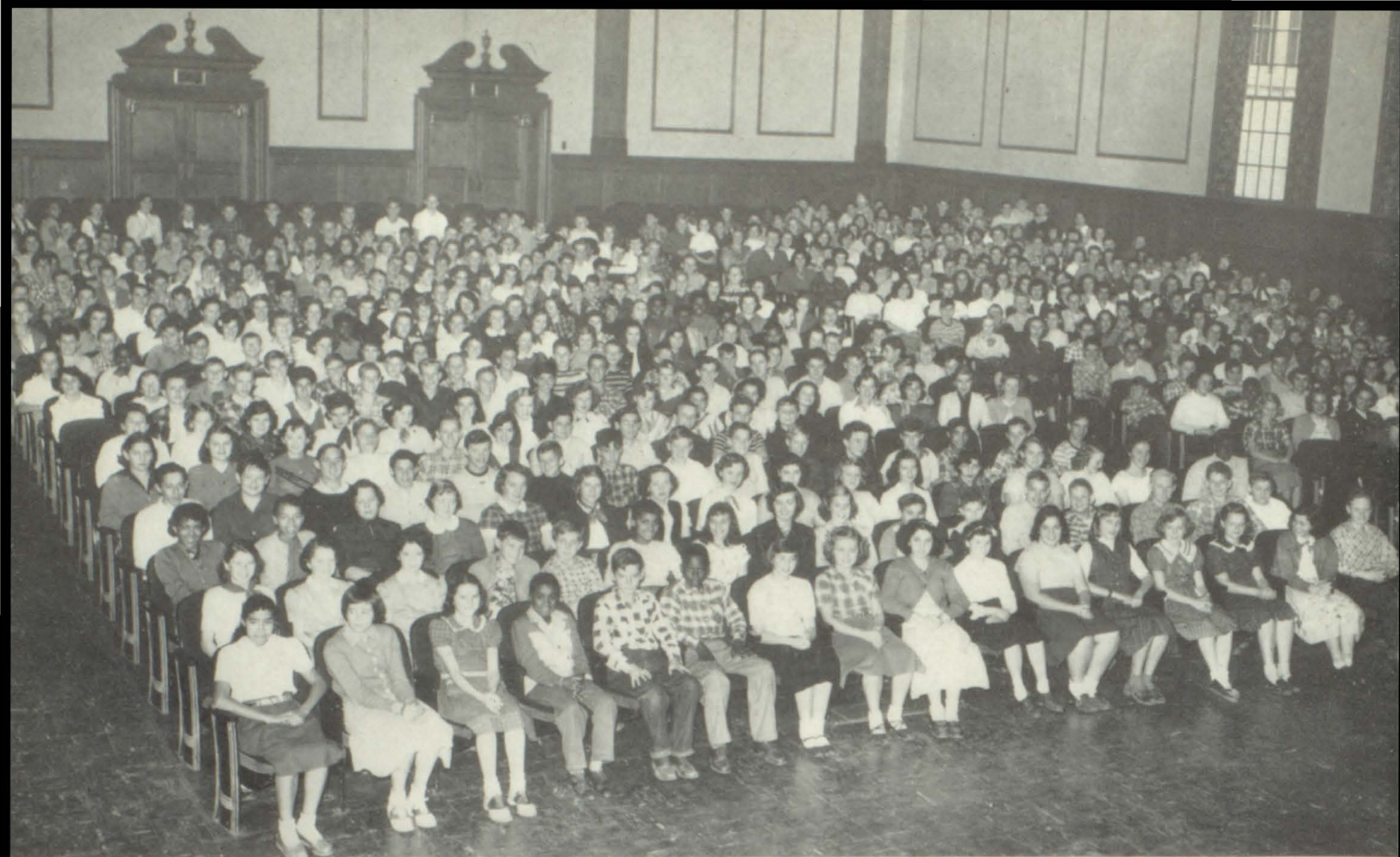

## ASSEMBLING THE PINKIES

# *Junior High School*

As the hand grows, the fingers reach out and gain in strength. The hand becomes more agile and dexterous. The fingers develop and become more capable of doing more difficult tasks. This is the period of development.

The same holds true in the Junior High School. This is the period of development in which boys and girls come in contact with

the responsibilities and privileges that go with growing up.

The Junior High School is their first contact with a departmental school system. Association with many different teachers brings to the surface the personalities and individual traits of the students.

The student's mind grows as he studies. Intelligence is brought to the surface and talents are stimulated through clubs and organizations which give all students a chance for mental and social growth. The intramural program gives athletic training to all those interested; thus, the student's physical growth is stimulated.

The Junior High, a period of initial growth, is a most important phase in the lives of the students.

## *Junior Council*

Elizabeth Arnold, Secretary; Mary Jane Shaughnessy, Treasurer; Robert Liermoe, President; Elizabeth Peters, 2nd Vice-President; Marjorie Nast, 1st Vice-President.





# *Pointing the Way*

## *Junior High School Faculty*

ROBERT BEHN English  
Hofstra, B.A.; Columbia, M.A.

ANNE E. BENNETT Social Studies  
New Platz; N.Y.U., B.S., M.A.

FREDERICK J. BURNS  
Syracuse, B.F.A.; N.Y.U., M.A.

JESSIE COCHRANE Mathematics  
Jamaica Normal School

JOHN A. DOUGLAS English  
Boston College, A.B., M.A.

LESTER J. GOSIER Science  
N.Y.S.T.C., B.S.; N.Y.U., M.A.

CARL C. HARBECK Science  
Union College, A.B.; N.Y.S.T.C., M.A.

ROBERT F. HARTCORN  
Boys' Physical Education  
Holy Cross, B.S.; Columbia, M.A.

PAULINE K. HELBIG Science  
N.Y.S.T.C., B.S.

WYNTON T. HOTALING Social Studies  
Hope College, A.B.; N.Y.S.T.C., M.A.

MARGARET M. KELLY Home Economics  
St. Joseph's, B.S.; Columbia, M.A.

LEON C. KOMOROSKI Mathematics  
Columbia, B.A., M.A.

MILDRED M. KOMOROSKI Social Studies  
N.Y.S.T.C., B.A.; Columbia, M.A.

JEAN A. LUMMIS English  
N.Y.S.T.C., A.B., M.A.

A. KENNETH VAN SICKLEN Science  
Alfred, B.S.; Columbia, M.A.



FIRST HANDLERS. *Front Row*—Jean A. Lummis, Pauline Helbig, Mildred Komoroski, Jessie C. Cochrane, Anne Bennett.

*Back Row*—Carl Harbeck, Robert Behn, Lester Gosier, A. Kenneth Van Sicklen, John Douglas, Leon Komoroski, Frederick Burns, Wynton Hotaling, Robert Hartcorn.



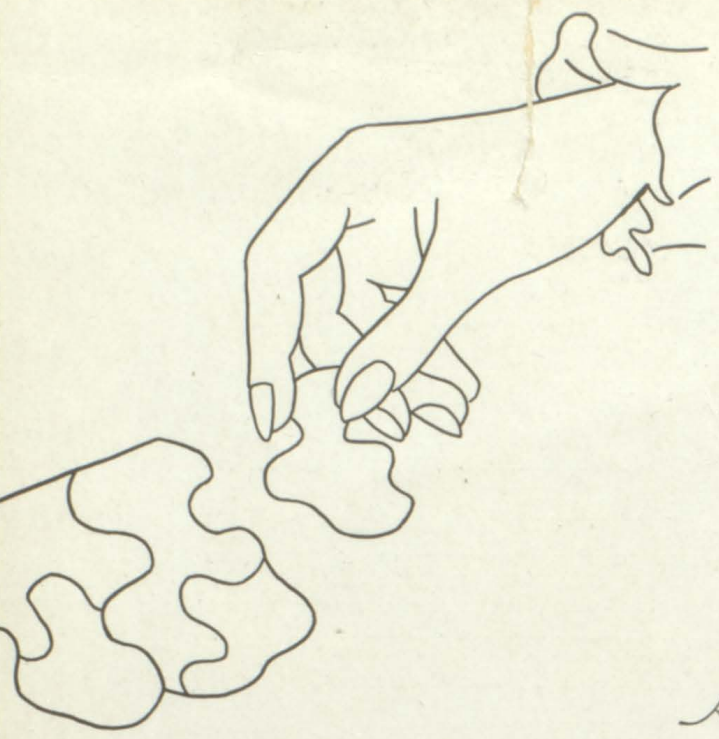

The many activities of the maturing student may be likened to the different parts of a puzzle. Every part of school life in which he participates—extra-curricular as well as academic—makes for a better rounded individual.

*As the pieces fall into place . . .*

It is easy to see how the student is moulded by his environment. The many activities the sophomores have a hand in develop them early in their high school years.

The Superstition Dance held on Friday, April the thirteenth, was a gala occasion for all the sophs. This was the first dance of this kind presented in our school. "Our Happy Home", an amusing comedy, was the sophomores' one act play. Yes, the receptive hands of the sophomores are eager to grasp the knowledge presented to them as time points to new horizons.



The New Touch—Barbara Treat,  
Sophomore Adviser

## *Class of 1953*

*Sophomore Officers*

*Pushing Their Way Up*

Left to right—John Santa Maria, President; Jay Baetz, Vice-President; Henry Treadwell, G. O. Representative; Edward Collier, Treasurer; Elsie Kahn, Secretary.





The many hands of busy juniors are always working towards the big goal to which they steadily strive, the Junior Prom, whose theme this year was the favorite fairy tale Cinderella. A prince and princess were crowned king and queen of the prom. Many thanks to the juniors from the seniors for such a beautiful dance.

The successful Variety Show this year was called Matinee of Yesterday demonstrating three different periods of the nineteenth century: the gay nineties, roaring twenties, and the modern era. Neil de Paul added a great deal of imagination and work as co-director of the show. The junior one act play was the drama "Bread".

The juniors have shown that they are capable to handle the reins next year.

Untying the knots—Irmgard Wentzel,  
Junior Adviser



## *Junior Officers*

### *Blueprinting*

Left to right—Gerard Snover, Vice-President; Martin Lee, Treasurer; Irmgard Wentzel, Faculty Adviser; Richard Farrell, G. O. Representative; Bart Cass, President; Elaine Rogers, Secretary.



## *Class of 1952*

### *Building the Treasury*

Front—Fred Walker, Sandra LaPlatney.

Back—Tudy Cochrane, Elaine Rogers, David Gatje, Gene Dyson, Joseph Hedges, Betsy Spencer, Richard Farrell, Nancy Lillis.





# Keeping Our



# Fingers Crossed

## SOPHOMORES

Donald Abbott  
Jeannette Abbott  
Charles Adams  
Nancy Albanese  
Michael Altschul  
Susan Amend  
Glenn Arbour  
Margaret Arnold  
Jay Baetz  
Marjorie Baker  
John Beckett  
Charles Benitez  
Ilona Bergman  
Irene Berka  
Ladislau Berka  
Eugene Bianco  
Barbara Bittner  
Gerald Bjorkman  
Cecile Boehning  
Chevance Bordies  
William Born  
Eleanor Boudreau  
David Bouse  
Chester Brandaw  
Lawrence Brossoit  
Bernice Brown  
Norma Bruckner  
Sylvia Bryan  
Cornelius Buchler  
David Burrows  
Jane Card  
Arthur Carney  
Jean Carroll  
Joseph Caruana  
Rose Ann Cascone  
Joseph Cerabino  
Jean Cerveny  
John Christie  
Mary Ann Citarelli  
Edward Collier  
Mary Conklin  
Carmel Cornelius  
Alida Cortez  
Shirley Cousins  
Fred Cruz  
Della Curto  
Jean D'Agostino  
Joseph Darini  
Ronald Davies  
Anthony DePalma  
Judith Dixon  
Allen Donley  
Patricia Dowd  
Jay Edwards  
Catherine Eidinback  
Charles Elliott  
Mary Evans  
William Exter  
Adele Faber  
Iris Finell  
Marlene Fitch  
James Fitzpatrick  
Agnes Fogarty  
John Follett  
James Ford  
Joan Frank  
Alice Franklin  
Carol Frazee  
Nancy Gifford  
Edward Gilardi  
Mary Gionfridda

William Goode  
Marion Gravina  
Enrico Graziani  
John Griffin  
Florence Griffing  
John Groshans  
Allan Guarino  
Carmela Guccione  
Richard Gunther  
June Guthrie  
Robert Haddock  
Catherine Hagerty  
William Halling  
Vera Hanak  
John Hartney  
Joy Haviland  
Eugene Healy  
Evelyn Hedges  
George Helm  
Maria Hernandez  
Henry Hoek  
Betty Holley  
Peter Holtje  
Juanita Jones  
Frank Kaezynski  
Elsie Kahn  
Richard Kavan  
Ronald Keith  
John Kelly  
Benedict Kemper  
Joan Ketcham  
Eva Klauber  
Carol Kluge  
Larry LaPoint  
Gambo Leggio  
Salvatore Leggio  
Sebastian Leone  
Arline LePone  
James Lillis  
Walter Linden  
Phyllis Liotta  
Richard Howell  
Eugene Hubbard  
George Hubbard  
Margaret Jackson  
Ralph Jackson  
Geraldine Littero  
Frank LeDolce  
William Laudon  
Bruce Lowe  
Denise Lutz  
Carol Lynes  
Alfred Lynn  
George Mack  
Janet Malcolm  
Joseph Martello  
Margaret Mateus  
Martin Messing  
Jean Michalawsky  
Ronald Milligan  
Lillian Milne  
James Moley  
Mary Moley  
John Morgan  
Daniel Mowbray  
John Murray  
Irene McCaffrey  
James McCulley  
Eugene McGlane  
Dolores McGregor  
Patricia Nunaman  
Marilyn O'Connell

Andrew O'Hara  
James Olsen  
Charles O'Malley  
Jack Orlando  
Lawrence Parker  
John Pengelly  
Mary Pereira  
Gustave Peterson  
Gloria Petrillo  
Jane Phillabaum  
Sheila Ragland  
John Ragusa  
Edward Reusch  
Arthur Rietmann  
Clary Rivera  
Marian Rodriguez  
Rose Rodriguez  
Leonard Rosenthal  
Laryan Rudin  
Olga Ruland  
Oran Ruland  
Raymond Ryan  
Sally Sabiston  
Daniel Salvante  
Joseph Salvante  
John Santa Maria  
John Schenck  
Edward Schutte  
Joseph Sicari  
Barbara Simmons  
John Sinnott  
Joyce Skelly  
Lorraine Slavick  
Audrey Smith  
Richard Smith  
Robert Smith  
Anthony Sokalski  
John Sokalski  
Dorothy Sonken  
William Souhrada  
Carol Spriggs  
Leo Stahley  
Shirley Steffenson  
Joan Strache  
Robert Strong  
Ann Sutherland  
William Sweeters  
Helen Tejada  
Barry Tepper  
Dolores Terrero  
Judith Terrero  
Raymond Terry  
Raymond Thomas  
Elizabeth Thurber  
Margit Torsnes  
Richard Traube  
Henry Treadwell  
Carol Ven Ditto  
Babriel Verde  
Angela Visconti  
Thomas Watts  
Frank Webber  
Herbert Weber  
Joan Wick  
Robert Wiesenauer

Olga Williamson  
Alice Winckel  
Jean Wohlfarth  
Duane Wolfe  
June Wood  
Emily Yancar  
Marion Yancar  
**JUNIORS**  
Bernard Accardi  
Mary Jean Ackerman  
Edward Allan  
Mary Arnold  
Janet Atkinson  
Jane Marie Aylivard  
Alfred Baldwin  
Robert Balkau  
Theresa Baran  
Margaret Barbarito  
William Barnes  
James Bayha  
Carol Bendl  
Nancy Benjamin  
Marguerite Bennett  
Joseph Berka  
Peter Bielitz  
John Black  
James Bock  
Helen Bordies  
Robert Bree  
Thomas Brown  
Martha Brunn  
Marcia Burger  
James Carroll  
Anthony Caruana  
Annette Casale  
Barton Cass  
Elaine Cauley  
Nancy Christiansen  
John Clarrey  
Helen Alice Cochrane  
Beatrice Cornelius  
Doris Cox  
Amando Crussell  
Elsie Cruz  
Hugh Cummings  
John Cummings  
Muriel Cutillo  
Joyce Davison  
Audrey Day  
Carmen DeNatale  
Josephine DiRosa  
Hilary Dinsmore  
Carol Downs  
Anna Doxsee  
Kay Ann Drew  
Arthur Drewes  
Leslie Dubitsky  
Gene Dyson  
Joan Eldrege  
Richard Erali  
Elizabeth Falco  
Richard Farrell  
Eileen Fennell  
Edwin Frank  
Albert Frase

Joan Freistadt  
Joseph Garbarino  
David Gatje  
Douglas Girard  
Betty Goosby  
Richard Gould  
Antoinette Graziani  
Catherine Grennan  
Eugene Grill  
Madeline Guccione  
Dorothy Haarmann  
Donald Hammel  
James Haney  
Helen Haran  
Eileen Harris  
Thomas Hartley  
Charles Hearn  
Harold Heckendorn  
Joseph Hedges  
Jonalee Heide  
Emily Hemmen  
James Heredia  
Marie Heuskin  
Robert Hill  
Richard Hines  
Marlene Hough  
Richard Howe  
William Hruska  
Otto Huber  
Donald Jackson  
George Jackson  
James Jackson  
Thomas Joseph  
Rita Kastle  
John Keegan  
John Kieffer  
John Kier  
Audrey Kinball  
Naomi Koch  
Shirley Koncelik  
Aido Lao  
Sandra LaPlantney  
Richard Leach  
Martin Lee  
William Leitch  
Meil Lentin  
Robert Levine  
Lawrence Lewis  
George Libert  
Ruth Lillibridge  
Nancy Lillis  
Dennis Locascio  
Alice Lockwood  
Elizabeth Flacks  
John Flood  
John Fogarty  
Richard Foster  
Anthony Lorefice  
Jo Anne Loughlin  
Sonja Martinson  
Florence Mason  
Mildred Mauro  
Leo Mercier  
Ted Messinger  
Lorraine Metzger  
Jane Milligan  
Nancy Mills  
Helen Milne  
Nancy Mooney  
Anna Moreira  
Marcia Morrison  
Vincent McSweeney

Rose Napoli  
Eugene Nelson  
Gerald Noheyl  
Constance Nunaman  
Evelyn Oakes  
Rosario Orlando  
Patricia Ottman  
Donald Patrick  
Harry Paul  
Cosmo Paziienza  
Ralph Perri  
Carolyn Petty  
Eric Pohl  
Thomas Pomfrey  
Gordon Pru'hommeaux  
Margaret Prygoeki  
Parnell Quinn  
Thelma Redington  
Mary Renwick  
George Reuter  
Florence Reymers  
Michael Rivera  
Elaine Rogers  
Joyce Ruland  
Patricia Santoro  
Joel Sarnov  
James Scandura  
Gloria Smidt  
Donald Schortmeyer  
Merton Sells  
Jean Sennes  
Harriet Siegel  
Robert Silsbe  
Dorothy Simpson  
Richard Simpson  
Richard Slavik  
Doreen Smalling  
Bernadette Smith  
Faith Smith  
Gerard Sorenson  
Rosemarie Sorenson  
Thomas Souhrada  
Lena Spadoro  
Betsy Spencer  
Rose Spinelli  
John Spriggs  
Edward Stahley  
Frank Staneck  
Robert Swenberg  
Rudolph Swigart  
Beverly Taylor  
Mary Taylor  
Suzanne Thomas  
Calvin Thurber  
Margaret Thurber  
Merial Timpe  
Walter Titus  
Ruth Trossman  
Ruth Turtelaub  
Esther Velez  
Henry Velez  
Joe Vuozzo  
Fred Walker  
Virginia Walston  
Schuyler Watts  
Fred Weis  
Philip Wellsley  
Jean Wick  
Wayne Williamson  
Helen Wilson  
Douglas Wood  
Herbert Wuehler



Every contest of skill requires a certain amount of experience and training in order to assure the player's chances for success. As in chess, each play is important to the final action.

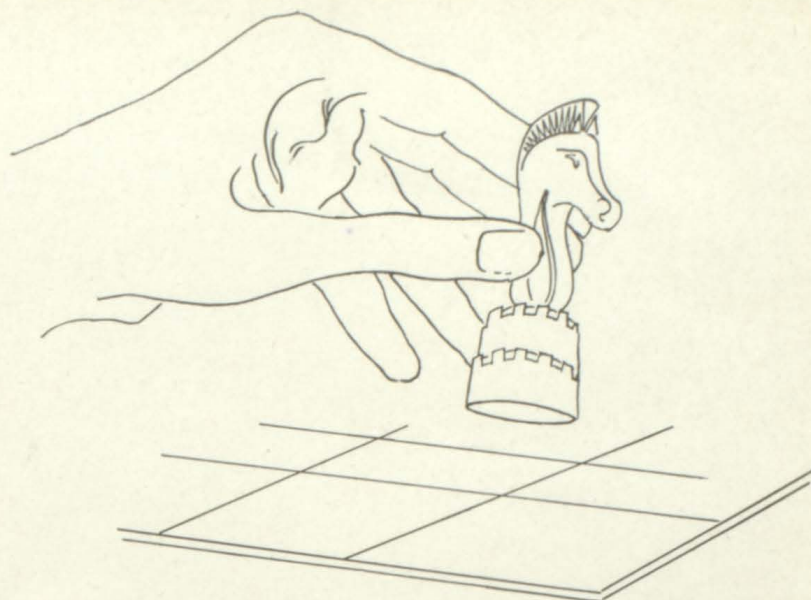

## *The Next Move . . .*



Warming Up

CLIFTON LAPLATNEY  
Football Coach

may decide the outcome of the game. Victory may hinge on a calculated jump, an accurate foul shot, a well placed kick, or a pitcher's sharp curve. Yet most games depend not on an individual's prowess alone, but on that cooperation among the players called teamwork. Sportsmanship is the foundation for this teamwork—like the strong bones in the hand—that keeps the team firm

with the will to win. Training is the muscles and sinews of the agile team, furnishing that extra drive often needed to overcome a well-matched opponent.

The final score reflects those qualities of which champion stuff is made—the spirit and co-ordination of mind and body which prove the merit of the team—calm in victory, courageous in defeat.





DOWN, DOWN THE FIELD

## Pigskin Season

Coach Clifton LaPlatney's gridmen completed their season with a record of six wins and one loss, to take second place honors in the league. Bay Shore's only defeat came at the hands of Amityville, who took the Section One title with a perfect record this year.

Amityville's backfield, which had a 13 pound edge over the Maroons, was the deciding factor in the Crimson's 20-0 victory over Bay Shore. The Maroon and White held the Crimson tide scoreless until late in the first half when Al Miller, Amityville's right halfback, went over for their first touchdown. The second Crimson tally came in the third

period when Bob Muller, a 190 pound full-back, ran 55 yards for the goal. In the last stanza Al Miller went over for the final Amityville score of the day. The Maroon's best scoring opportunity came in the second quarter, when Tommy McDonald passed into the end zone to Jackie Loughlin but it eluded his grasp.

The leading scorers for the Maroon grid machine were Don Reed with 11 touchdowns, Jackie Loughlin with 6 touchdowns and 20 conversions, Tommy McDonald with 7 T.D.'s and 6 conversions and Jimmy Jackson with

### BAY SHORE HIGH SCHOOL IS OUR CRY

CHEERLEADERS. *Bottom Row*—Agnes Kavakos, Rosalie Mione, Joyce Orth, Shirley Warner.

*Top Row*—Grete Isbrandtsen, Barbara Hose, Mary Lou Liknes, Joyce Prime, Eleanor Beckman.



SPURRING THEM ON

Mildred Komoroski  
Cheerleading Coach



6 touchdowns and 1 point after touchdown to his credit.

The usual lineup that Coach LaPlatney put on the field was: Gene Dyson and Jerry Snover at the end positions; tackles, John Nolan and Bill Rudolph; guards, Al Baldwin and John Kousi; center, Ed Danahy. In the backfield, Sonny Feinman at quarterback, Tommy McDonald and Jackie Loughlin at halfback, and Don Reed at fullback.

The Junior Varsity under the leadership of Coach "Chuck" Geddes compiled a fine record of four victories and two defeats. Eddie Allan, with three touchdowns to his credit, was the top scorer for the junior gridmen. Benitez, DePalma and Galan were runners-up with two tallies apiece.

Looking over the squad's fine record great hopes are in store for them next year.



Halfback, fullback, center and guard,  
Come on fellows, hit them hard.

RECORD				
Bay Shore.....41	Seton Hall.....	7	Bay Shore..... 0	Amityville .....20
Bay Shore.....47	Sayville .....	0	Bay Shore.....41	Patchogue .....20
Bay Shore.....47	Babylon .....	0	Bay Shore.....41	Port Jefferson..... 0
			Bay Shore.....34	Huntington ..... 0

### TEAM! TEAM! TEAM!

**VARSITY.** *Front Row*—Eugene Dyson, Thomas McDonald, Robert Feinman, Donald Reed, Captain; Alfred Baldwin, Phillip Wellsley, William Rudolph, Harold Heckendorn.

*Second Row*—Otto Huber, Raymond Thomas, Richard Palmer, Edward Danahy, John Kousi, John Loughlin, Donald Nirmaier, Joseph Malloy, Edward Antos, Ted Specht.

*Back Row*—Clifton La Platney, Coach; William Dixon, Manager; Robert Dykstra, James Scandura, James Jackson, Gerard Snover, Frederick Walker, David Gatje, William Bodmer, Lawrence Byrne, John Nolan, William Schupp, Dennis Locascio, Joseph Erickson, Peter Reed, Assistant Manager.

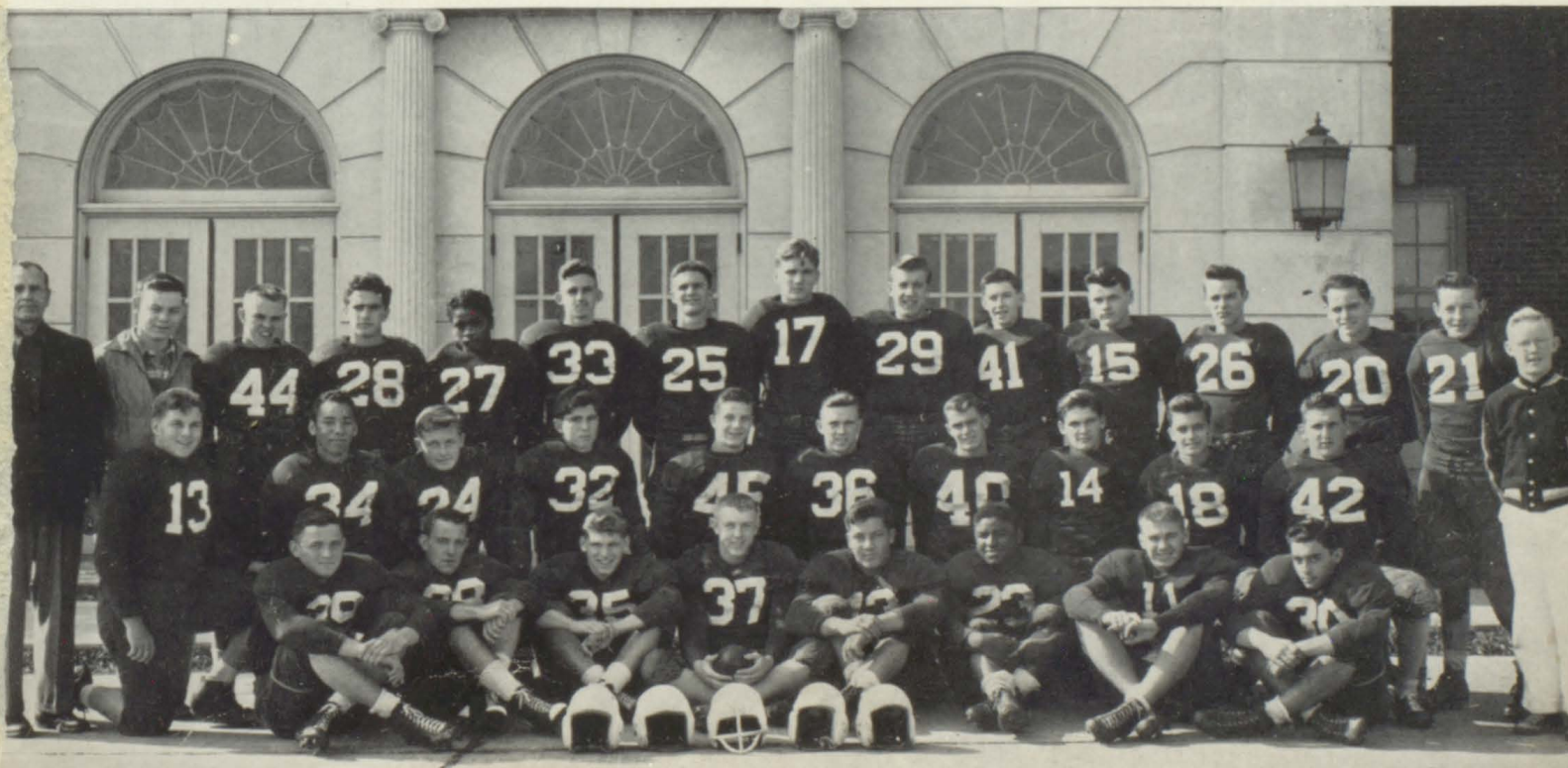





Palmer picking up speed  
against Babylon



As the crowd watches

Wits between the halves



Loughlin goalward bound vs. Babylon — Jackson eluding a Babylon tackler

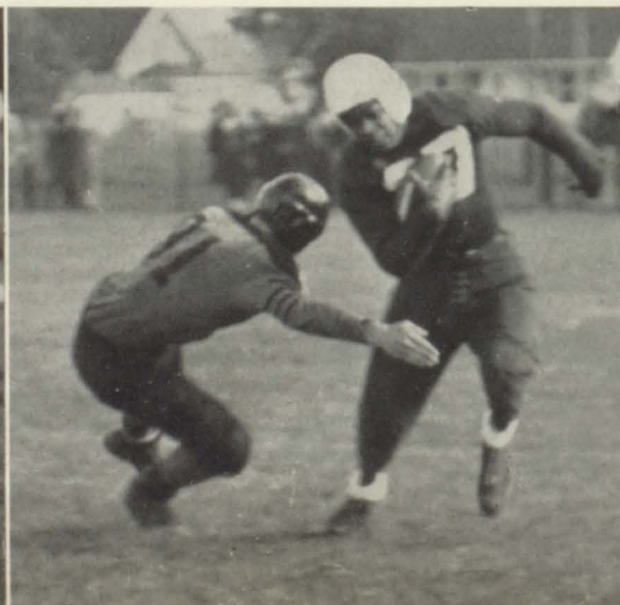





## *Hand Over Hand*

**JUNIOR VARSITY CHEER-LEADERS.** *Left to Right*—Elsie Kahn, Madeline Guccione, Barbara Bittner, Maureen McCulley, Bernadette Smith, Rhoda Smith, Penny Price.

## *Jayvee Football*

### RECORD

Bay Shore..... 6	Amityville .....25
Bay Shore.....18	Patchogue ..... 0
Bay Shore..... 7	Port Jefferson.....27
Bay Shore.....13	Huntington .....12
Bay Shore.....13	Sayville ..... 0
Bay Shore.....25	Babylon ..... 6

Giving first hand information  
Charles Geddes, J. V. Coach



## *All in a hand*

**JUNIOR VARSITY FOOTBALL.** *Front Row*—John Ragusa, David Bouse, Ben Galan, John Griffin, Ronald Davies, Frank Kacznski, Charles Elliot, Joseph Cerabino.

*Second Row*—Cherrivance Bordies, Edward Allan, Arthur Reitman, Gerald Bjorkman, Clyde Jennings, Daniel Mowbray, Henry Treadwell, Charles Benitez, Donald Schupp, Richards Hines.

*Rear Row*—Charles Geddes, Coach; Charles O'Malley, John Follett, Jay Edwards, Edward Ruesch, Anthony DePalma, John Spriggs, Bart Cass, Frank Staneck, Joseph Salvanti, James McCulley, Parnell Quinn.







#### HANDS OFF

**SOCCER TEAM.** *Front Row*—Thomas Souhrada, Gary Kiefer, Eric Pohl, James Lillis, Bernard Accardi, William Souhrada. *Second Row*—Robert Wickso, Joseph Darini, Ralph Jackson, Benedict Kemper, Calvin Thurber, Ted Messinger, Ronald Vuozzo. *Back Row*—James Fitzpatrick, John Flood, Joseph Vuozzo, Gabe Verdi, John Beckett, John Pengally, Robert DeMott, Stuart Copperman, Thomas Brown, Larry O'Pezio, John Cerabino, Stanley Shaut, Coach.

### *Best Foot Forward*

Handicapped by the loss of most of his starting lineup, Coach Stan Shaut, had to start from scratch to form a new team. The soccermen's record was not impressive, with one win, nine losses and one tie. Their only victory was over Central Islip by a score of 2-0. John Cerebino's boots accounted for the goals. With most of the players back next year, Coach Shaut will be able to put a more

experienced team on the field next season and bring the Maroon booters to the winning side.

#### RECORD

Bay Shore.....	0	Islip .....	2
Bay Shore.....	1	Center Moriches....	11
Bay Shore.....	2	Bellport .....	8
Bay Shore.....	0	Northport .....	0
Bay Shore.....	2	Central Islip .....	0
Bay Shore.....	0	Bayport .....	2
Bay Shore.....	0	Kings Park .....	2
Bay Shore.....	0	Mattituck .....	5

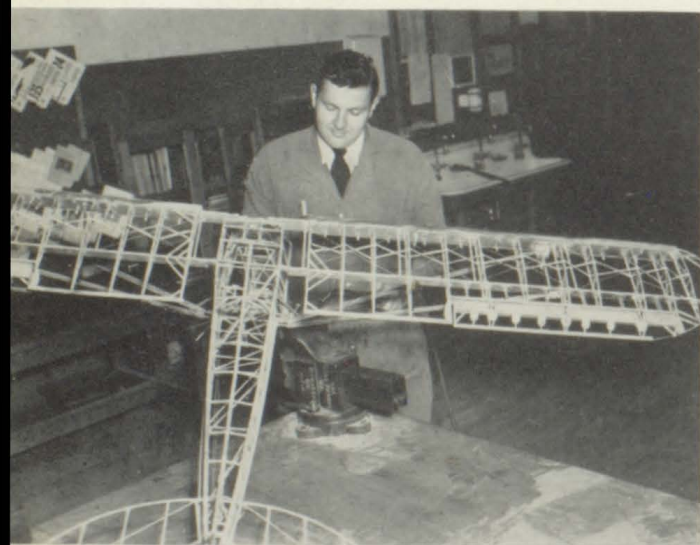

Grounded for Soccer duty  
Stanley Shaut, Soccer Coach

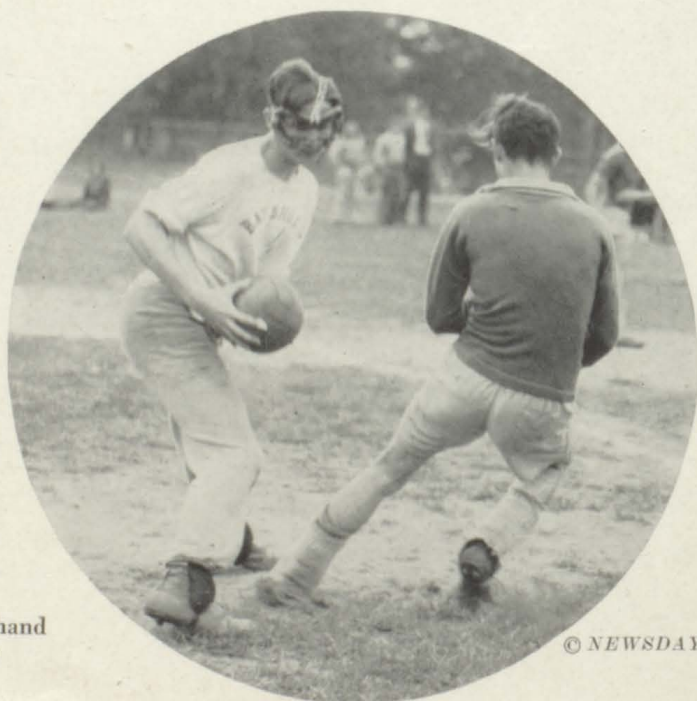

Pengally at hand  
vs. Islip

© NEWSDAY





Cummings setting  
a record

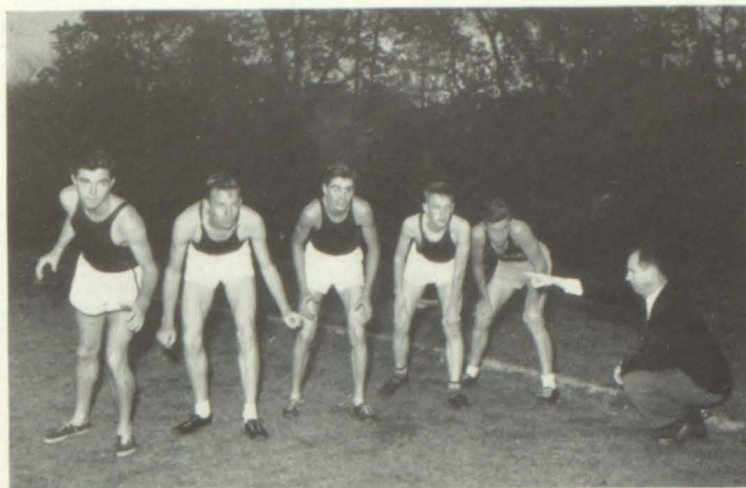

(L)egging them on  
Lester Gosier, Cross-Country Coach  
Left—Brian Keane, Joe Hedges, Rudy Swigart, Richard Simpson,  
John Cummings.

try team placed a very good eighth with 23 schools competing. John Cummings placed fourth and Rudy Swigart came in 29th for the Maroon and White.

## Time Races

Winning three out of four meets this season, Coach Lester Gosier's hill and dalers completed a good season. John Cummings, the dalers' leading runner, paced the Cross-Country men to their victories. Cummings, who is only a junior, beat Joe Albanese's course record at Bay Shore with a time of 10:27, 31 seconds better than Albanese's time. In the County Meet at Bellport, Bay Shore placed fourth as Cummings finished third in a field of close to a 100. At Bethpage in the Section 8 meet, the Maroon Cross-Coun-

### RECORD

Bay Shore.....21	Patchogue .....	47
Huntington.....77		

Bay Shore.....51	South Huntington ....	30
Port Jefferson.....44		

Bay Shore.....26	Babylon .....	83
Sayville .....	South Huntington.....	36

Bay Shore.....23	Amityville .....	40
------------------	------------------	----

County Meet.....	Bay Shore 4th
Section Eight Meet.....	Bay Shore 8th

THE RUGGED RACE. *Front Row*—John Bradley, Peter Holtje. *Second Row*—John Ludlau, Jay Baetz, Glenn Deiters, Barry Tepper, Orlando Sasso, John Clancey. *Back Row*—Charles Cioffi, Manager; Andy O'Hara, Richard Simpson, Brian Keane, John Kier, Joe Hedges, Rudy Swigart, John Cummings, Perry Bendickson, Lester Gosier, Coach.







### SECTION A-1 CHAMPIONS

**VARSITY BASKETBALL.** *Front Row*—Edward Schutte, Manager; Ralph Elliott, Coach; Leslie Dubitsky, Manager.

*Standing*—John Loughlin, Donald Reed, King Van Nostrand, Brian Keane, Robert Feinman, Richard Filbe, Earl Bailey, Bruce Waldo, Dale Christie, Robert Dykstra, Thomas Mulligan.

## Shooting Stars

The Maroon and White basketball squad succeeded in capturing the Section A-1 Championship this year under the direction of Coach Ralph Elliott, completing the season with only two losses in league competition, one to Huntington and the other to Patchogue in the opening game of the season. High scoring honors went to Jacky Loughlin with

127 points in league games. The foul shooting award went to Don Reed who made 24 out of 36 charity tosses for an average of .667. In the semi-final contest for the Section A title, Sayville defeated the loopsters by a score of 51-47.

The Junior Varsity squad's record this year was practically a carbon copy of last year's, they won 15 and lost 1. The only defeat came at the hands of Port Jefferson in the last game of the season.



"Pasteur-ized" Pose  
Ralph Elliott, Basketball Coach

Time in with the whistle  
Keane and Van Nostrand



Dykstra checks  
Reed

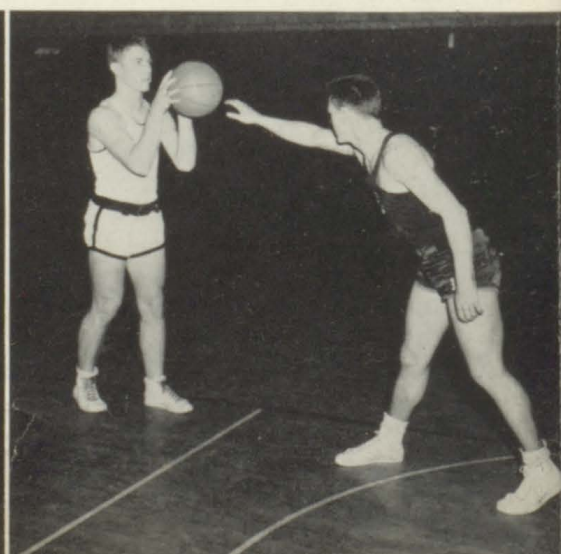





#### UP AND COMING CAGERS

**JUNIOR VARSITY.** *Front Row*—Edward Allan, Cherrivance Bordies, Henry Treadwell, William Barnes, Ronald Davies, Ted Messinger, Thomas Souhrada, Donald Schupp, John Ragusa, Joe Sicari. *Standing*—Rudy Swigart, Ben Hull, Arthur Reitman, John Beckett, Wayne Williamson, Gene Dyson, Anthony DePalma, Bart Cass, Robert Hartcorn, Coach; David Gatje, Nick Caravana, John Pengally, Gerard Snover, James McCulley, Richard Farrell, John Santa Maria.

#### VARSITY RECORD

Bay Shore.....47	Patchogue .....58	Bay Shore.....67	Patchogue .....65
Bay Shore.....49	Babylon .....47	Bay Shore.....61	Babylon .....53
Bay Shore.....50	Huntington .....49	Bay Shore.....55	Huntington .....60
Bay Shore.....44	Amityville .....42	Bay Shore.....67	Amityville .....48
Bay Shore.....61	Port Jefferson.....47	Bay Shore.....52	Port Jefferson.....43
		Bay Shore.....47	Sayville .....51

### Jayvee Basketball

#### JAYVEE RECORD

Bay Shore.....40	Patchogue .....19	Bay Shore.....51	Patchogue .....32
Bay Shore.....53	Babylon .....42	Bay Shore.....44	Babylon .....33
Bay Shore.....55	Huntington .....39	Bay Shore.....53	Huntington .....39
Bay Shore.....56	Amityville .....34	Bay Shore.....46	Amityville .....34
Bay Shore.....53	Port Jefferson.....26	Bay Shore.....35	Port Jefferson.....36

Caught in the act—

Robert Hartcorn  
J. V. Basketball Coach

Jump ball!

Mulligan and Feinman

Don't let him shoot!

Bailey and Loughlin

Block that pass!

Christie and Waldo

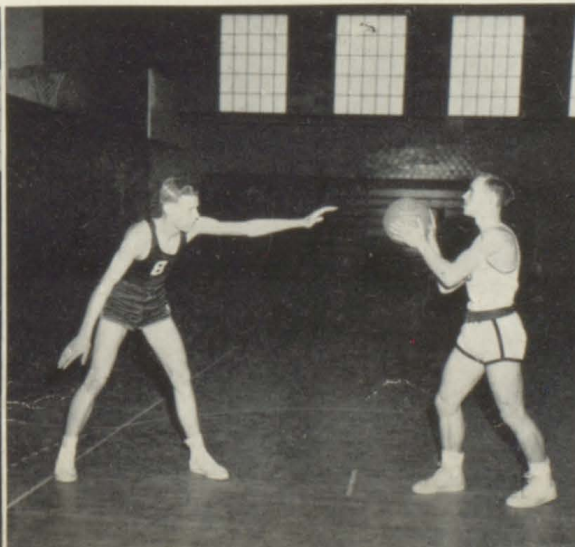





A long way from Springfield  
Clifford Clark, Wrestling Coach

### WRESTLING RECORD

Bay Shore.....31	Stony Brook.....13
Bay Shore.....11	Valley Stream.....26
Bay Shore.....30	Oceanside.....11
Bay Shore.....11	Baldwin.....27
Bay Shore..... 3	Mepham.....35
Bay Shore.....21	Riverhead.....21
Bay Shore.....27	Long Beach.....15
Bay Shore.....20	Lindenhurst.....21
Bay Shore..... 9	Amityville.....31

## Brains and Brawn

Coach Cliff Clark's grapplers turned in a record of three wins, five losses, and one tie in dual meets during the 1950-51 season, boasting two Eastern Long Island Champs and one Long Island Champ. The Eastern Long Island title holders were John Boufis, 134 lb. class, and John Kousi, 155 lb. class. The Maroon team also had three runners-up: Jumper Leggio, 113 lb. class; Jack Hill, 121 lb. class; and Jim Scandura, 165 lb. class, to place Bay Shore in a tie for second place in the tournament. The Long Island Championship was won by John Kousi in the 146 lb. class. Jumper Leggio was runner-up in the 104 lb. class for Bay Shore. This year a special award was made by the Sugar Bowl Confectionary Store to the wrestler who contributed the most to the citizenship and sportsmanship of the team. John Kousi had the honor of winning this award.

### BAY SHORE'S STRONGHOLD

VARSITY WRESTLING—William Rudolph, Dennis Locascio, James Scandura, John Kousi, Larry Byrne, Donald Nirmaier, John Boufis, Jerry Milne, Jumper Leggio, John Hill, Michael Perira.







Round and Round You Go

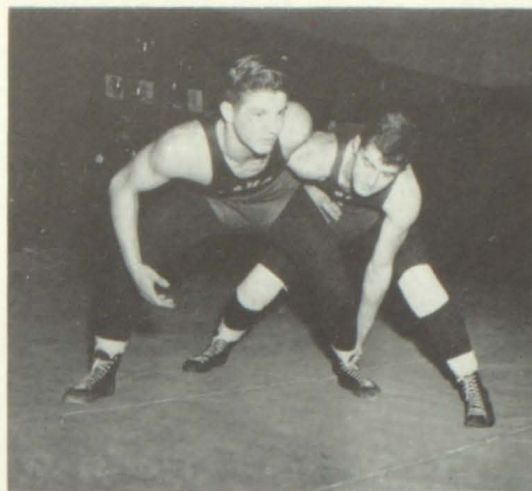

Got a match?

## Jayvee Wrestling

### JAYVEE WRESTLING RECORD

Bay Shore.....23	Valley Stream.....21
Bay Shore..... 6	Mephram .....33
Bay Shore..... 7	Baldwin .....38
Bay Shore.....24	Amityville .....18
Bay Shore.....25	Riverhead .....20
Bay Shore..... 8	Mephram .....30

**FUTURE BACK BENDERS.** *Front Row*—David Bouse, Anthony De Natalie, Salvatore Leggio, Peter Holtje, James Lillis, John Mauro, William Suttlemaier, John Morgan, Tim Whitlock, Manager.

*Standing*—Clifford Clark, Coach; James Bayha, Richard Hines, Parnell Quinn, Harold Heckendorn, Fred Walker, Schuyler Watts, Edward Ruesch, Andy O'Hara, Charles Elliott, Joseph Cerabino, Frank La'Dolic.

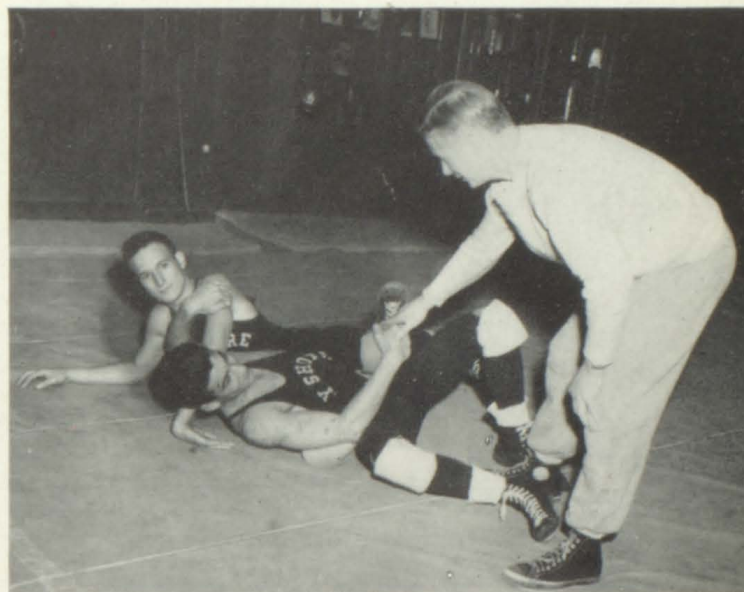

Let's try again





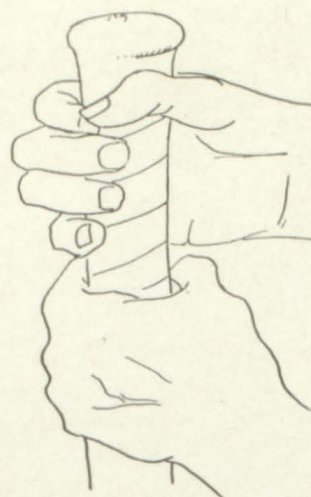

### QUICK HANDS

**VARSITY BASEBALL.** *Front Row*—Robert Schupp, Richard Palmer, Joseph Grazani, Fred Timinello, John Loughlin.

*Second Row*—Grant Hubbard, Robert Feinman, Thomas McDonald, Bernard McSweeney, Robert Halliday, Edward Barnes.

*Back Row*—Ray Kime, Manager, William Nardone, Charles Johnathan, Charles Hatfield, Donald Reed, Walter Titus, Scorekeeper; Harold Bittner, Coach.

### RECORD

Bay Shore.....	6	Lindenhurst .....	6
Bay Shore.....	6	Islip .....	4
Bay Shore.....	4	LaSalle .....	1
Bay Shore.....	9	Babylon* .....	4
Bay Shore.....	3	Port Jefferson* .....	4
Bay Shore.....	3	Huntington* .....	2
Bay Shore.....	11	Patchogue* .....	1
Bay Shore.....	2	Sayville .....	5
Bay Shore.....	7	Amityville* .....	11
Bay Shore.....	0	Babylon* .....	6
Bay Shore.....	5	Port Jefferson* .....	13
Bay Shore.....	0	Huntington* .....	11
Bay Shore.....	5	Patchogue* .....	4
Bay Shore.....	3	Amityville* .....	4
Bay Shore.....	3	LaSalle .....	7

\* League Games.

## Spring in the Air

The Bay Shore High 1950 "nine's" main drawback was a pitching staff that couldn't consistently hurl a good ball. However, with occasional good pitching by Timinello, Reed, and McSweeney, plus the potent bats of Jackie Loughlin, Bob Shupp, Bill Nardone, Grant Hubbard, Richie Palmer and Joe Graziani, Bay Shore made its presence keenly felt around the league in acquiring a league record of four victories and six losses.

Hubbard makes a play

© NEWSDAY



(Ball)ing them out  
Harold Bittner  
Baseball Coach

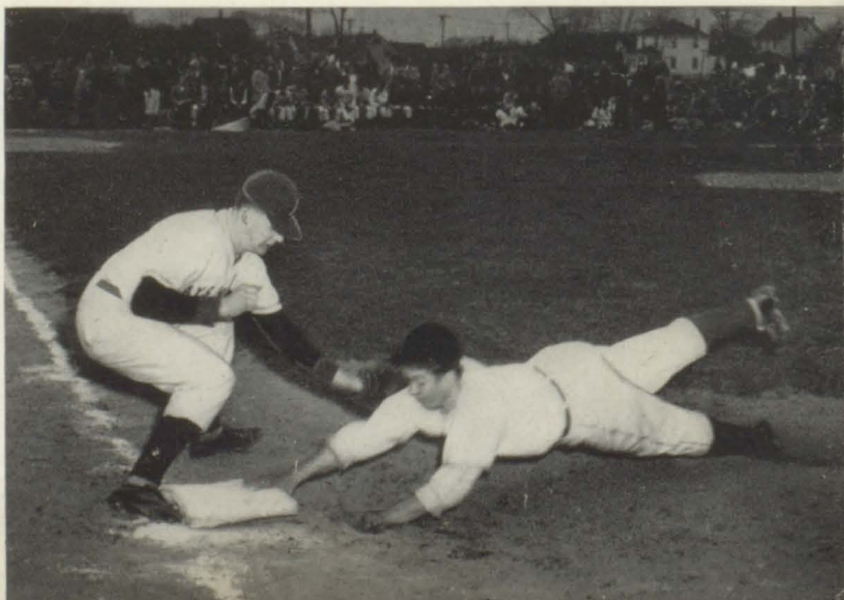



Coach John Douglas' J. V. team came through with a season's mark of five victories in nine games. Starting out the season in fine style, the team took four out of its first five games, but then hit a mid-season slump, losing three in a row.

Finally, the Douglassmen came out of it in their last game, coming from behind with three runs in the sixth and four in the seventh, topped by Pete Bielitz's sharp double to center field scoring two teammates, to defeat LaSalle.

## Jayvee Baseball

### RECORD

Bay Shore..... 5	LaSalle ..... 4
Bay Shore..... 0	Babylon ..... 2
Bay Shore..... 4	Lindenhurst ..... 3
Bay Shore..... 2	Patchogue ..... 1
Bay Shore..... 6	LaSalle ..... 5
Bay Shore.....11	Lindenhurst .....12
Bay Shore..... 0	Babylon ..... 4
Bay Shore..... 5	Patchogue ..... 6
Bay Shore..... 8	LaSalle ..... 7

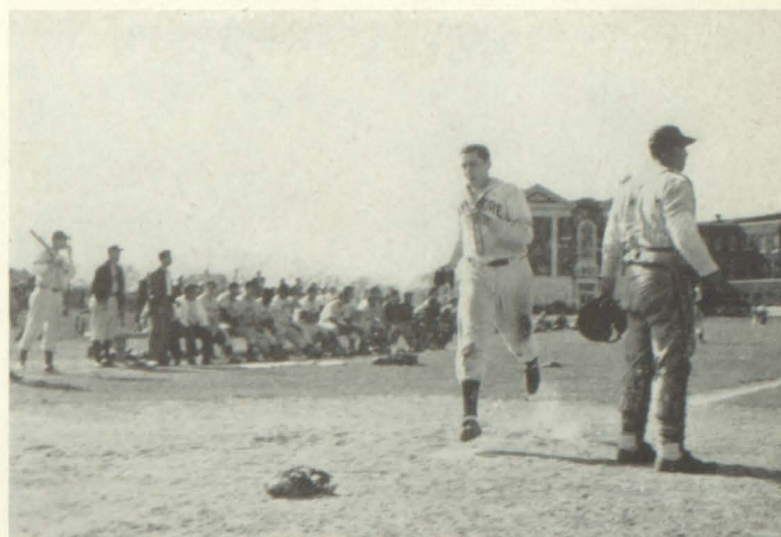

Nardone coming home

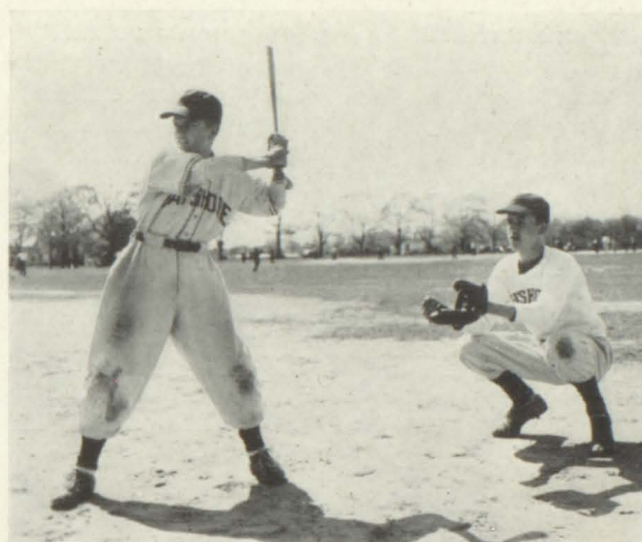

Souhrada and Snover practicing

### THE MINOR LEAGUE

*Front Row*—Gary Kiefer, Anthony Schaeffer, Richard Farrell, John Boufis, Thomas Souhrada, Vincent McSweeney, Frederick Weber. *Second Row*—Alfred Baldwin, Ted Specht, Donald Happle, Vito Spatafora, Peter Bielitz, Manuel Perira, Ray Thomas, Larry Byrne. *Back Row*—Howard Anderson, William Haupt, Harold Whalen, Pitman Schultz, David Gatje, Dale Christie, Gerard Snover, Henry Velez, Anthony Sicari, John Douglas, Coach.





## Driving

The Maroon golf team, by its victory at Bellport in the Suffolk County Championships, ended its season with a topflight record of eleven victories and one tie. Coach Bob Hartcorn's linksmen were led by Anthony Giruc, who carded a 78 at Bellport to tie for first place in individual medal score, with John Brown as the "Man of Distinction"

with his hole in one on the 212 yd. seventeenth hole at the South Bay Golf Club.

Here are the top men on the championship squad, who also placed fifth in the Long Island Championships. The season's average score follows each man's name: Tony Giruc, 76; John Brown, 84; Charley Bendl, 86; Joe Malloy, 86; Jack Sheridan, 87; Jack Barabino, 89; and Rollo Dixon, 92.

### GOLF RECORD

Bay Shore.....4	Southampton .....1
Bay Shore.....4	South Huntington ....1
Bay Shore.....4	Bellport .....1
Bay Shore.....4	Chaminade .....1
Bay Shore.....3	Huntington .....2
Bay Shore.....4	Southampton .....1
Bay Shore.....3	Huntington .....3
Bay Shore.....4	Bellport .....1
Bay Shore.....5	South Huntington ....0
Bay Shore.....3	Chaminade .....2
Bay Shore.....3	Farmingdale .....2
Bay Shore.....5	LaSalle .....0

### THE SUFFOLK COUNTY CHAMPIONS

*Front Row*—John Sheridan, Dennis Locascio, Joseph Malloy, John Barabino. *Back Row*—Walter Brown, Anthony Giruc, Charles Bendl, John Brown, Robert Hartcorn, Coach.



Hands up!



Plodding the course







### THE WINNING STROKE

**TENNIS TEAM.** *Front Row*—Edward Russell, Wayne Zeh, Stanley Newins, King Van Nostrand, Neil Pike, Sidney Perlmutter.

*Back Row*—Carl Harbeck, Coach; Lenny Rosenthal, Manager; Walter Pinsker, John Beckett, Fred Walker, Jerry Jerome, James Ford.

## Serving

In 1950, the Maroon and White tennis squad completed one of their best seasons under the directorship of Mr. Carl Harbeck. They won ten consecutive dual meets while losing none. They defeated Southampton in their last match of the 1950 season to receive the Suffolk County tennis title for the sixth time in eight attempts. King Van Nostrand, Neil Pike, and Sydney Perlmutter were undefeated in singles competition during the season. King and Neil were also undefeated



Net "King"

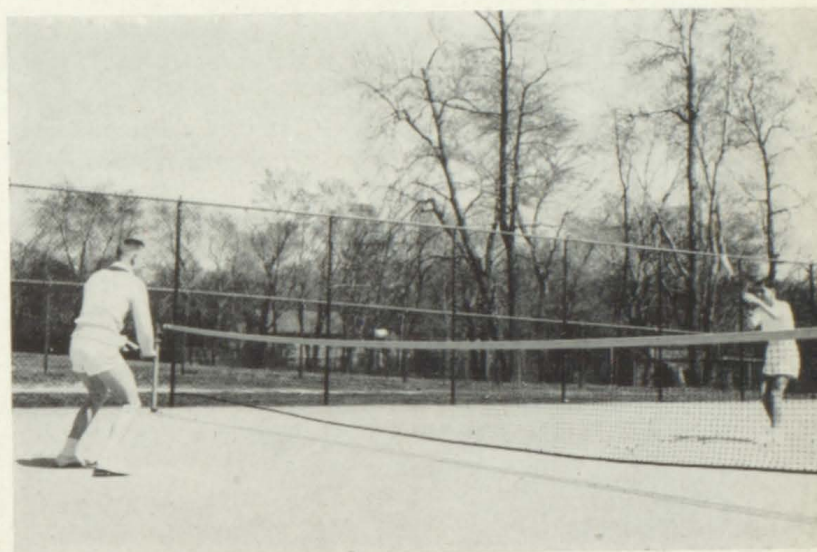

Practice makes perfect

### TENNIS RECORD

Bay Shore.....4	Stoney Brook.....1
Bay Shore.....4	Port Jeff. ....1
Bay Shore.....5	Huntington .....0
Bay Shore.....4	Stoney Brook.....2
Bay Shore.....5	Babylon .....0
Bay Shore.....4	Garden City.....1
Bay Shore.....5½	Huntington .....1½
Bay Shore.....5	Port Jeff. ....0
Bay Shore.....5	LaSalle .....0
Bay Shore.....5	Southampton .....0

in the doubles matches. Also helping Coach Harbeck's net squad to the championship were Edward Russell, Stanley Newins, Wayne Zeh, James Ford, and Fred Walker.

King Van Nostrand, the key man in the Maroon tennis squad, competed in the Eastern Junior Championships this winter and he reached the finals in doubles and semi-finals in singles competition. This year Coach Carl Harbeck's entire net squad will be back and they should repeat last year's feat.



## Fast as the Wind



Bay Shore's 1950 track team proved to be very weak in the track events and very strong in the field events. The only bright spots in the running events were Bruce Waldo in the 880 and John Cummings in the mile. Coach Romansky's men were sparked in the field events by Bill Bodmer, Gene Dyson, and Perry Bendickson, in the shot put; Dave Davies and Joe Novesky in the discus; John Kier and John Socozzo in the broad jump and high jump; and Bruce Waldo and Earl Bailey in the pole vault.

### TOUCH AND GO

**TRACK TEAM.** *Front Row*—Carl Davies, George Dante, Peter Holtje, Charles O'Malley, Ronald Davies, Andy O'Hara, Rudy Swigart, Glenn Deiters.

*Second Row*—Orlando Sasso, William Rudolph, Robert Margie, James Jackson, Bradley Brown, Jay Edwards, Jay Baetz, Richard Simpson.

*Standing*—Phillip Wellsley, Manager; James Romansky, Coach; John Kier, John Cummings, John O'Hara, Perry Bendickson, David Davies, Bruce Waldo, William Olbermann, Brian Keane, Joseph Hedges, Earl Bailey, John Socozzo, Wynton Hotaling, Albert Martin, Assistant Coaches; Larry Lewis.





John Cummings took second place in the mile run and Bruce Waldo tied for first in the pole vault with a vault of 11 feet in the County Meet. Cummings also took fourth place in the mile run for Section 8 and was selected to run the anchor leg of the Section 8 medley relay team at West Point.

#### TRACK RECORD

Bay Shore.....56	Patchogue .....45
Bay Shore.....45 $\frac{1}{5}$	Amityville .....58 $\frac{4}{5}$
Bay Shore.....49 $\frac{1}{3}$	Huntington .....54 $\frac{2}{3}$
Bay Shore.....30 $\frac{1}{2}$	Port Jefferson.....73 $\frac{1}{2}$
Bay Shore.....43 $\frac{1}{4}$	Sayville .....59 $\frac{3}{4}$

#### *Triangular Meet*

Bay Shore.....52	Babylon .....44 $\frac{1}{2}$
Lindenhurst.....32 $\frac{1}{2}$	

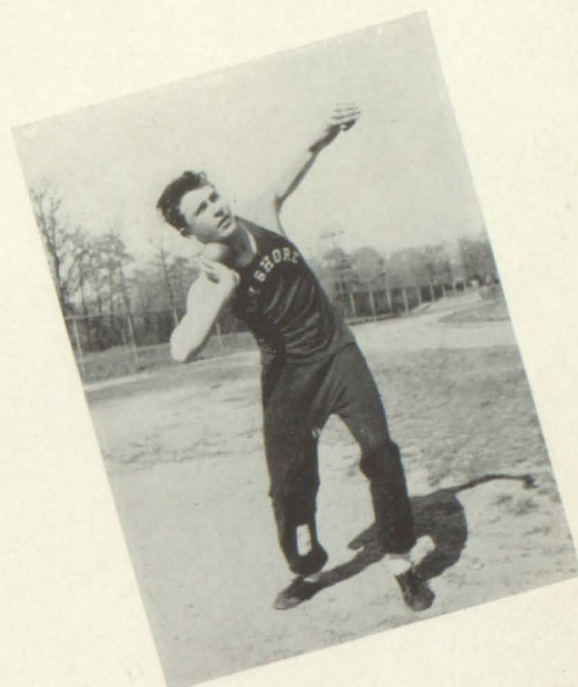

Bendickson's Iron Hand

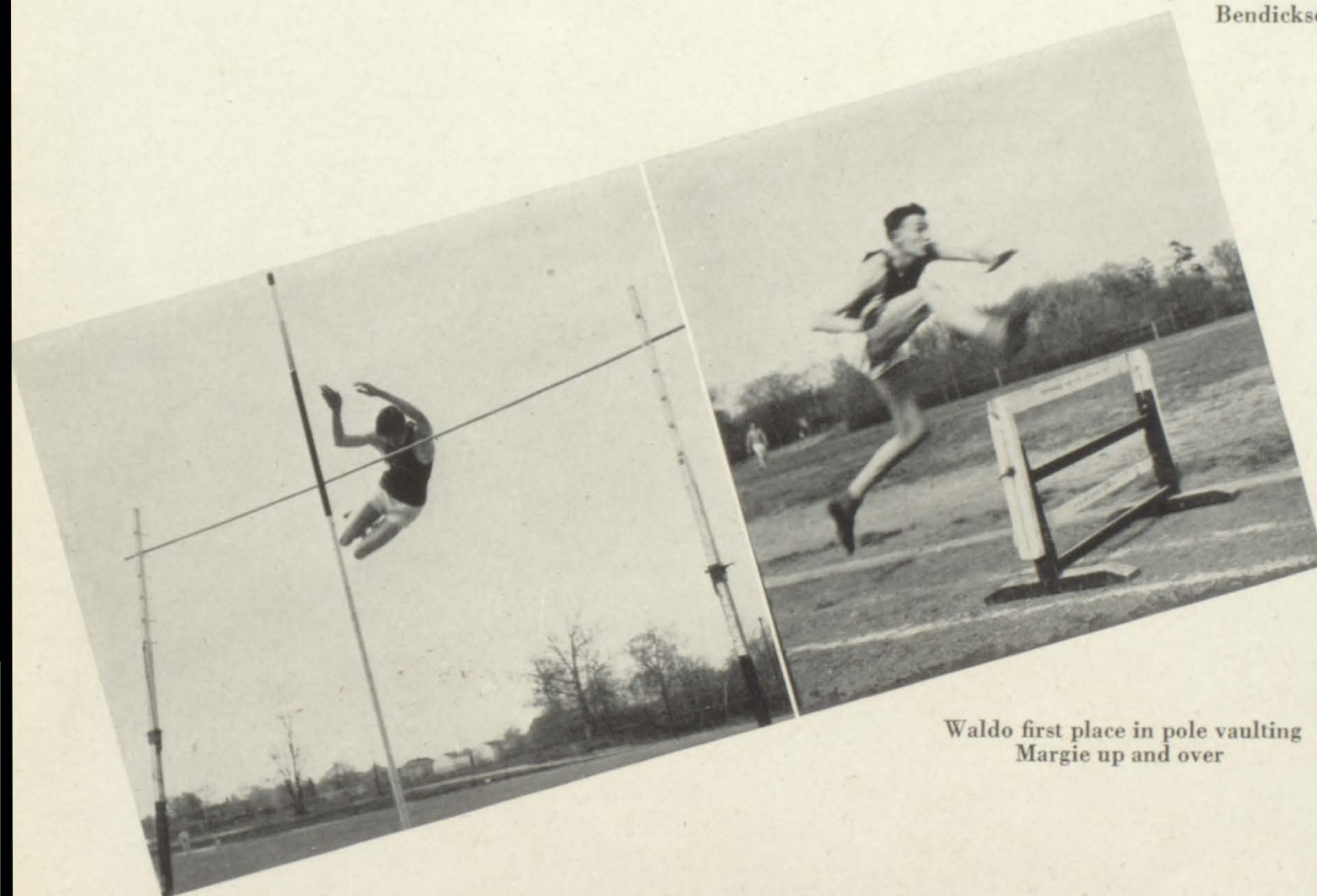

Waldo first place in pole vaulting  
Margie up and over





SHINS IN. *Front Row*—June Jackson, Lorraine Metzger, Beatrice Cornelius, Mary Lou Souhrada, Ida Hurt.  
*Back Row*—Nancy Mills, Helen Bordies, Marguerite Bennett, Helen Cochrane, Margaret Prygoeki, Sylvia Lee, Jane Kemper, Betty Flachs, Rose Orlando, Carolyn Newins, Ilona Bergman, Dorothy Simpson, Marjorie Nast.

## Hockey

Luckily that arrow didn't land in the hockey field, for it would have caused a great deal more confusion than there already was. It takes a lot of ability to dodge the hockey ball as it goes hither and thither about the field with almost two dozen girls chasing after it. The excitement is immense when and if a goal is made. Twice a week during the fall the girls play and practice, some of them striving for that day when the honor teams are chosen.

## Archery

When shooting arrows in the air beware!

Archery is offered to every girl who accepts this game very eagerly. Through practice, skill and accuracy are acquired. A steady hand and a good eye are great assets in becoming an excellent bowman. Patience is the virtue that is greatly needed. As the bow and arrow go hand in hand, so do girls and archery.

Oh me, oh my

Another bull's eye



Firing away  
 Jane Evans



## *Girls'*



It pays to be a top Man

## *Sports*

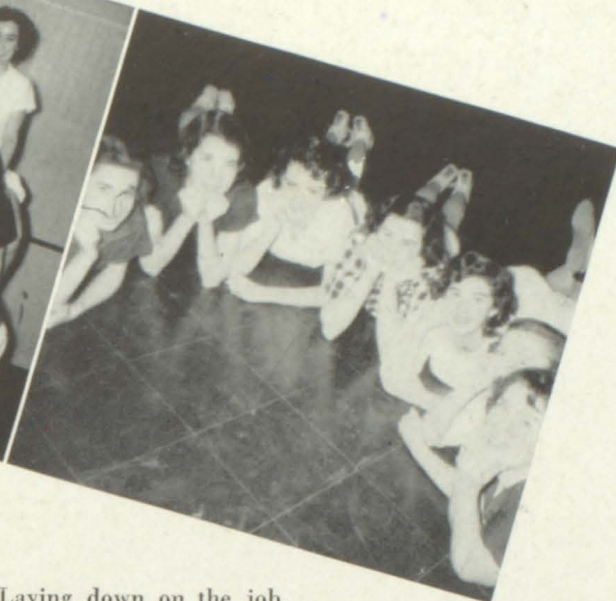

Laying down on the job.

## *After Three*

It may be on the hockey field or baseball diamond or on the basketball court; no matter where it is, girls are playing with each other. They are becoming associates and more important, friends. The necessary hand-in-hand co-operation gives them the knowledge of teamwork which helps so much in making a successful team. Here in intramurals they may demonstrate their athletic skills and sportsmanship. Competition cre-

The Count is taken



One Love?

ates the atmosphere of fair play. A system of points for participation and achievement gives the girls a chance to try for a sports award; namely, class numerals, an emblem, major letters, and for the best of them, a gold key. The honor team, as the final goal, gives each girl that special intangible something to work for. At the end of each year, a dinner is given sponsored by the Leaders Club, to honor these girls who have either attained this goal or will continue to reach for it.





*Bottom*—June Jackson, Helen Bordies, Beatrice Cornelius.  
*Top*—Dorothy Simpson, Ruth Lillibridge, Jane Kemper, Carole Werle, Jo Anne Loughlin.

## *Volleyball*

"Side out" and "rotate" are the familiar cries of the volleyball fans. Able hands and strong wrists guide the ball over the net. Volleyball is the early winter sport which ends with inter-class competition.

## *Cageball*

In union there is strength, a necessity in cageball in getting the enormous ball across the net. It is fun to play because of its minimum of rules.

## VOLLEYBALL

A volley of winners

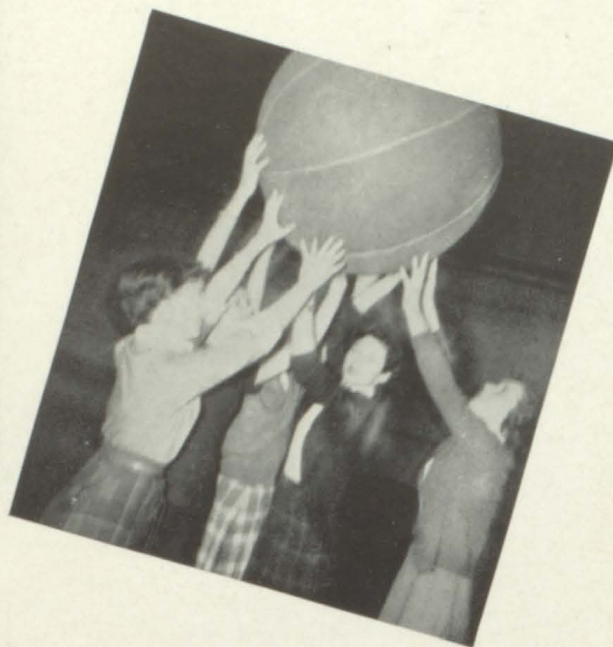

## CAGEBALL

All together 1-2-3—Heave

## *Tennis*

Tennis is becoming more popular with the girls each year. Mrs. Lummis, the new tennis coach, demonstrated to the girls all the skills of this sport. Although the girls do not have outside competition they enjoy playing each other.

## TENNIS

**PACE SETTERS.** *Front*—Shirley Koncelik, Rose Anne Casscone, Carmela Guccione, Susan Amend, Carole Werle, Dorothea Baker, Betsy Spencer.

*Back*—Tennis Coach, Mrs. Lummis, June Guthrie, Patricia Dowd, Nancy Albanese.





Hands often indicate personality. Slender hands suggest the aesthete, the desire to create, and the capacity for knowledge; those more rugged characterize the builder who finds expression in molding the world. The various school activities provide opportunity for every interest.

## *As the Sands of Time Trickle Away*

personalities develop. The weak, dependent hands of the past become firm of intention, and expression. Association with organizations awakens new interests, encourages new skills, and fosters greater awareness. Now a hand deftly prepares a tempting meal, now it mixes a chemical formula; here it wields a ball at a crucial moment, there it flourishes a pen, the weapon of ideas—in each case, working for improvement. Hereinafter, we present memorable pictures of hands at work and at play, progressing from awkwardness to dexterity.



Stop!

G.O.!

Joyce Orth, Vice President; Pitman Schultz, President; Shirley Warner, Secretary; Larry O'Pezio, Treasurer.







### THINKING IT OVER

**G.O. BOARD OF CONTROL.** *Front Row*—Loretta Spinelli, Grete Isbrandtsen, Pat Allan, Dorothy Mullaney, Alice Cook, Sheila Ragland, Betsy Peters, Betsy Spencer. *Second Row*—Jean Donley, Kathryn Waldman, Rosalie Mione, Elizabeth Miller, Catherine Grennan, Rhoda Smith, Shirley Warner, Maureen McCulley. *Back Row*—Sandra O'Pezio, Jean Sennes, Joyce Prime, Richard Farrell, Dorothy Grace Bernhard, David Burrows, Naomi Koch, Pitman Schultz, Joyce Orth, Lillian Brunn.

## Governing

When all hands join together, the bond that is formed is firmer and truer than any chain. The links from this chain represent the many organizations controlled by the General Organization. The clasp signifies the

officers who are elected by the student body. Often the General Organization is a fairy godmother to organizations who need financial aid to realize a project of merit.



**AT THE WHEEL**—E. Lloyd Moreland and Jean Lummis, Pilot Advisers.

**PILOT STAFF**—Roslie Mione, Editor-In-Chief; Jo Anne Loughlin, Nancy Lillis, Nancy Benjamin, Edward Reusch, John Beckett, Bart Cass.

### INFORMING

The official handbook of Bay Shore High School is the Pilot, dedicated to the individual student. This book is a guide and a source of essential information to everyone in school.





# Maroon

## Echo



The First Edition  
Carl Harbeck, Faculty Adviser



### ALWAYS IN CIRCULATION

**MAROON ECHO STAFF.** *Front Row*—Mary Hulse, Shirley Warner, Dorothy Grace Bernhard, Joan Kris, Sylvia Lee. *Second Row*—Ann Ackerson, Joyce Bennett, Nadya Rudin, Alice Cook, Dorothy Simpson. *Third Row*—Sandra O'Pezio, Sylvia Bryan, Noreen McAllister, Carolyn Newins, Marjorie Nast. *Fourth Row*—Sheila Ragland, Harriet Siegel, Adele Faber, Agnes Fogarty, Marcia Morrison, Ruth Turteltaub. *Fifth Row*—Ruth Trossman, Dorothea Baker, Roberta Smith, Mary Lou Liknes, Eleanor Beckman, Kathryn Waldman. *Sixth Row*—Anthony Schaeffer, Harris Amhowitz, Leslie Dubitsky.



### THE HEADLINERS

Pat Allan, Editor-In-Chief; Herbert Trossman, Sports Editor; Natalie Exter, Business Manager; Elizabeth Miller, Associate Editor.

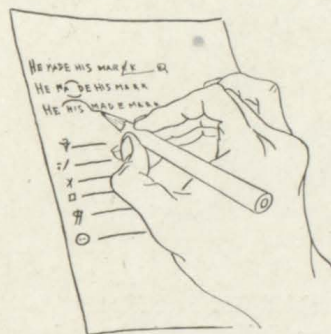

## Writing

As a plow needs a hand to guide it, so does a newspaper need a helping hand. The helping hands of the Maroon Echo during the past year were Mr. Harbeck, Adviser; Pat Allan, editor; and Elizabeth Miller, associate editor, who led their group through thick and thin. Getting a newspaper to press is no easy matter. It takes the co-operation of

many hands—a sports editor to write and to keep tab on his reporters, assistant editors to aid the editors in collecting assignments and writing headlines, reporters to accumulate the news; and, to bring the necessary funds, the business managers. All are instrumental in making a successful newspaper.





## *Clasps of Friendship*



### WHAT'S COOKING?

Wayne Williamson, James Scandura, Earl Bailey, William Rudolph, King Van Nostrand, Ralph Elliott, Faculty Adviser; Robert Feinman.

### PSI LAMBA PHI

The "Frat" represents the bachelors of our school whose secret handshake has never been divulged.

Each year the fraternity inaugurates the social season with its annual Football Dance. This year the boys crowned pretty Carole Werle the 1951 Football Queen.

During the holidays they always seemed to be present with their "Buy a bag of nuts," plea. The boys also had a hand in selling programs and checking coats at all home games.

In true cooperation this spring the senior class and the fraternity introduced an evening of frolic when the junior varsity frat challenged the faculty in a basketball game and the varsity frat played the Patchogue varsity club.

### LOOK WHAT WE FOUND!

Edward Allan, John Kousi, Edward Quayle, Donald Reed, President; John Loughlin, Thomas Mulligan.

### IT MUST BE GOOD!

Bruce Waldo, Dale Christie, Gerard Snover, Robert Halliday, John Nolan, Eugene Dyson.





## DELTA DELTA

Since 1920, the Delta Deltas have taken an active part in school life. Pat Allan won the achievement key given each year to the girl who best represented the sorority. The D. D.'s lent a helping hand in giving baskets of food at Thanksgiving and Easter; they also held a successful box social in the spring. The fraternal groups ended the year with a picnic at Fire Island.

## PHI DELTA

The handshake of sincerity, simplicity, and scholarship joins many who uphold these ideals. Throughout the year, outstanding activities included the successful Waist Dance where the girls paid a penny an inch for the measurement of their escorts' waists, the Thanksgiving basket, and the awarding of the 'Vanwy Clarkson pin to Natalie Exter, the junior girl who maintained the highest scholastic achievement.

### PHI DELTA

*First Row*—Barbara Bittner, Jo Anne Laughlin. *Second Row*—Elizabeth Miller, Carol Frazee, Maureen Hopkins, Betsy Spencer, Nancy Lillis. *Third Row*—Margit Tornes, Natalie Exter, Nancy Albanese, Sylvia Lee. *Fourth Row*—Carol Downs, Mary Hulse, Joan Kris, Mary Lou Liknes, Jane Kemper, Theresa McGunnigle, Dorothy Grace Bernhard, President. *Top Row*—Mildred Komoroski, Florence Specht, Faculty Advisers.



### DELTA DELTA

*Front Row*—Carmela Guccione, Rose Ann Cascone, Joyce Prime, Dorothea Baker, Dorothy Simpson, Pat Allan, President; Nancy Christiansen. *Second Row*—Carole Werle, Tudy Cochrane, Shirley Warner, Maureen McCulley, Susan Amend, Carol Kluge, Eleanor Beckman. *Third Row*—Madeline Guccione, Elaine Rogers, Eileen Harris, Joyce Orth. *Top Row*—Barbara Hose, Grete Isbrandtsen, Rhoda Smith.







## *The Art Of Fingering*





A T-Square



A Compass



A daub of paint

A brush

## *The Creative Hand*

The creative hand is the tool of the creative mind. Lacking a means of expression, the idea becomes valueless, the ideal unattainable. Used together, the two wield a mighty force in molding and shaping man's destiny.

The artist dazzles the beholder with his deft strokes. The agile fingers of the musician bring to life stirring melodies. Then, too, the creative urge may be expressed in the trim, practical lines of woodworking, in devising and maintaining the mechanical marvels of this scientific age or in preparing culinary morsels tempting to the eye and to the palate.

Whether our tastes be in the fine or the useful arts, there is opportunity in school to develop these interests.



Creates the picture

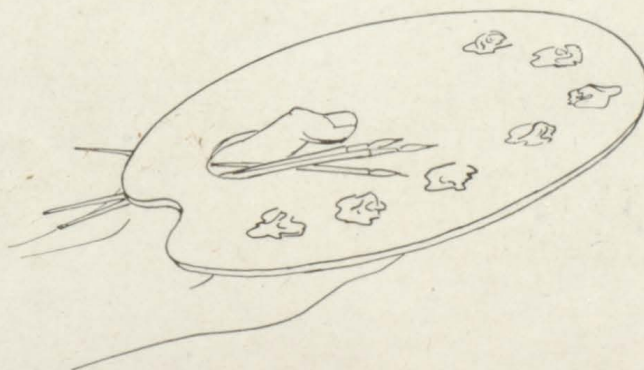





#### THE LATIN CAESARS PRACTICING TO BEAT THE FRENCH NAPOLEONS

ROMANI HODIERNI. *Front Row*—Harriet Hall, Faculty Adviser; Stanley Newins, Eileen Harris, Albert Rueb, Marguerite Bennett, Niel Pike, Dorothy Paul, Dorothy Grace Bernhard, Shirley Warner, Grete Isbrandtsen, Agnes Kavakos, President; William Schmidt, Pat Allan. *Center Row*—Fred Walker, John Kousi, Donald Reed.

### *Romani Hodierni*

The Romani Hodierni enjoy their meetings very much, especially Fred Walker, who always has a bang up good time! The purpose of this organization is to better the understanding of Roman civilization. A key

is awarded to the student with the highest grade in the Latin III Regents. The Cicero-nian specialty is the sale of jelly apples during the football games. In the spring a French-Latin Club picnic and a baseball game is the annual outing looked forward to by both clubs as a finale to another school year.

This spring the group attended the Olympic Games at Garden City in April. It was a most interesting and eventful trip. Father Time has turned the clock once again and the Romani Hodierni looks back at those wonderful meetings at Miss Hall's home and on a year well spent.



You're out Donald (us)  
Harriet Hall, Latin Club Adviser





Assiett(ing) it out

## Le Cercle Francais

"La premiere séance" of the Cercle Français began the year with a membership of fourteen French enthusiasts. This number, however, was increased to twenty-seven in February.

At the "soirée de Noel," Martin Lee came prepared with a mustache, beret, and boutonniere, for his part in the Christmas play. The "Monsieur" made a great hit with all "les jeunes filles".

The Lost and Found Sale found eager hands reaching out to seize the lost "orphelins" and other hands receiving the money just as eagerly. As usual, the "pique-nique" ended the affairs of the year.

For excellence and achievement, the French key was awarded to the outstanding French student at graduation.

### EXPRESSIVE HANDS

*Front Row*—Mary Hulse, Tudy Cochrane, Penny Price, Anthony Schaeffer, Natalie Exter, Kathryn Waldman, Larry O'Pezio, Grete Isbrandtsen, John Kousi, Sylvia Lee. *Back Row*—Elizabeth Miller, President; Martin Lee, Julie Franchi, Faculty Adviser; Joan Kris, Carole Werle.



Silence est l'or!



## Managing

The perfect secretary, the helpful receptionist and the efficient office worker of tomorrow may be found in the Business Club. These girls entered their second year of activities by initiating nineteen members at the formal initiation held in the Community Building. Through friendly competition these business students develop skill and speed and in this way become more capable of obtaining and maintaining good positions after leaving school. As an office staff takes time off for relaxation, so did the Business Club for their Christmas party and a trip to the Town Hall in Islip. Here the girls saw how the records and files were kept.



The perfect Secretary  
Rita Stewart, Business Club Adviser

### POTENTIAL SECRETARIES

**BUSINESS CLUB.** *First Row*—Mary Lou Liknes, Lilliam Brunn, Jane Kemper, Patricia Murray. *Second Row*—Annette Casale, Doris Cox, Lorraine Metzger, Judy Victor, President. *Third Row*—Carol Bendl, Margaret Thurber, Elizabeth Flachs, Loretta Spinelli, Jean McGlone. *Fourth Row*—Martha Brunn, Madeline Guccione, Alice Shannon, Shirley Leiss, Marcia Burger, Joan Margie, Rita Kastle, Eileen Doxsee.







#### BY CANDLE LIGHT

Dorothy Haarmann, Secretary; Anna Moreira, President; Audrey Smith, Vice President; Emilie Hemmen, Treasurer; Joan DeLouise, G.O. Representative.

## Home Making

"A finger in every pie" is a saying which can describe the "Fams", our very active home economics club.

During the year the "Fams" held a F.H.A. rally at Bay Shore and attended another at the Newburg High School, Newburg, New York. They raised money for these rallies by selling Christmas cards.

The girls attended many conferences and accomplished many good deeds which helped to make this year the biggest ever for the "Fams".



#### FLOWER ARRANGEMENTS

Armelia Mumau, "Fam" Club Adviser  
Margaret Kelly Junior "Fam" Club Adviser

#### LEAVE IT TO THE GIRLS

FAMS. *Front*—Patricia McCaffery, Jean D'Agostino, Patricia Santora, Louise Lewis, Mary Moley, Armelia Mumau, Faculty Adviser; Jean Carroll, Carol Bendl, Marion Yancar, Mary Ann Citarelli, Dorothy Mullaney, Helen Busch, Rosemarie Beyel, Laryan Rudin.







## *The Experienced Hand in Business*





*The Feminine Touch is Needed*



## Photographing

Meetings devoted to developing, printing, and enlarging negatives were held for the benefit and interest of all members. A contest of posed scenes of school activities was held in March for the talented photographers. This innovation proved to be worth-while.



A Brownie in the hand  
Raymond Howard,  
Photography Club Adviser

1 2 3 C-H-E-E-S-E

*Left to Right*—Dorothy Mullaney, Lorraine Slavicek, Joyce Davison. *Second Row*—Helen Busch, Carole Werle, Dorothea Baker. *Top*—Jerry Rosenthal.

## Experimenting

Many aspiring young "Einstein's" and "Pasteurs" have been encouraged in fields of scientific endeavor by the Science Club, which devotes its time to promoting the interest of young people in science.

Each year the Science Club presents two medals to the outstanding senior and freshman science students.

On its trip to New York the club visited research centers and the Planetarium, an experience which was enjoyable as well as educational.

### EXPLORING THE UNKNOWN

SCIENCE CLUB. *Sitting*—Iris Fennell, Robert Berka, Rudy Swigart, John Beckett. *Standing*—Arthur Smerald, Ruth Turteltaub, Hilary Dinsmore, Fred Walker, Joyce Davison, Faith Smith, Carolyn Petty, Thomas Lynes, Elaine Cauley.

The Answer Man

Lester Gosier,  
Science Club Adviser

Page forty-eight







#### TIED TO THE HITCHING POST

**EQUESTRIAN CLUB.** *Front Row*—Ruth Turteltaub, Carol Downs, Neil Lentin, Nadya Rudin, President; Jeanette Parker, Muriel Timpe, Rhoda Smith. *Second Row*—Susan Amend, Pat Westerbeke, Mary Lou Graves, Mary Jane Ackerman, Nancy Gifford, Maureen McCulley, Grete Isbrandtsen, Virginia Walston, Lorraine Isham, Joan Friestadt. *Third Row*—George Reuter, Larry Byrne, Penny Price, Carol Frazee, Joyce Skelly, Joyce Prime, Carole Werle, Dorothea Baker, Helen Goldaker, Shelley Benstock, Wayne Zeh, Gordon Prud'hommeaux.

### *Equestrian Club*

With a firm grasp on the reins and a hearty "Heigh-ho Silver", each member of the Equestrian Club prepares for the events of the year.

Movies and talks bring them information; horse shows and riding trips provide memories to recall and to discuss in future years.

#### RIDING



Craftsman to Horseman  
Alfred Plosier  
Equestrian Club Adviser

### *Leaders Club*

The girls had a sweet tooth last spring and sponsored "Candy" as the theme of their annual Sports Night.

Jackets for the honor teams; a new constitution for the club; and more co-operation by the girls in both gym and intramural programs were among the accomplishments of the year.

#### LENDING A HAND

**LEADERS CLUB.** *Left, Front*—Tudy Cochrane, Shirley Koncelik, Penny Price, Sylvia Bryan. *Second Row*—Nancy Lillis, Marilyn O'Connell, Evelyn Oakes, Florence Reymers, Elsie Kahn, Elizabeth Flachs. *Right, Front*—Lorraine Slavicek, Sheila Ragland, Shirley Steffensen, Mary Lou Graves, Peggy Arnold, Elaine Rogers, Elizabeth Miller, Bernadette Smith, Barbara Hose, Dorothy Simpson, President; Eileen Harris, Jo Anne Loughlin, Audrey Kimball.



Shoot!  
Mildred Wehrly,  
Mary Wright  
Leaders Club Advisers

#### LEADING

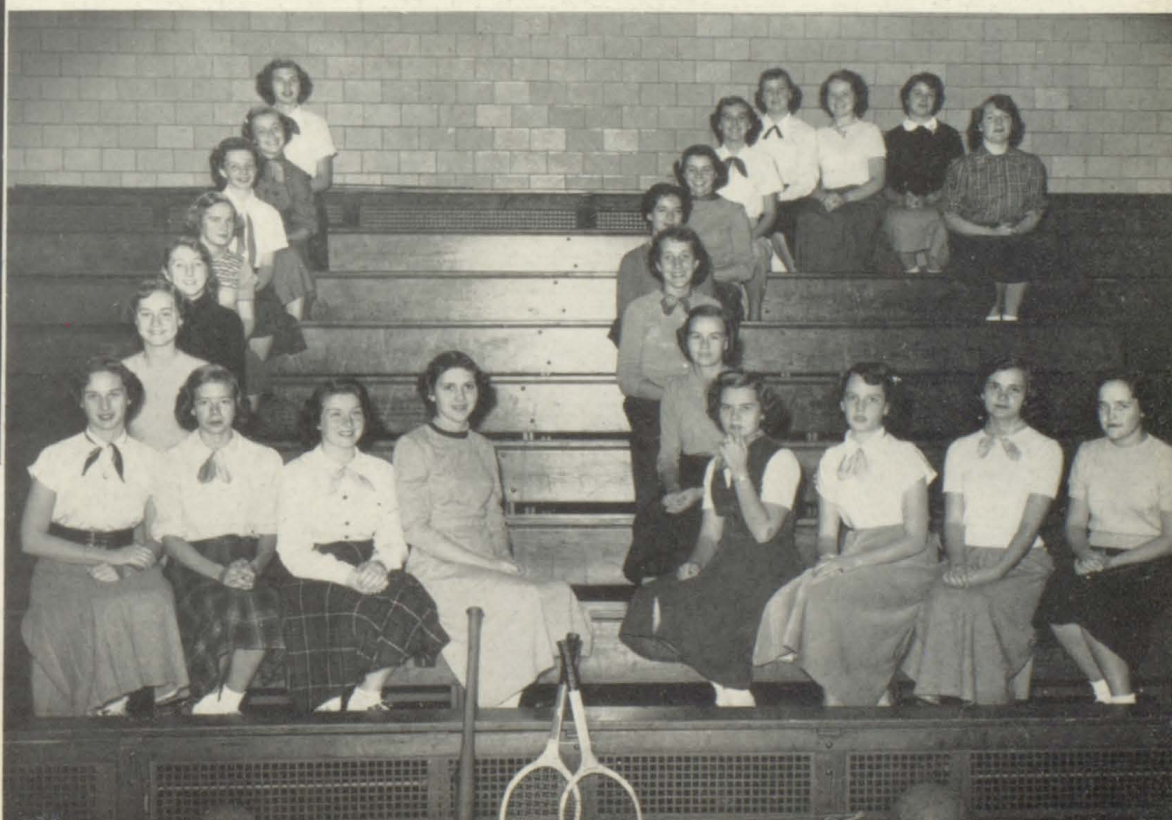





#### EMOTING

DRAMATIC CLUB, *Top.* *Front Row*—Audrey Kimball, Richard Simpson, Wayne Williamson, Harriet Siegel, Mary Hulse, Lee Michalsky, Elizabeth Miller, Joyce Skelly, William Rudolph. *Back Row*—Nancy Christiansen, Jerry Rosenthal, Otto Huber, Barbara Hose, Elizabeth Schiller, Barry Tepper, Harris Amhowitz, Herbert Trossman, Donald Kresge, Penny Price.

#### GET TO THE POINT

DEBATE CLUB, *Bottom.* *Front Row*—Ruth Trossman, John Pengally, Adele Faber, Burrows, Herbert Trossman, Cornelius Buckler, Jay Baetz, Allan Gurino, Albert Martin, Faculty Adviser; Jerry Rosenthal, President. *Back Row*—Roberta Smith, Fred Walker, Harris Amhowitz, Harriet Siegel, Daniel Salvante, Jay Edwards.

### Acting

Let's go dramatic with the Thespians. "The prompter's hand is on the bell," was the cry in the excitement of the club's presentation, which included two comedy plays. Gaiety surrounded each meeting when the members gave skits for practical experience to insure poise and facility of expression.

### Debating

The Debate Club presented a debate to the student body in an assembly program this spring on socialized medicine, Resolved: A Welfare State. The members practiced debating among themselves on many subjects to develop a stronger debate team.



"Don't Mouth Your Words"  
Louise Minnis, Dramatic Club  
Adviser



It's Debatable  
Albert Martin, Debate Club  
Adviser



## Helping

Reading can be an incentive when the book is checked out to you by a pretty Parnassus member. What problems these Misses do face! It's stamping, checking, jacket changing and keeping the library attractive. Thanksgiving was the theme of the annual Bookweek Tea given for the faculty this year.



### BOOK LORE

PARNASSUS CLUB. *Front*—Robert Fernan, Faculty Adviser; Mary Lou Liknes, Joyce Prime, President; Susan Amend, Rita Kastle, Nancy Albanese, Jo Anne Loughlin. *On Ladder*—Eleanor Beckman, Joyce Orth.

Binding Tie  
Robert Fernan,  
Parnassus Club Adviser

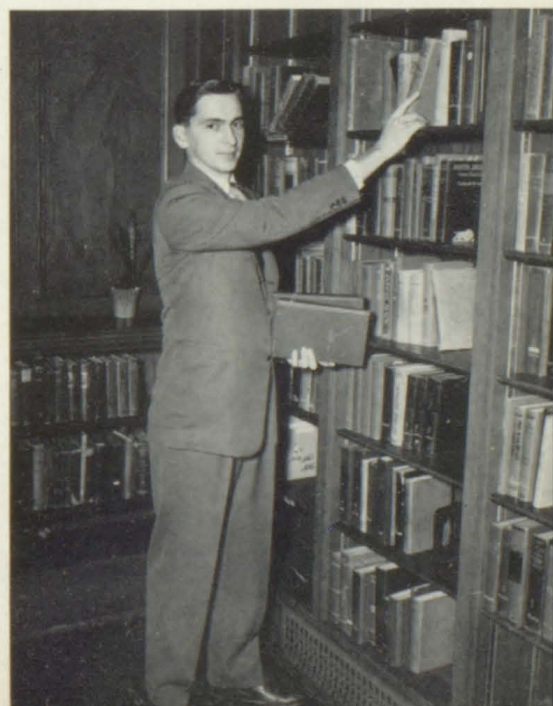



## HANDSOME HANDLING

Whether it be in catching a pass on a crisp autumn Saturday, hitting the bucket in a crowded gym or coming up with a twisting grounder on a blue skied spring afternoon, the agility and adroitness of the athlete's skilled hands manifest themselves. The steady hand well symbolizes sports at Bay Shore.

Kenneth Sprague,  
Physical Education Director



The tapping hand



The right grip



The tenacious hand

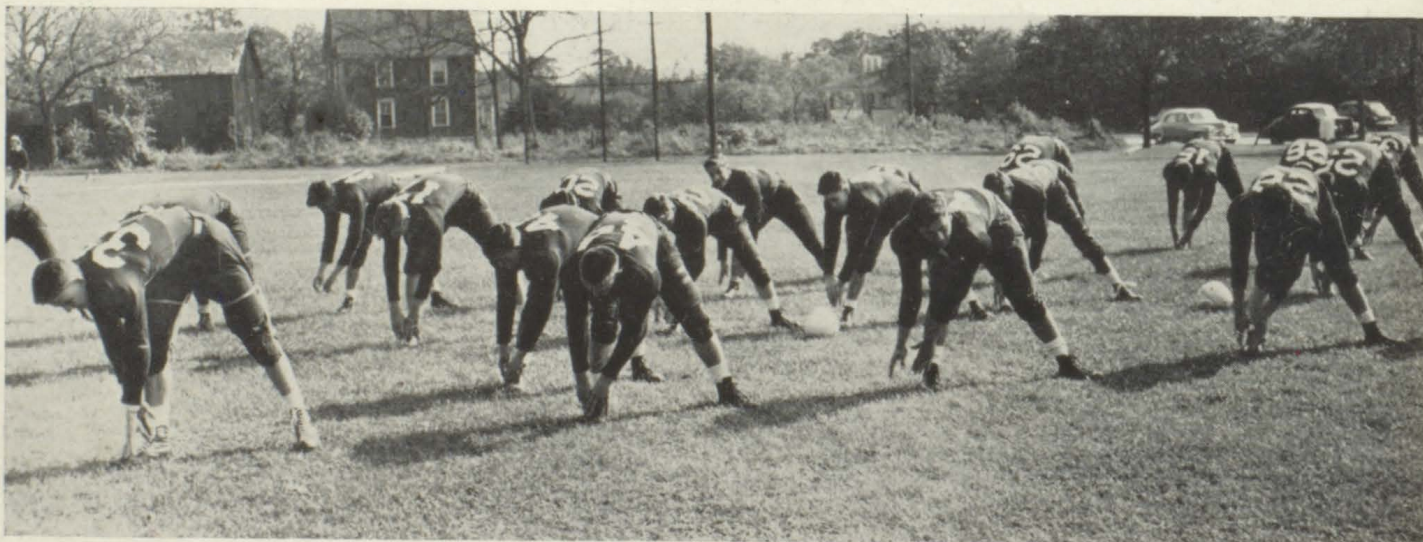

Touching toes





Lathing

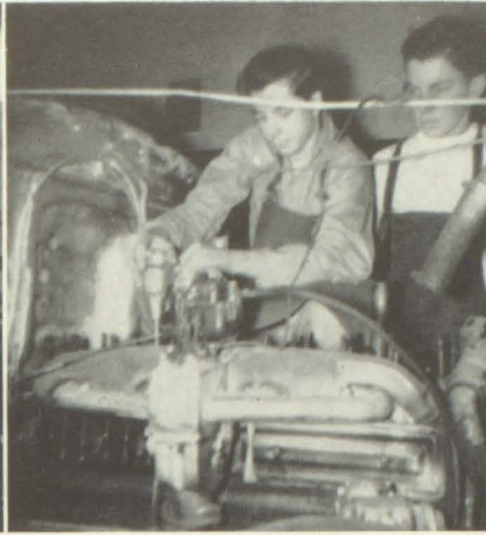

Drilling



Wood Working

## SKILLED HANDS

All is quiet in the workshop. A blueprint is drawn and accepted. Then the sharp tap of a hammer, the buzz of a saw, the spasmodic rhythm of a drill are heard and flashes of a blue yellow flame held against a piece of metal are seen. This is a workshop come to life. And when the product is placed on display, a faint glow of pride is felt by all. The urge to create with one's hands is deserving, but the fulfilling of that desire is self-rewarding.



Welding



Assisting



Mortising



## Building

### STAGE HANDS

BACKSTAGE CLUB — Jane Kemper, Sylvia Lee, Kathryn Waldman, Richard Derrick, Raymond Kime, Agnes Fogarty, Nancy Benjamin, Kenneth Hubbard, Myrtle Simpson, Adviser; Roberta Smith, Arthur Smerald, Susan Thomas. *On Ladder*—David Gatje.



Altogether



the stage is set.



Art Exhibit  
Myrtle Simpson,  
Backstage Club Adviser

The stage is set, the lights are dimmed, and the curtain is raised. An interested audience awaits the senior play, "January Thaw." Here they see a world of make believe created by every day materials. Yes, the stage has been set for numerous and varied occasions and each time in the background so ably named is the Backstage Club. Theirs is a task demanding time, energy, patience and hard work. All details in setting a stage must be first of all planned and finally carried out. When the final curtain is drawn and the applause rings out, the group backstage takes an imaginary bow for they know they have set the stage for success.





© *NEWSDAY*

Don Reed accepts the Key Club award for Bay Shore High School for outstanding sportsmanship during the football season.

Lovely Carole Werle is chosen football queen by Psi Lambda Phi.



Donald Kresge winner of the Oratorical Contest.



Eileen Harris elected to represent the Junior Red Cross.



Agnes Kavakos winner of the D.A.R. award.

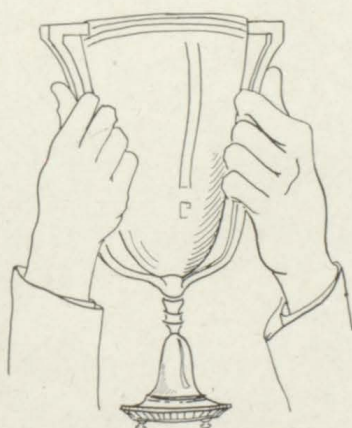

#### SPORTS NIGHT CAPTAINS

Top—Betsy Spencer, Co-Captain.  
Eileen Harris, Captain of "Dolls Abroad".  
Penny Price, Co-Captain.  
Dorothy Simpson, Captain of "Evening in Paris".

## THE DESERVING HAND

Congratulations to the hands that hold the loving cup, a trophy symbolizing accomplishment, due reward for those who have exhibited and proved their talents. Thus, the hands that accept the honor so graciously are the deserving hands.



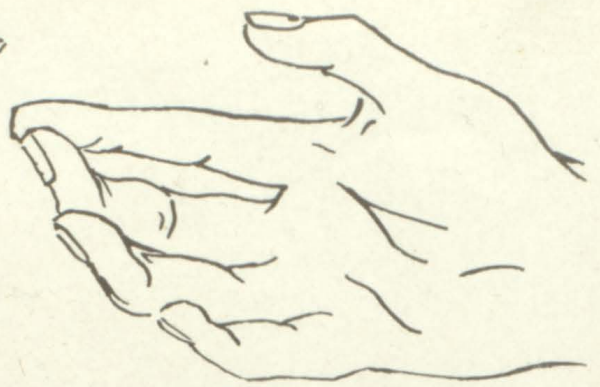

Ruth Gimbernat,  
Director of English



Judith Dicker,  
Attendance Supervisor

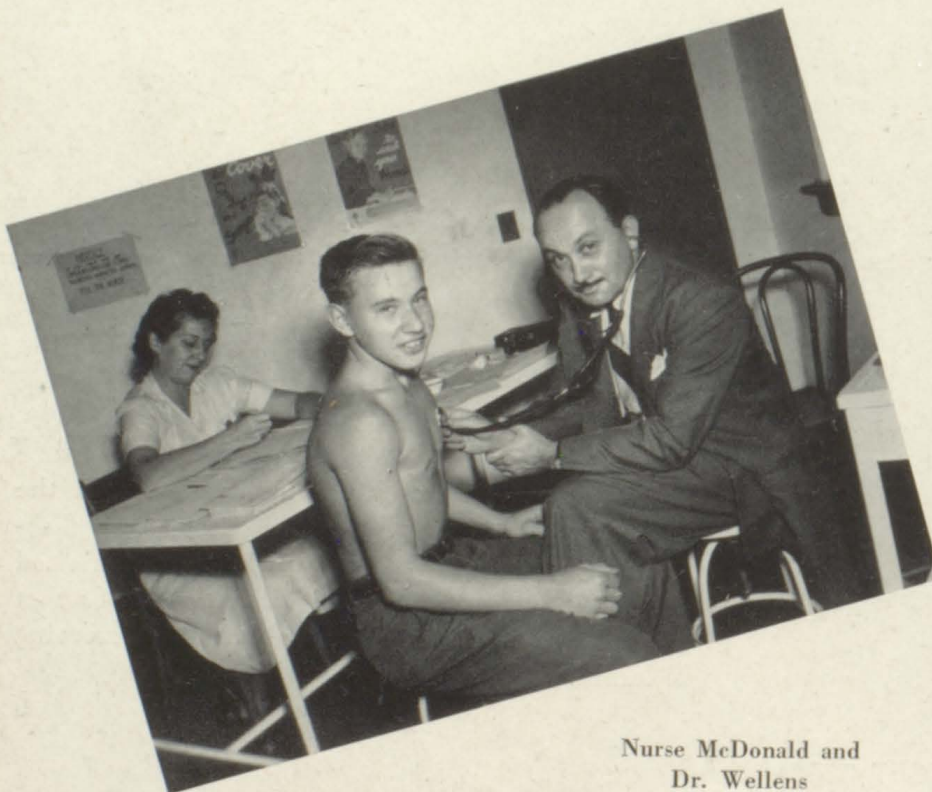

Nurse McDonald and  
Dr. Wellens



Mizpah Owen,  
Faculty Adviser of Extra-curricular  
Committee



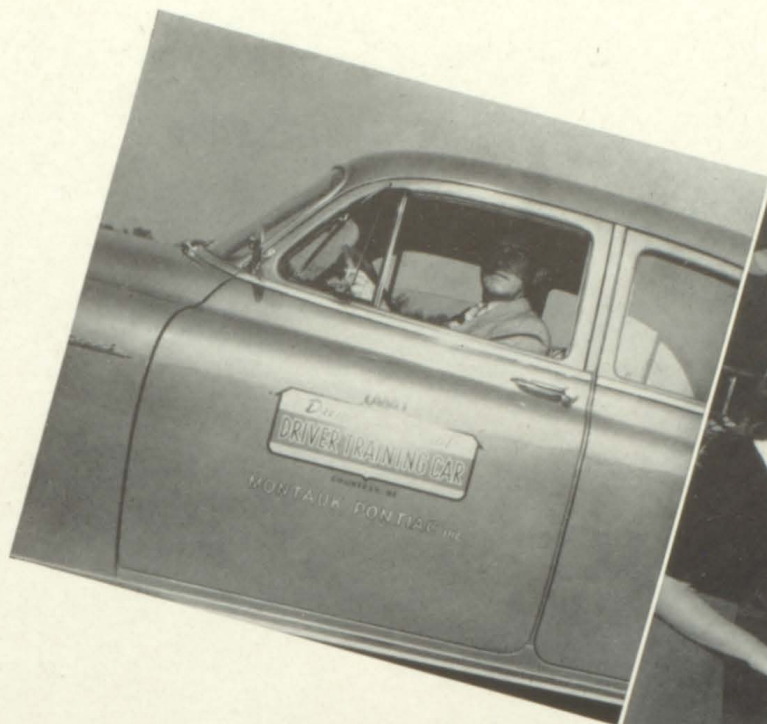

Carleton Farrell,  
Driving Instructor

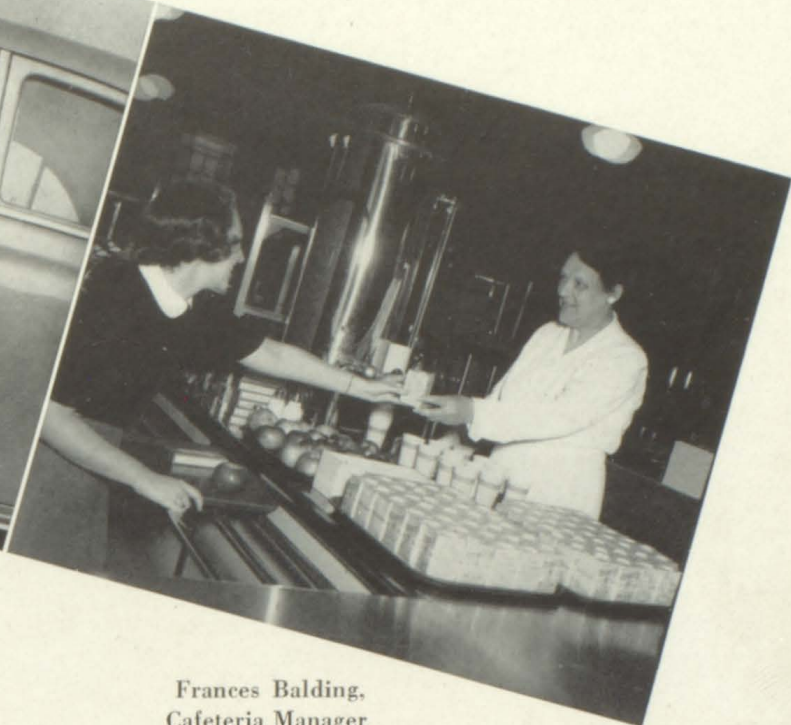

Frances Balding,  
Cafeteria Manager

AND OUR CUSTODIANS—Richard Pokorny, James Page, Willard Holtje, Superintendent of Buildings; Ann Brown, Joe Janovsky, George Penny, Robert Freund, Archie Rhodes.





## Thumbing Through - - -



Athletes Hartcorn and Elliott  
at Parnassus Book Week Tea



Subscription Campaign  
entertainers, Rosenthal  
and Accardi



T.B. Mobile unit at school  
Kouss and Danahy getting it  
off their chests



Bay Shore High School  
initiates a student forum

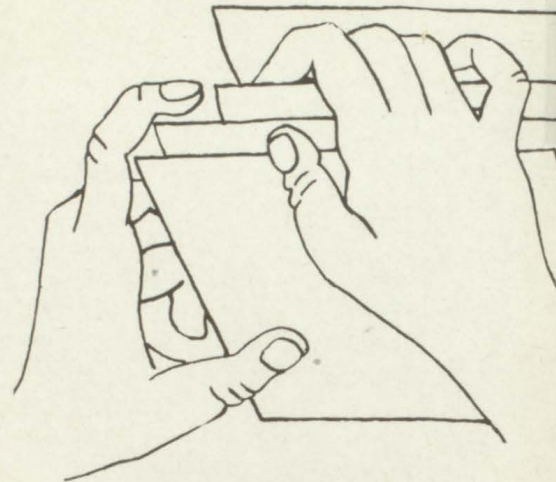

The Phi Deltas planning a  
Christmas Party



Custodians Rhodes, Page and  
Janovsky cutting up





MAESTRO KOCH

Closed doors suggest secret knowledge—hidden opportunity. To those who can pass through belongs the treasure of all that lies on the opposite threshold. The portals of Bay Shore High are unlocked for those who use the key of active student participation in school affairs.

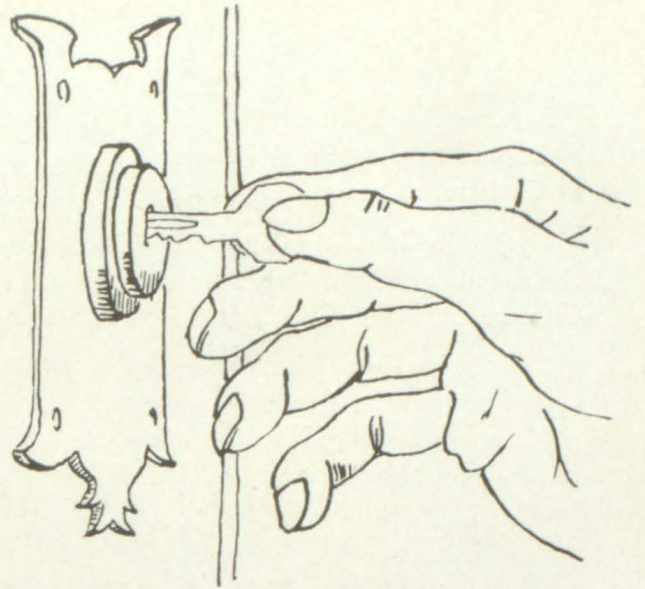

## *As We Turn the Key . . .*

The latch lifts, and we are greeted by the hum of eager activity, accompanied by the laughing chatter and warm smiles of close comradeship. At their beckoning invitation, we join in the activities, ready to learn as we play. Looking about us, we see agile fingers performing on an instrument, whose rippling melody catches the ear. There, we

notice hands resting in quiet composure as if to emphasize the peaceful beauty of swelling voices in chorus. Elsewhere, appear lithe limbs performing the necessary motions of exhilarating sports. Whether we join one or all groups, we hold the joy of warm friendships today, and the satisfaction of pleasant memories tomorrow.



## Christmas in Many Lands.

Joyeux Noël, Fröhliche Veinachten, Gladë Jul — Echoes of these greetings resound throughout the world at Christmas time, wishing everyone a Merry Christmas.

By joining hands in dancing and joining voices in song, the members of the Music Department told the story of Christmas in many lands at their annual pageant.

"The Big Bass Viol" sung by Harold Heckendorn added a humorous note to the program. Renditions of modern songs played by the orchestra and sung by the chorus combined to lend a varied touch to this Christmas around the world.



Otto Huber singing Swedish Christmas carols



Girls Ensemble singing selections from the Nut Cracker Suite



Voices high and sweet bring traditional melodies







The Inner Sanctum,  
heart and soul of the chorus  
rendering "Cantique de Noel"



Swaying to the  
rhythm of a  
Scandinavian Dance



Interperative Dancer  
Pat Nunaman



Yuletide echoes of many Lands



# *Sports*



Sugar and Spice



The Sweethearts



THANK Maroon Team-Capt. Josephine Piscopo  
Co-Capt. Pat Allan



Out of the  
Candy Kitchen



# Night



and everything nice

The tempting Life Saver, the luscious Candy Cane, the fabulous Candy Kiss, added a great deal of flavor to Sports Night last year. March 31 was the big night when "Candy" took the spotlight. The White Team was determined to regain the trophy the Maroon Team held for the past four years and it did so overwhelmingly with its "Candy Fashion Show", while the Maroon Team used "Candy Kitchen" as its theme.

YOU White Team-Capt. Agnes Kavakos  
Co-Capt. Eleanor Beckman

Sports Night Sponsors—Leaders Club

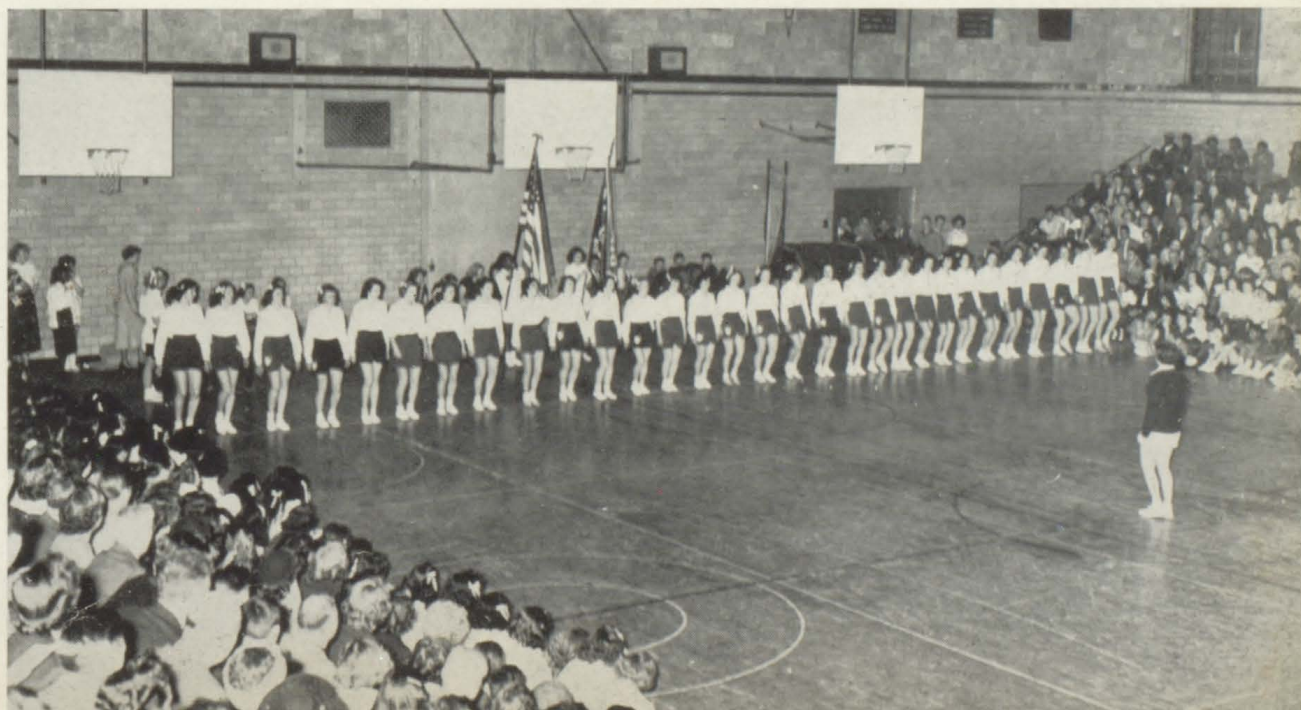





Sweet and Lovely Swingettes

## *Spring Festival—1950*

A bow is rested on the taut strings of a violin; a flute is held in waiting; two hands are carefully placed upon the black and ivory keys of a piano; a massive tuba is raised in readiness waiting for the downbeat to open the Spring Festival.

In the Spring Concert of 1950, all of the musical organizations of Bay Shore High were presented to display their particular talents. Opening with the French Military March by Romberg, the orchestra played several selections, and ended with the March of the Meistersingers, by Heufurth. A piano duo, Manhattan Serenade, featuring Dorothy Grace Bernhard and Joan Herrmann, was given with an orchestral background.

The Junior Girls' Glee Club offered America My Own, If I Knew You Were Comin', Navy Hymn, along with several other fine numbers.

The special group of the mixed chorus, who call themselves the Inner Sanctum, sang three songs, Hymn to Music, The Builder, and the Czechoslovakian Dance Song. Following this group, the full mixed chorus rendered Laudamus Te, Jalousie, Dry Bones, with sounds, You'll Never Walk Alone, and ended with the stirring, and ever popular Battle Hymn of the Republic.

The String Ensemble, which had entered the string members in the All-State orchestra at Saratoga, New York, then played two numbers, and for a finale, the band played Deep Purple, followed by a number of marches.



Mrs. Specht, the  
reign of spring





The Junior Girls' Chorus  
doing a Tu-lip harmony

The String Ensemble  
a symphony of  
dew drops



The Mixed Chorus welcomes sweet spring







ORCHESTRA—Nancy Christiansen, Judy Koch, Ladislav Berka, Elaine Cauley, Carolyn Petty, Jean Michalowsky, Jack Pengally, Pat Ottman, Joseph Berka, Warren Petty, Marcia Morrison, William MacKnight, John McKendree, Frank Olma, Mr. Koch, Joan Friestadt, Larry Parker, Neil Lentin, Edward Allan, Sylvia Bryan, Helen Wilson, Richard Leach, Naomi Koch, Joyce Davison, Duke McCulley, Bernard Arcardi, Richard Howe, Barry Tepper, Carol Downs, Iris Finnell, Dave Gatje, Dorothea Paul, Lenny Rosenthal, Mary Lou Liknes, John Cummings, Joan Kris, Don Kresge, Don Jackson, Ed Russell, Lorraine Slavicek, Fred Cruz, Charles Adams, Dot Bernhard, Buddy Barnes.

## Welcoming Strains

are the booming drums and blaring trumpets — spurring on our pigskin heroes. Pleasant greetings are the singing violins and moaning saxophones heralding all performances. A rhythmic march punctuates the beat of many feet entering and leaving our assemblies. The band and orchestra create the atmosphere of what is to follow.



Albert Rauscher,  
Music Instructor

BAND. *Bottom Row*—Dorothea Paul, Helen Wilson, Pat Murray, Joan DeLouise, Naomi Koch, Joyce Davison, Mary Lou Liknes. *Second Row*—Dot Baker, Neil Lentin, Robert Fink, Sylvia Bryan, Joan Friestadt, Richard Rhener, Eddie Collier, Betty Schiller, Carol Downs, Helen Goldacker. *Third Row*—Norma Bruckner, Buddy Barnes, Don Guttinger, Joan Kris, Lorraine Slavicek, Eric Pohl, Dave Gatje, Frank Olma, John McKendree. *Fourth Row*—Edward Shutte, Charles Adams, Richard Leach, Denise Lutz, Bernard Arcardi, Barry Tepper, Matthew Davidson, Otto Huber. *Top Row*—Edward Reusch, Ben Klane, Lenny Rosenthal, John Spriggs, Mr. Miner, Jerry Rosenthal, Don Jackson, Edward Russell, Mary Moley, Dot Bernhard.





Seniors, today we find our world confused and frightening, but we the graduates are

## *Looking Ahead*

for we know the hope of the world is in the hands of those who with a brave faith have courage to face the unknown. We also know, however, that way of life is never easy but without fear and the grace of God, we will try our very best to prepare for a better world.



Edward Quayle  
*President*



King Van Nostrand  
*Vice President*



Eleanor Beckman  
*Treasurer*



Mary Lou Liknes  
*Recording Secretary*



Dorothea Baker  
*Corresponding Secretary*





RICHARD ADAMS

"Richie"

The quiet boy with the unanswerable questions

FRANK AGUGLIARO

"Frank"

A light-hearted student with a cheery personality

PATRICIA ALLAN

"Pat"

Vivaciousness sparks her personality

HARRIS AMHOWITZ

"Curly"

Words can't describe scintillating Harris

HOWARD ANDERSON

"Howey"

Life is something to be explored

EDWARD ANTOS

"Ed"

Self-determination is the strength of one's convictions

EARL BAILEY

"Earl"

A shy smile under a shock of straw hair

SHERIDAN BAILEY

"Sherry"

Her quiet, sweet patience is a remedy for many problems

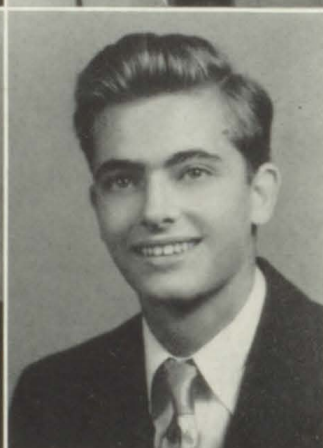



DOROTHEA BAKER

"Dot"

A practical artist who lets her talents  
work for her

PERRY BENDICKSON

"Perry"

In him talents lie unheralded

ELEANOR BECKMAN

"El"

A salt water blonde with laughing eyes

DOROTHY GRACE BERNHARD

"Dee"

Talents constitute her very essence

ROSE MARIE BEYEL

"Rosie"

A congenial personality goes a long way

JOAN BOWERS

"Joan"

Pert and peppy, she's the life of any  
party

JOHN BOUFIS

"Babe"

An amiable fellow with a flair for the  
unusual

JOHN BROWN

"Brownie"

A steady fellow, always above par





LILLIAN BRUNN

"Irish"

In her hands there is remarkable  
dexterity

LAWRENCE BYRNE

"Larry"

A friendly optimist

HELEN BUSCH

"Helen"

Sweet charms have winning ways

JOHN CERABINO

"Johnny"

A laughing face and a hearty chuckle

ERNEST DALE CHRISTIE

"Dale"

He possesses qualities too numerous to  
mention

JOSEPH CLARK

"Joe"

Some say the world is made for fun  
and frolic

CHARLES CIOFFI

"Charlie"

Charlie's warm heart encompasses all

STUART COPPERMAN

"Stuey"

Artists in any field are appreciated

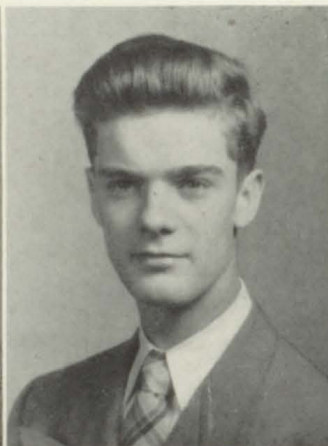



CARMEN CRUZ

"Carmen"

Quiet appreciation of the world about  
her

EDWARD DANAHY

"Ed"

How wonderful it is to be free of care

GEORGE DANTE

"Donkey"

A cocky air of self-confidence surrounds  
him

JOAN DE LOUISE

"Joanie"

Our prancing, pretty drum majorette

ROBERT DEMOTT

"Bob"

A friendly, winning, bashful grin

NEIL DE PAUL

"Neil"

He has a certain gift for making others  
happy

RICHARD DERRICK

"Richie"

Some in our world contribute precision

WILLIAM DIXON

"Bill"

Life is a profound problem to be solved





JEAN DONLEY

"Jeanie"

Wide, innocent eyes but a smile full of mischief

EILEEN DOXSEE

"Doc"

Her fairness and sweetness go far

ROBERT DYKSTRA

"Dyke"

He takes pleasure where he finds it

JOSEPH ERICKSON

"Joe"

His is the ability to laugh in any situation

PAUL ERICKSON

"Paul"

Wonderer and wanderer

NATALIE EXTER

"Nat"

A scope of knowledge holds the key to success

ELSIE FIGUEROA

"Elsie"

A steady hand builds a home

HELEN GOLDACKER

"Helen"

Patience is a virtue, artistry is a gift





FRED GRAVINA

"Freddie"

He ushers friendliness into the life of all

HARRY GUINTA

"Chippy"

Rich and deep are the resources of his abilities

JEROME GREEN

"Jerry"

Quiet assuredness makes a man

ROBERT HALLIDAY

"Bob"

His spirit adds to his surroundings

DONALD HAPPLE

"Donny"

A sporting man from head to toe

CATHERINE HEIM

"Cathy"

Conscientiousness is a gem in itself

WILLIAM HAUP

"Bill"

A cheerful man with a steady hand

RODNEY HERMANN

"Rod"

A quiet manner reveals a calm composure





JOHN HILL

"Jackie"

He has a strong hold on life

MAUREEN HOPKINS

"Maureen"

Bubbling as a water's flow, gentle as  
a falling snow

LEOLA HOLMES

"Jo"

A diminutive fortress of domesticity

BARBARA HOSE

"Bobbie"

Charm is prerequisite to friendship

KENNETH HUBBARD

"Kenny"

Silence is one great art of conversation

MARY HULSE

"Mary"

A Thespian whose geniality is only  
matched by her sincerity

GAIL HULL

"Gail"

She towers over all in sincerity and  
quiet sportsmanship

IDA HURT

"Fran"

She can sing away sorrow, cast away  
care

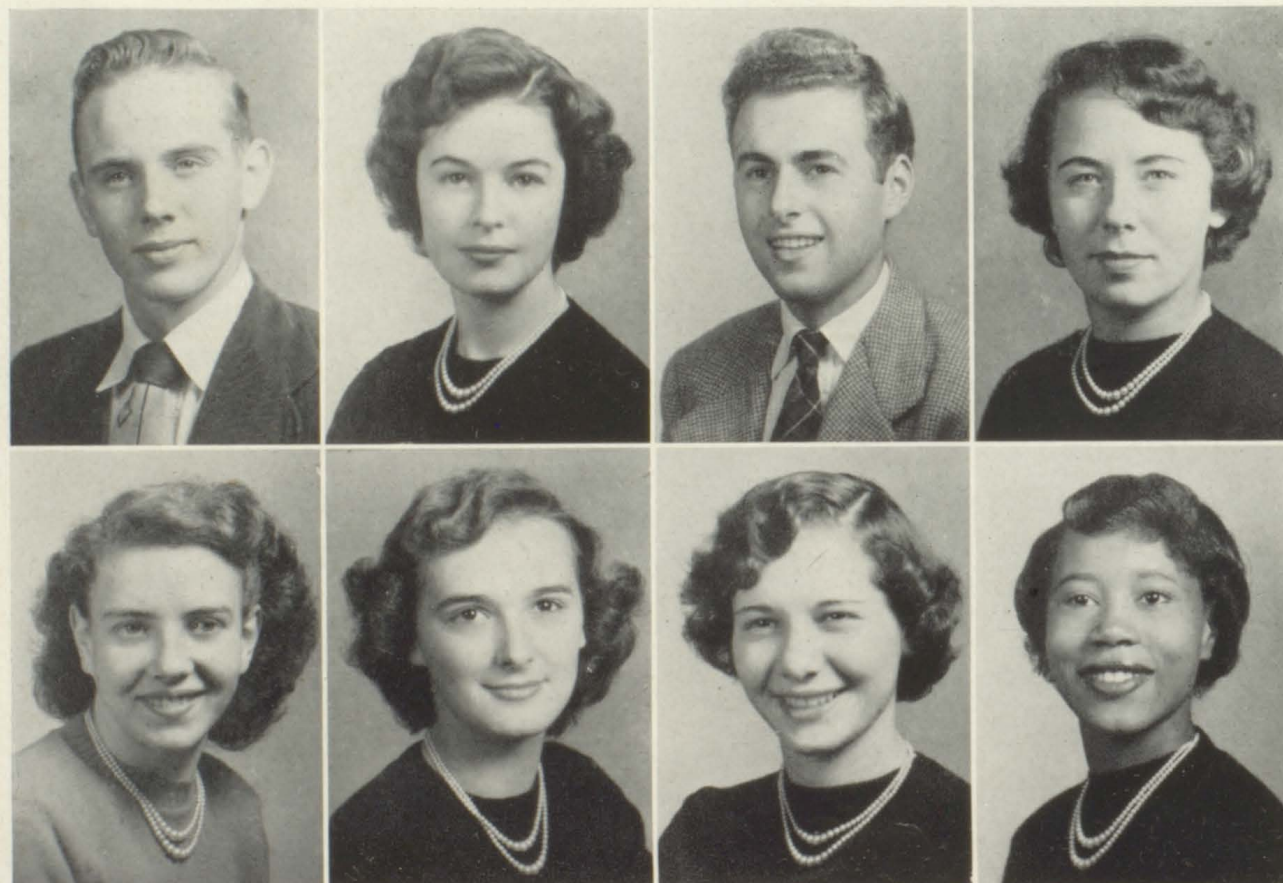



MAMIE HURT

"Mamie"

Likability and perseverance—formula  
for success

ALAN HUSTON

"Al"

His calm, reticent way bears his gift  
of friendship

GRETE ISBRANDTSEN

"Gret"

An effervescent cup of sunshine

JUNE JACKSON

"June"

She seems to be a picture of timidity

AGNES KAVAKOS

"Ag"

She has led, we have followed

JANE KEMPER

"Janie"

A capable girl with a radiant smile

RAYMOND KIME

"Ray"

Good things come in little packages

JOHN KOUSI

"Johnny"

His faults are such that they make him  
better liked





DONALD KRESGE

"Don"

Strong ideas make for a positive man

JOAN KRIS

"Joanie"

Nothing is so refreshing as a spicy  
tongue

JOAN LACY

"Joanie"

A cheerful girl with an engaging smile

APEASTINA LEAKAKOS

"Timmy"

A laugh is worth a hundred groans

SYLVIA LEE

"Syl"

A smile and a song help the day along

LOUISE LEWIS

"Weasel"

Blonde hair, blue eyes — a winning  
combination

SHIRLEY LIESS

"Shirl"

There's a deal of devilry beneath that  
innocent exterior

MARY LOU LIKNES

"Lu Lu"

Let the world take care for I shall  
conquer all





EVELYN LOLAND

"Ev"

Consideration and loyalty first of all

THOMAS LYNES

"Tom"

He picks his words with caution and  
speaks them slowly

JOHN LOUGHLIN

"Jackie"

A smiling triple threat in any league

JOSEPHINE MAGGIO

"Jo"

In her tongue is the law of kindness

JOSEPH MALLOY

"Joe"

An important man in Bay Shore's tee  
party

ROBERT MARGIE

"Hooks"

His many talents surprise us all

JOAN MARGIE

"Joanie"

Nothing can change her smile to a frown

LEE MICHALSKY

"Lee"

Knowledge is proud that he has learned  
so much; wisdom is humble that he  
knows no more

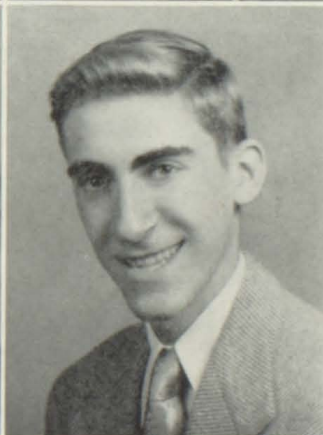



ELIZABETH MILLER

"Liz"

Felicious miss with her contented purr  
brightens our days

GERARD MILNE

"Jerry"

A rugged individualist whose quips will  
not be silenced

MARCELLA MILLER

"Marcey"

Her merry heart makes cheerful  
countenance

ROSALIE MIONE

"Ro"

She brings friendliness and cheer to all  
that are near

DOROTHY MULLANEY

"Dotty"

She does little kindnesses which most  
leave undone

PATRICIA MURRAY

"Pat"

Good luck to the Specht on the horizon

THOMAS MULLIGAN

"Tom"

Modest and friendly he stands out on  
the court and in the class

PATRICIA McCAFFREY

"Pat"

She undertakes responsibilities with an  
almost aggressive eagerness

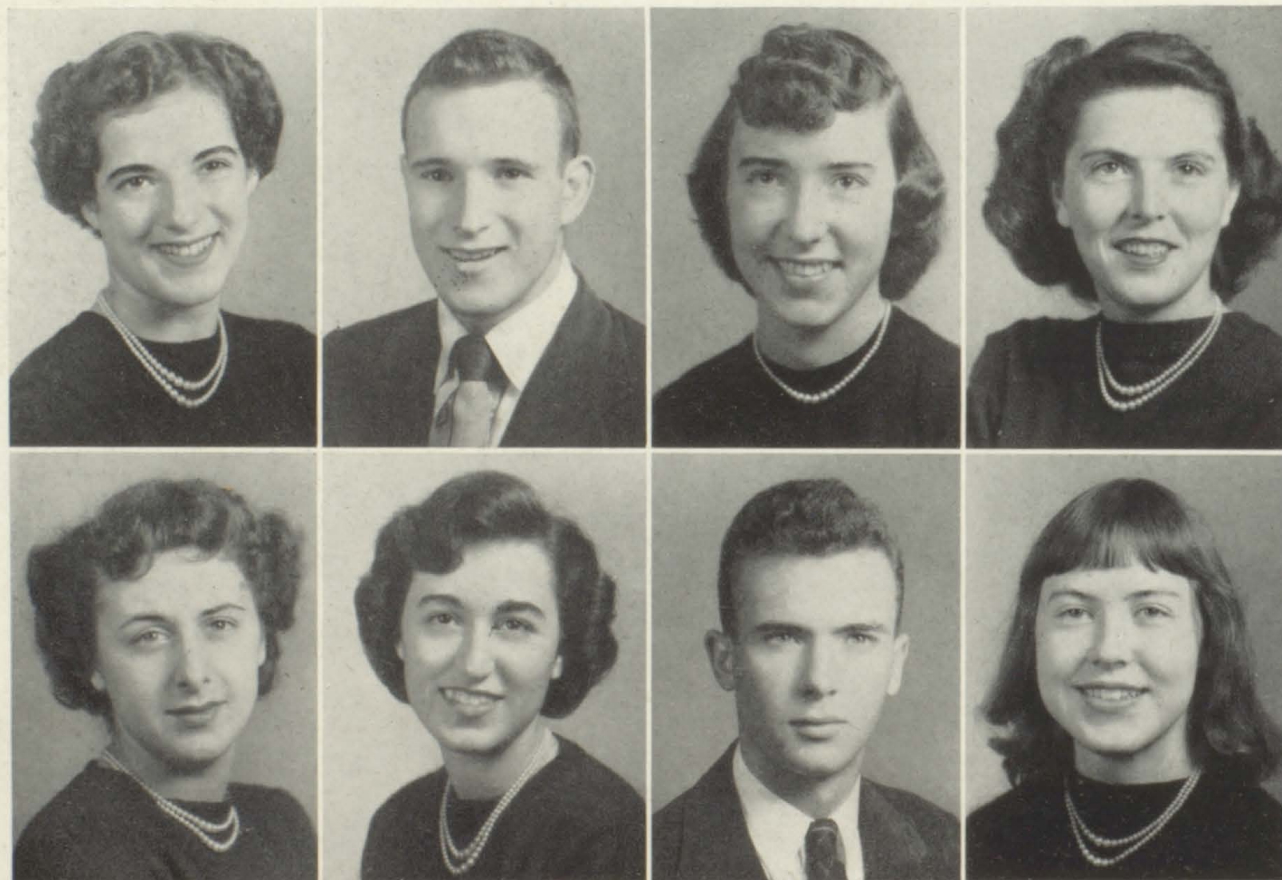



MAUREEN McCULLEY

"Maureen"

A little bit o' Ireland radiates from her  
blue eyes

JEAN McGLONE

"Jeanie"

A tiny, pretty witty charming she

JOHN McGUIRE

"Bates"

You've got to stay happy

THERESA McGUNNIGLE

"Terry"

Hers is a sparkling, obliging personality

JOHN McKENDREE

"John"

His adaptability and intelligence dis-  
tinguish him

DONALD McLAM

"Donny"

His outlet, his love, is his red Model A

DONALD NIRMAIER

"Donny"

A bit of swagger in his walk, a hint of  
mischief in his talk

JOHN NOLAN

"Johnny"

Impressive on the gridiron and in the  
halls





BARBARA O'CONNELL

"Bobbie"

Quiet in voice, mild in manner

FRANK OLMA

"Frank"

Music hath charms

LAWRENCE O'PEZIO

"Larry"

A keen mind with a bountiful sense  
of humor

JOYCE ORTH

"Joyce"

An energetic miss with a finger in every  
pie

RICHARD PALMER

"Richie"

Bashful Richie is liked by all

JEANETTE PARKER

"Jan"

Her will to succeed is indomitable

DOROTHEA PAUL

"Dotty"

If silence is golden she is an angel

SIDNEY PERLMUTTER

"Sid"

"A large vocabulary is the foundation  
of success"





WARREN PETTY

"Warren"

Thru his music, he is sure to get to first  
"bass"

GEORGAIN PRICE

"Penny"

All the world's a stage

MARION POHL

"Marion"

She has zestfully seasoned our four year  
voyage

JOYCE PRIME

"Joyce"

A sunny smile and sparkling gaiety

EDWARD QUAYLE

"Eddie"

Popularity and good looks go hand in  
hand

DONALD REED

"Donny"

'Tis the playing not the winning that  
makes the game

GERTRUDE REDINGTON

"Trudy"

The girl of many dates

LUIS RIVERA

"Luis"

Honor lies in honest toil





GERALD ROSENTHAL

"Jerry"

"Friends . . . lend me your ears"

WILLIAM RUDOLPH

"Bill"

Sometimes quiet, sometimes boisterous,  
but always a friend

NADYA RUDIN

"Nadya"

She has the ability to carry out her  
ambitions

ALBERT RUEB

"Bert"

A studious boy who also has his fun

EDWARD RUSSELL

"Doc"

Pensively he schemes to escape  
authority

ANTHONY SCHAEFFER

"Tony"

A stoic man with a philosophy all his  
own

ORLANDO SASSO

"Orlando"

An artist's hand shapes a world of  
beauty

ELIZABETH SCHILLER

"Betty"

On stage an actress—otherwise her true  
personality bubbles forth.

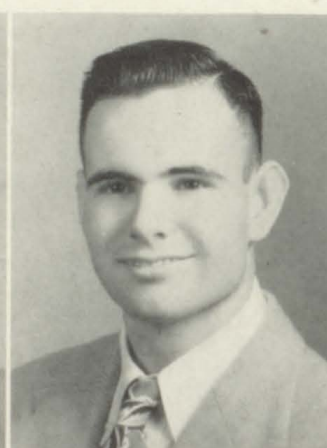



WILLIAM SCHMIDT

"Bill"

Behind that wrinkled brow lies a potent  
mind

RICHARD SCHORTEMAYER

"Richie"

The class of '51's little jet

PITMAN SCHULTZ

"Pit"

Bay Shore's laughing expert in mob  
psychology

MARIE SCIMONELLI

"Marie"

Dark hair and flashing eyes enhance  
her sparkling charm

MERTON SELLS

"Mert"

An affable and courteous gentleman

ALICE SHANNON

"Honey"

She has the right hand for fellowship

JOHN SHERIDAN

"Jackie"

Some live for a game—so with Jack and  
golf

ANTHONY SICARI

"Tony"

A cheerful personality lightens the  
burden

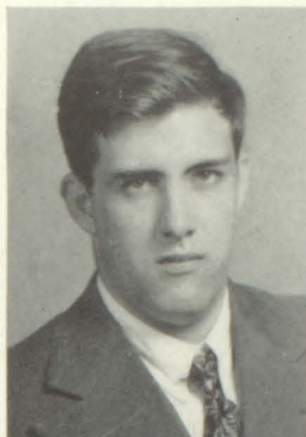



ARTHUR SMERALD

"Artie"

His thoroughness is truly amazing

RHODA SMITH

"Rhoda"

Her beauty is sincere and in sincerity  
there is beauty

CONCETTA SPADARO

"Connie"

A lass with a spirit of adventure

VITO SPATAFORA

"Vito"

His happiness grows with his growth,  
strengthens with his strength

THEODORE SPECHT

"Ted"

Loud laughing with his problems all  
figured out

LORETTA SPINELLI

"Lorey"

She can make tomorrow as cheerful  
as today

DIANE SWANSON

"Di"

She does good always in the right way

RAY TERRERO

"Ray"

A sense of humor coupled with a flash-  
ing grin

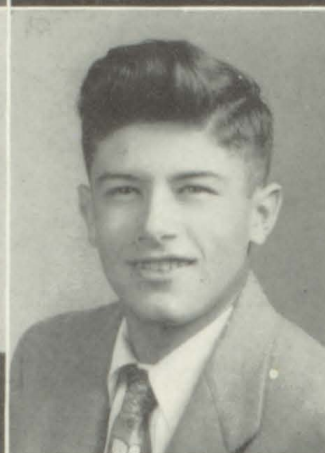



IRMA THURBER

"Irma"

Like a rose, sweet and fair is she

KINGDON VAN NOSTRAND

"King"

Our red-headed tennis pro—an endless wit

HERBERT TROSSMAN

"Duck"

Gratefulness and sincerity first of all

JULIA VICTOR

"Judy"

So quiet that you'd never know she's there

KATHRYN WALDMAN

"Kathy"

Nothing is impossible to a willing heart

FRANCES WATTS

"Franki"

She's always there with a helping hand

SHIRLEY WARNER

"Shirl"

Speed is the word when loquacious Shirley expounds

RICHARD WAYMAN

"Dick"

A rugged shield envelops his considerate manner





CAROLE WERLE

"Carole"

Her infectious laugh brings cheer to all  
of us

FREEMAN WHITLOCK

"Tim"

Everyday is lady's day for Tim

HAROLD WHALEN

"Willie"

A whale of a good lad

WAYNE ZEH

"Wayne"

Gregarious Wayne has a well planned  
future

FRED SURLES

"Fred"

A boy with the ability to take life as it comes

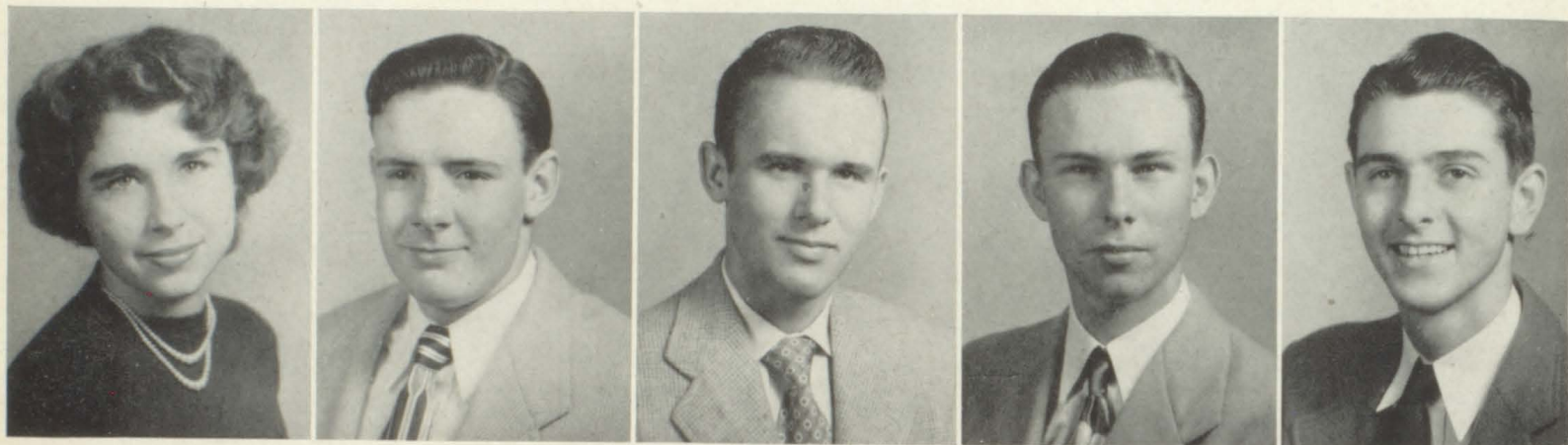

*These pages will bring back a memory that is dim. May they  
help us to keep in touch.*

Valedictorian

LEE MICHALSKY

Salutatorian

NATALIE EXTER

Orator

WILLIAM RUDOLPH

CLASS MOTTO

Not For School But For Life



# FINGERPRINTS

ADAMS, Richard. Band 1, 2.

AGUGLIARO, Frank. Baseball 4; Football 3.

ALLAN, Patricia. Leaders Club 2, 3; Parnassus Club 2, 3; Latin Club 2, 3, 4; Delta Delta Sorority 2, 3, 4, President 4; Five Star Council 3, 4; Board of Control 2, 3, 4; Maroon Echo 2, 3, 4; Business Manager 3, Editor in Chief 4; Maroon and White Staff 4; Sports Night 1, 2, 3, 4, Co-Captain 3; Volleyball 2, 3; Hockey 2, 3, 4; Basketball 2, 3; Archery 2; Ping Pong 2.

AMHOWITZ, Harris. Photography Club 3, 4; Chorus 2; Dramatic Club 4; Maroon Echo 2, 3, 4; Maroon and White Staff 4; Debate Club 2, 3, 4; Jr. Prom Committee 3; Jr. Variety Show 2.

ANDERSON, Howard. Football 3; Baseball 3, 4.

ANTOS, Edward. Photography Club 3, 4; Inner Sanctum 4; Senior Card Party Committee; Chorus 4; Gym Club 4; Football 3, 4; Basketball 1; Baseball 1.

BAILEY, Earl. Psi Lambda Phi Fraternity; Frat Dance Committee; Chorus 1, 2, 3; Basketball 1, 2, 3, 4; Track 3, 4; Baseball 1; Golf 1; Football 1.

BAKER, Dorothea. Delta Delta Sorority, Corres. Sec. 4; Fams Club 2; Photography Club 3, 4; Maroon and White, Art Editor 4; Sophomore Class, G. O. Rep.; Junior Class, G. O. Rep.; Senior Class, Corres. Sec.; Equestrian Club 2, 3, 4; Bank; Jr. Variety Show, Costumes; Basketball 4; Tennis 2; Volleyball, Capt. 4; Tumbling 1; Twirling 3; Baseball 2; Horseback Riding 3; Archery 2.

BECKMAN, Eleanor. Delta Delta Sorority 2, 3, 4, Corres. Sec. 3; Parnassus Club 2, 3, 4, Treas. 4; Leaders Club 2, 3; Business Club 3; Senior Fashion Show Model 4; Senior Class Treas.; Roller Skating Party Committee 2, 3; Jr. Prom Committee; G. O. Rep. 2; Maroon Echo 4, Typist; Cheerleading 2, 3, 4; Basketball 2, 3, 4; Sports Night 1, 2, 3, 4, Co-Captain 3; Hockey 2; Ping Pong 2; Baseball 2.

BENDICKSEN, Perry. Gym Club 4; Chorus 3; Track Team 2, 3, 4; Cross Country Team 3, 4.

BERNHARD, Dorothy Grace. Senior Fashion Show 4; Jr. Variety Show 1, 2, 3, 4; Phi Delt Sigma Sorority 2, 3, 4, President 4; Parnassus Club 1, 2, 3, 4; Latin Club 3, 4, G. O. Rep. 4; Band 1, 2, 3, 4; Orchestra 1, 2, 3, 4; Mixed Chorus 1, 2, 4; Senior Girls

Ensemble 3, 4; Maroon Echo 1, 2, 3, 4, Feature Editor 4; Jr. Play; Inner Sanctum 2, 4; G. O. Rep. 2, 3, 4; Maroon and White Literary Staff 4; Senior Square Dance Chairman 4; Sophomore Board of Control; Jr. Cake Sale Committee; Archery 1, 2, 3; Ping Pong 1, 2; Modern Dancing 2; Square Dancing.

BEYEL, Rose Marie. Fams Club 4; Archery 3; Softball 2.

BOUFIS, John. French Club 4; Debate Club; Junior Class Vice-president; Football; Baseball 2, 3, 4; Wrestling 3, 4.

BOWERS, Joan. Chorus 1, 2, 3; Yearbook Salesman 1, 2; Glee Club 2; Senior Play Ticket Chairman 4; Volleyball 1, 2, 3; Soccer 1, 2, 3; Basketball 1, 2; Softball 1, 2; Tumbling 1, 2; Badminton 1, 2; Hockey 3; Majorette; Sports Night.

BROWN, John. Junior Roller Skating Committee 3; Golf 1, 2, 3, 4.

BRUNN, Lillian. G. O. Rep. 4; Business Club 3, 4; Chorus 1, 2; Volleyball 1, 2; Table Tennis 2; Archery 2, 3; Basketball 2; Maroon and White Staff 4.

BUSCH, Helen. Camera Club 4; Fams Club 4; Senior Card Party Committee 4; Archery; Volleyball.

BYRNE, Lawrence. Photography Club 3; Equestrian Club 3, 4; Junior Class Critic 3; Track 2; Football 3, 4; Wrestling 3, 4, Manager 3; Baseball 3.

CERABINO, John. Wrestling 3; Soccer 3, 4; Basketball 1.

CHRISTIE, Dale. Backstage Club 3, 4; Psi Lambda Phi Fraternity 4; Chorus 2; President of Sophomore Class; Basketball 2, 3, 4; Baseball 2, 3.

CIOFFI, Charles. G. O. Rep. 2; Cross Country, Manager.

COPPERMAN, Stuart. Senior Play Business Manager; Maroon Echo; Soccer; Ping Pong; Baseball.

CRUZ, Carmen. Sophomore Class, Secretary.

DANAHY, Edward. Jr. Prom Committee; Football 1, 2, 3, 4.

DANTE, George. Square Dance Committee 4; Track 1, 2, 3, 4; Football 1, 2, 3.

## SENIOR FASHION SHOW—CARD PARTY



This way, please  
Kathryn Waldman,  
Ticket Chairman



Food for thought  
Loretta Spinelli,  
Refreshment Chairman



Our big three  
Betty Schiller,  
Card Party Chairman  
Junior Deb, Rosalie Mione  
Accompanist, Theresa McGunnigle



Master mind  
at work  
Neil dePaul,  
Chairman of Decorations



DeLOUISE, Joan. Maroon and White Staff 4; Fams Club 1, 2, 3, 4, Sec. 2, Corres. Sec. 4; Chorus 1; Senior Girls Chorus 2; Inner Sanctum 4; Roller Skating Committee 3; Jr. Variety Show 2, 4; Senior Card Party Committee; Senior Play Committee; Senior Girls Ensemble 4; Majorette 4; Twirling 1, 2, 3, 4; Modern Dancing 1, 2; Tumbling 1; Square Dancing 1; Volleyball 2; Baseball 1; Sports Night 1, 2, 3, 4.

DeMOTT, Robert. Gym Club 4; Soccer 3, 4; Track 2.

DePAUL, Neil. Dramatic Club 2, 3, 4; Chorus 2, 3, 4; One Act Plays 3; Senior Play 4; Jr. Variety Show 2, 4; All State 3, 4.

DIXON, William. Jr. Prom Committee 3; Roller Skating Party 3; Football 3, Football Manager; Co-Captain Swimming 1, 2.

DERRICK, Richard. Backstage Club 2, 3, 4, President 3; Science Club.

DONLEY, Jean. G. O. Rep.; Tennis; Ping Pong.

DOXSEE, Eileen. Dramatic Club 2; Business Club 3, 4; One Act Play 1; Senior Fashion Show Model 4; Maroon and White Staff, Business Manager; Jr. Girls Chorus 1; Senior Girls Chorus 2; Mixed Chorus 3, 4; Cake Sale Committee 2; Ping Pong 1; Sports Night 2, 4.

DYKSTRA, Robert. Track 3; Football 2, 3, 4; Basketball 2, 3, 4.

ERICKSON, Joseph. Football; Golf 2, 3, 4.

EXTER, Natalie. Science Club 2, 3, 4, G. O. Rep. 3, Treas. 4; French Club 3, 4, Sec. 4; Phi Delta Sigma Sorority 3, 4; Maroon Echo 2, 3, 4; Senior Girls Ensemble 4; Inner Sanctum 3, 4; Sophomore Play Prompter; Maroon and White Staff; Jr. Prom Committee; Senior Fashion Show Model 4; G. O. Rep. 2; Freshman Play Prompter 1; Girls Chorus 1, 2; Hockey 2; Basketball 2; Archery 3; Square Dancing 1; Sports Night 1, 2, 3, 4; Ping Pong 2.

GOLDACKER, Helen. Leaders Club 2, 3; Equestrian Club 1, 2; G. O. Rep. 3; Art Staff for Maroon and White 4; Ping Pong 2, 4; Volleyball 2; Jr. Variety Show 3; Basketball 2, 3, 4; Archery 2, 3, 4.

GRAVINA, Frederick. Baseball 1; Track 3, 4.

GREEN, Jerome. Camera Club 3, 4; Senior Play Busi-

ness Manager 4; Chorus 1, 2, 3; Basketball 1.

HALLIDAY, Robert. Psi Lambda Phi Fraternity 4; Senior Class Critic 2; Baseball 1, 2, 3; Basketball 2; Football 1, 2, 3; Tennis 2, 3; Volleyball 1, 2, 3, 4; Soccer; Track; Table Tennis.

HAPPLE, Donald. Baseball 3, 4.

HAUPT, William. Baseball 1; Football 3.

HERMANN, Rodney. Band 2, 3; Orchestra 2.

HILL, John. Football 2; Wrestling 2, 3, 4; Soccer 4.

HOPKINS, Maureen. Cake Sale Committee 2, 3; Board of Control 2; Phi Delta Sigma Sorority 4; Girls Glee Club 1, 2, 3; Maroon and White Staff, Typist 4; Square Dance Committee 1, 4; Roller Skating Party 2, 3; G. O. Rep. 2; Ping Pong 2, 3; Basketball 3; Baseball 1, 2; Tumbling 3; Ping Pong Tournament 3; Hockey 1, 2; Sports Night 1, 2, 3; Square Dancing 1; Archery 2, 3; Card Party Committee 4.

HOSE, Barbara. Leaders Club 2, 3, 4; Delta Delta Sorority 2, 3, 4; Dramatic Club 2, 3, 4; Equestrian Club 1, 2, Corres. Sec.; Sophomore Play; Jr. Play; Jr. Prom Committee; Chorus 1, 2, 3, 4; Mixed Chorus 2, 3, 4; Basketball 1, 2, 3; Volleyball 1, 2, 3; Baseball 1, 2, 3; Square Dancing 2; Cheerleader 3.

HUBBARD, Kenneth. Backstage Club 3, 4.

HULL, Gail. Leaders Club; Delta Delta Sorority; Hockey; Basketball; Baseball, Captain; Tennis.

HULSE, Mary. French Club 2, 3; Phi Delta Sorority 4; Dramatic Club 1, 2, 3; Maroon Echo, Feature Editor; Maroon and White, Literary Staff; Sophomore, Junior, and Senior Plays; Inner Sanctum 1, 3; Card Party Committee 4; Roller Skating Committee 2, 3; Orchestra 1; The Pilot, Assistant Editor; Freedom Train Award; Junior Prom Committee; Debate Club 1; Sports Night 1, 2, 3; Chorus 1, 2, 3; Basketball 1; Baseball 1; Square Dancing 1.

HURT, Frances. Volleyball 4; Hockey 4; Basketball 4.

HURT, Mamie. Home Economics Club 3; Volleyball 4; Hockey 4; Track 1.

HUSTON, Allan. Sports Editor 3; Reporter 2; Golf 4; Basketball 3.

## SQUARE DANCE



Do-si-doughing  
Harry Guinta,  
Chairman



Hay Makers



Waiting for  
the caller



# SENIOR PLAY



Rehearsing



Collecting



Ushering

ISBRANDTSEN, Grete. Delta Delta Sorority 2, 3, 4, G. O. Rep. 4; Leaders Club 3; French Club 4; Latin Club 3, 4; Equestrian Club 2, 3, 4, Vice-President 2, President 3; Junior Prom Committee; Senior Fashion Show; Senior Square Dance Committee; Roller Skating Committee 2, 3; Maroon and White Staff; Class Day Usherette; Sports Night 2, 3, 4; Cheerleading 4; Tennis 2, 3; Ping Pong Manager 3; Basketball 2, 3, 4; Modern Dancing 2; Hockey 2, 3.

JACKSON, June. Hockey; Volleyball.

KAVAKOS, Agnes. Parnassus Club 1, 2, 3, Treasurer 2; Latin 2, 3, 4, President 4; Delta Delta 2, 3, 4, Treasurer 3; Leaders Club 2, 3, Secretary 3; Sophomore President; Junior President; Red Cross Representative 3; White Team Captain 3; Yearbook Editor 4; Cheerleading 1, 2, 3, 4, Captain 4; Basketball 1, 2, 3; Hockey 1, 2, 3.

KEMPER, Jane. Phi Delta Sigma 2, 3, 4, Secretary 4; Maroon and White, Business Manager; Business Club 3, 4, Treasurer 4; Backstage Club 3, 4; Senior Girls Chorus 2, 3; Mixed Chorus 3, 4, Secretary 4; All State Chorus 3, 4; Senior Fashion Show Model; Junior One Act Play; Senior Square Dance Committee; Inner Sanctum 3, 4; Senior Girls Ensemble 4; Hockey 1, 2, 3, 4; Volleyball 1, 3, 4; Basketball 2, 3, 4, Captain 1; Baseball 1, 2, 3, 4; Modern Dancing 2; Sports Night 1, 2, 3, 4; Square Dancing 1.

KIME, Raymond. Backstage Club 2, 3, 4; Science Club 2, 3, 4; Baseball, Manager 3.

KOUSI, John. French Club 3, 4; Latin 3, 4; Psi Lambda Phi Fraternity 2, 3, 4, Treasurer; Wrestling 1, 2, 3, 4; Football 2.

KRESGE, Donald. Band 1, 2, 3, 4; Orchestra 1, 2, 3, 4; Dramatic Club 3, 4; Junior Play 3; Oratorical Contest 4; Football 2; Basketball 1.

KRIS, Joan. Backstage Club 2, 3, 4, Secretary 3, 4; Phi Delta Sigma Sorority 3, 4; French Club 3, 4; Band 1, 2, 3, 4; Orchestra 1, 2, 3, 4, Secretary 4; G. O. Rep. 3; Mixed Chorus 2; Inner Sanctum 4; Girls Ensemble 4; Senior Card Party Committee 4; Maroon Echo, Assistant Business Manager 4; Maroon and White Staff 4; Sports Night 1, 2, 3, 4; All State Music Festival 3, 4; Junior Prom Committee; Photography Club 3; Junior One Act Play; Softball 1, 2; Basketball 2, 3, Captain 2; Archery 3; Ping Pong 3; Bowling 2; Modern Dancing 2; Tennis 3; Square Dancing 1.

LACY, Joan. Business Club 3; Spaghetti Dinner Committee 4; Skating Party Committee 2, Jr. Prom Waitress.

LEAKAKOS, Apeastina. Fams Club 4; Sports Night 1, 2, 3, 4; Softball 1, 2, 3; Archery 3.

LEE, Sylvia. Debate Club 2; Equestrian Club 1; Photography Club 3; Backstage Club 2, 3, 4; G. O. Representative 3; Girls Chorus 1, 2; Mixed Chorus 2, 3, 4, Sec. 4; Inner Sanctum 2, 3, 4; Senior Girls Ensemble 4; Maroon Echo Staff 4; Maroon and White Staff, Business Manager; All State Music Festival 2, 3, 4; French Club 4; Phi Delta Sigma Sorority 4; Junior Prom Committee; Senior Card Party Committee; Archery 3; Softball 1, 2, 3, 4; Modern Dancing 2; Sports Night 1, 2, 3, 4; Tumbling 2; Ping Pong 3, Manager 3; Basketball 1, 2, 3, 4; Square Dancing 1; Bowling 2; Hockey 4; Volleyball 4.



Leading



and looking



toward a grand finale



Junior  
Interclass  
Games



Victory is sweet  
Agnes and Eleanor,  
Captains of White Team



A "Chip" off the  
old block

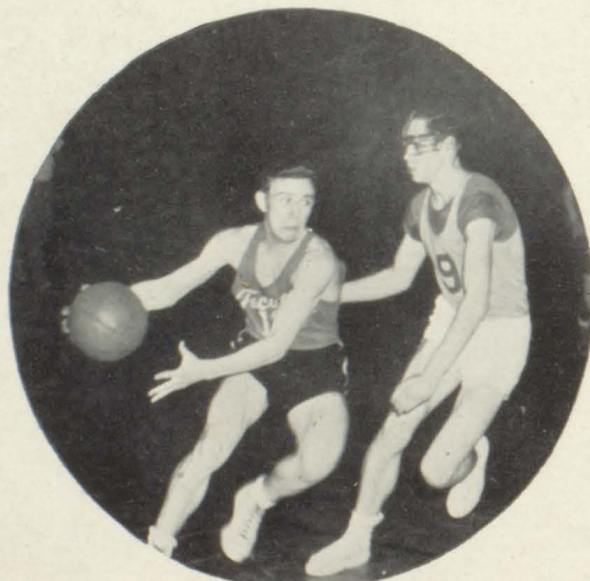
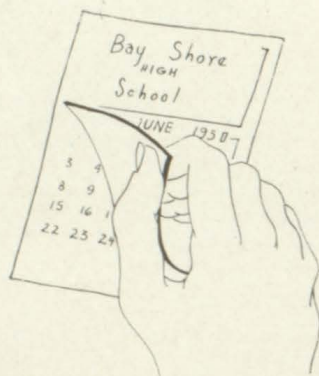

"It's mine!"  
says Jackie to Bruce  
at the interclass games

LEWIS, Louise. Fams Club; Chorus 1; Archery 2; Sports Night 1, 2, 3; Tumbling.

LEISS, Shirley. Business Club 3, 4; Senior Fams 3; Senior Card Party 4; Maroon and White Staff 4; Senior Play Usherette 4; Roller Skating Party Committee 2; Jr. Prom Committee 3; Sports Night 1, 2, 3, 4; Tumbling 1, 2, 3; Ping Pong 2; Archery 1, 2; Badminton 3.

LIKNES, Mary Louise. Phi Delta Sigma 2, 3, 4, Treas. 4; Fams Club 1; Parnassus Club 3, 4, Vice-President 4; Business Club 3, 4, Vice-President 4; Maroon Echo 4, Typist; Jr. Prom Committee; Roller Skating Party Committee 2, 3; Maroon and White Staff; Senior Card Party Committee 4; Band 1, 2, 3, 4; Orchestra 1, 2, 3, 4; Chorus 1, 2, 3, 4; Junior and Senior Class Sec.; All State Music Festival 2, 3; Senior Fashion Show Model 4; Cheerleading 3, 4; Sports Night 1, 2, 3, 4; Basketball 3, 4; Softball 2, 4; Modern Square Dancing 1; Bowling 3; Badminton 1; Tumbling 1.

LOLAND, Evelyn. Senior Mixed Chorus; General Organization.

LOUGHLIN, John. Psi Lambda Phi Fraternity 3, 4; Football 1, 2, 3, 4; Basketball 1, 2, 3, 4; Baseball 1, 2, 3, 4.

MAGGIO, Josephine. Baseball 1; Hockey 3, Captain; Basketball 2; Archery 1.

MALLOY, Joseph. Football 1, 3, 4; Golf 1, 2, 3, 4.

MARGIE, Joan. Business Club 4.

MICHALSKY, Lee. G. O. Treas. 3; Dramatic Club 3, 4; Science Club 2, 3, 4, Vice-President 3; Debate Club 3, Vice-President 3; Boys State; National Honor Society; Junior Key; Mathematical Assn. of America Award; Maroon and White Staff 4; Maroon Echo Staff 3; Senior Play 4; Cross Country 2, 3; Track 2, 3, 4.

MILLER, Elizabeth. Phi Delta Sigma 3, 4; Leaders Club 2, 3, 4; Debate Club 2; Dramatic Club 2, 3, 4, President 4; French Club 3, 4, President 4; Chorus 1, 2, 3; Inner Sanctum 2; Maroon Echo 1, 2, 3, 4, Exchange Editor 3, Associate Editor 4; Maroon and White Staff, Literary Staff; Jr. Variety Show 2, 4; Senior Play; One Act Plays 1, 2, 3; Sophomore Roller Skating Party Committee; Senior Fashion Show Model; Senior Card Party Ticket Committee; Badminton 1, 3; Ping Pong 1; Softball 1, 2, 3; Hockey 2; Volleyball 2, 4; Basketball 2, 3, 4; Cheerleading 3; Bowling 3, Manager 3; Tumbling 2, 3; Modern Dancing 2; Sports Night 1, 2, 3, 4.



The boys make a debut with  
the girls



MILLER, Marcella. Fams Club 2, 3.

MILNE, Gerard. Wrestling 1, 2, 3, 4; Football 1; Soccer 1.

MIONE, Rosalie. Phi Delta Sigma Sorority 2, 3, 4; Parnassus Club 2, 3, Sec. 3; Latin Club 4; Variety Show 2, 3; Jr. Deb 4; Pilot Editor; Leaders Club 2, 3; Fashion Show Co-Chairman; G. O. Rep. 4; Senior Chorus 2, 3, 4; French Club 4; Square Dancing 1; Basketball 2, 3, 4; Ping Pong 2, 3; Cheerleading 3, 4; Softball 2, 3; Sports Night 1, 2, 3, 4; Badminton 2, 3; Modern Dancing 2.

MULLANEY, Dorothy. Parnassus Club 4; Photography Club 4; Fams Club 4; G. O. Rep. 4; Senior Card Party Committee; Baseball 2; Archery 3; Volleyball 2; Basketball 2, 4.

MULLIGAN, Thomas. Psi Lambda Phi Fraternity 3, 4, Vice-President 4; Basketball 1, 2, 3, 4.

MURRAY, Patricia. Business Club 3, 4, Sec. 4; Band 4; Chorus 1, 2, 3, 4; Jr. Variety Show 2; Maroon Echo Staff 1; Baseball 2; Hockey 4; Square Dancing 1.

McGAFFREY, Patricia. Sophomore Rep. 2; G. O. Rep.; Fams Club; Magazine Campaign, Captain; Senior Play Usherette; Senior Card Party Committee; Jr. Skating Party Committee; Jr. Prom Committee; Tumbling 3, 4; Softball 2, 3, 4; Hockey 2.

McCULLEY, Maureen. Delta Delta Sorority 3, 4, G. O. Rep. 4; Equestrian Club 2, 3, 4; Maroon and White Staff; Parnassus Club 4; Senior Card Party Committee; Senior Square Dance Committee; Jr. Prom Committee; Hockey 2, 3; Badminton 3; Tennis 3; Basketball 2, 3, 4; Softball 2, 3, 4; Cheerleading 4; Sports Night 2, 3, 4.

McGLONE, Jean. Business Club 4; Chorus; Senior Card Party Committee 4; G. O. Rep. 2; Magazine Campaign Committee 4.

McGUIRE, John. Square Dance Committee 4; Wrestling 2, 3.

McGUNNIGLE, Theresa. Phi Delta Sigma 2, 3, 4, Vice-President 4; Maroon and White Staff, Typist; Senior Fashion Show, Accompanist 4; Junior Variety Show 2; Sophomore Variety Show 3; Orchestra 1, 2; Senior Play Ticket Committee 4; Board of Control 2; Magazine Campaign Committee 4; Cake Sale Committee 2; G. O. Rep. 2; Tumbling 3; Ping Pong Tournament 3; Sports Night 1, 3; Square Dancing 1; Ping Pong 2, 3.

McKENDREE, John. Junior Red Cross Council 2, 3, President 3; Band 2, 3, 4; Orchestra 2, 3, 4; National Honor Society 3, 4; Social Studies Club 2, 3; Science Club 2, 3; Camera Club 3; Book Exchange 2, 3; Maroon and White Literary Staff 4, Camera Staff 4.

## THE WEDDING



Where did I put the ring?



The Wedding Party



Button, button, whose got the button?

NIRMAIER, Donald. Football 3, 4; Wrestling 2, 3, 4, Captain 4.

NOLAN, John. Psi Lambda Phi 4; Football 2, 3, 4.

O'CONNELL, Barbara. Dramatic Club 2, 3; Chorus 2, 3; Freshman Play; Sophomore Play 2; Junior Play 3; Sophomore Roller Skating Committee 2; Junior Roller Skating Committee 3; Archery 1, 2, 3, 4; Hockey 1, 2, 3; Square Dancing 2; Volleyball 1, 2, 3; Basketball 1, 2, 3, 4; Ping Pong 2; Sports Night 1, 2, 3, 4.

OLMA, Frank. Band 1, 2, 3, 4; Orchestra 1, 2, 3, 4.

O'PEZIO, Lawrence. G. O. Treasurer 4; Junior Class Treasurer 3; Dramatic Club 3, 4; French Club 3, 4; Debate Club 3; All-State Choir 3; Mathematical Assn. of America, Third Place 3; Soccer 4; Track 4.

ORTH, Joyce. Leaders Club 2, 3, Vice-President 3; Parnassus Club 2, 3, 4, Secretary 4; Delta Delta Sorority 2, 3, 4, Vice-President 4; Chorus 1, 2, 3; Junior Variety Show 2, 3, 4; Maroon and White Staff; Senior Fashion Show 4; Vice-President of G. O. 4; Junior Prom Committee; Cake Sale Committee 2; Roller Skating Committee 2, 3; Junior Play Usherette 2, 3; Senior Play Usherette; Inner Sanctum 3; Volleyball 1; Basketball 1, 2, 3, 4; Softball 1, 2, 3, 4; Badminton 1; Square Dancing 1; Tumbling 1, 2, 3, 4; Hockey 2; Modern Dancing 2; Sports Night 1, 2, 3, 4; Cheerleading 2, 3, 4.

PALMER, Richard. Football 1, 2, 4; Baseball 3, 4; Wrestling 3.



## JUNIOR-SENIOR PROM

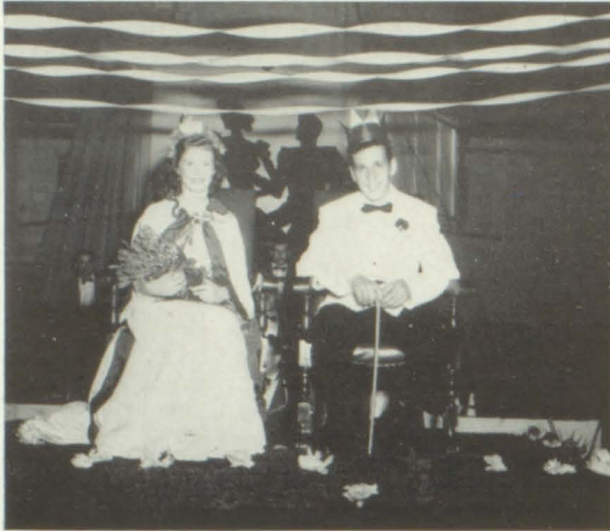

We have crowned them  
our king and queen  
Joe De Natalie and Maryanne Ott



Pleasing to the  
eye

**PARKER, Jeannette.** Maroon Echo Staff, Maroon and White Staff; Dramatic Club; Science Club; Fams Club, Vice-President; Equestrian Club, Secretary; Senior Play; Senior Fashion Show Committee; Sports Night.

**PAUL, Dorothy.** Band 1, 2, 3, 4; Orchestra 1, 2, 3, 4; Latin Club 4; Ping Pong 2; Archery 2; Sports Night 2, 3; Bowling 4.

**PERLMUTTER, Sidney.** Senior Chorus 1, 2, 3, 4; Inner Sanctum; All-State Chorus; Tennis 1, 2, 3, 4.

**POHL, Marion. G. O.** Representative 1, 3; Roller Skating Party Committee 3; Fashion Show Committee 4; Fams Club 1, 2; Senior Girls Chorus 1, 2; Mixed Chorus 3, 4; Tumbling 1, 2, 3, 4; Sports Night 1, 2, 3, 4; Archery 1, 2, 3; Volleyball 1; Square Dancing 1; Badminton 1.

**PETTY, Warren.** Senior Glee Club 2, 4; Inner Sanctum 3, 4; Orchestra 1, 2, 3, 4; Band 1, 2, 3, 4.

**PRICE, Georgain.** Debate Club 3; Equestrian Club 3, 4; Dramatic Club 3, 4; Leaders Club 4; French Club 4; Senior Play 4; Variety Show 3, 4; Junior Play 3; Maroon Echo, Exchange Editor; Maroon and White, Pictorial Staff 4; Student Director of Dramatic Club Play 4; Student Debate Forum 4; National High School Poetry Contest Winner 3; Mixed Chorus-3, 4; Inner Sanctum 4; Student Announcing 3; Cheerleading 4; Tennis 3; Riding 3, 4; Bowling 3; Ping Pong 4; Sports Night 3, 4; Co-Captain of White Team 4.

**PRIME, Joyce.** Equestrian Club 1, 2, 3, 4, Secretary 2, Treasurer 3; Parnassus Club 2, 3, 4, President 4; Leaders Club 2, 3; Delta Delta Sorority 2, 3, 4, Treasurer 4; G. O. Representative 4; Senior Fashion Show 4; Softball 1, 2, 4; Basketball 1, 2, 4, Captain 4; Hockey, Captain 2; Ping Pong 1; Sports Night 1, 2, 3, 4; Cheerleading 3, 4; Volleyball 1, 2; Horseback Riding 1, 2.

**QUAYLE, Edward.** Psi Lambda Phi Fraternity 3, 4, Treasurer 4; Senior Class President; Basketball 1, 2, 3; Football 1, 2, 3; Baseball 1, 2.

**REDINGTON, Gertrude.** Chorus 1, 2, 3, 4; Mixed Chorus 1, 2; Fams Club 1, 2; Archery 2, 3, 4; Tumbling 2, 3, 4; Basketball 2; Baseball 2, 3.

**REED, Donald.** Psi Lambda Phi Fraternity 2, 3, 4, President 4; Latin Club 4; Football 1, 2, 3, 4, Captain 4; Basketball 1, 2, 3, 4; Baseball 2, 3.

**ROSENTHAL, Gerald.** Dramatic Club 2, 3, 4; Debate Club 1, 2, Secretary 3, President 4; Photography Club 3, 4; Band 1, 2, 3, 4; Orchestra 1, 2, 3, 4; Maroon and White 4; Freshman Play; Junior Play; Senior Play; All-State Orchestra 3; Variety Show 2, 3; President of Junior Council; Oratorical Contest 3, 4; Football 1; Tennis, Manager 2, 3.

**RUDIN, Nadya.** Maroon Echo Staff; Equestrian Club, President 4; Barn Dance; Variety Show 2, 3, 4, Assistant Director 4; Senior Play 4; Debate Club 3; Inner Sanctum 2, 3, 4; Roller Skating Committee 2; Junior Prom Committee 2, 3; Basketball 1, 2, 3, Captain; Baseball 1; Volleyball 1, 2, 3; Wrestling 4; Track 3, 4; Tennis 1.

**RUDOLPH, William.** Dramatic Club 2, 3, 4; Psi Lambda Phi Fraternity 4; Senior Play; One Act Plays 1, 2, 3; Boys State Representative 3; Football 1, 2, 3, 4; Basketball 1, 2, 3; Wrestling 4; Track 3, 4; Tennis 1.

**RUEB, Albert.** Latin Club 3, 4.

**RUSSELL, Edward.** Band 1, 2, 3, 4; Orchestra 1, 2, 3, 4; Chorus 1, 2, 3, 4; Newspaper Writer; All-State Chorus; Football 1; Tennis 1, 2, 3, 4.

**SASSO, Orlando.** Backstage Club 2, 3, 4; Maroon Echo; Maroon and White Staff 4; Senior Play Committee 4; Cross Country 3, 4; Track 3, 4.

**SCHAEFFER, Anthony.** French Club, Treasurer; Maroon Echo; Maroon and White Staff 4; Senior Play 4; Football 1, 2; Baseball 1, 2, 3, 4.

**SCHILLER, Elizabeth.** Dramatic Club 4; Sophomore Play 2; Junior Play 3; Senior Play 4; Junior Prom Committee 3; Maroon and White Staff 4; Senior Card Party, Chairman; Square Dance Committee; Band, Majorette; Archery 1, 2; Volleyball 1, 2, 3, 4; Baseball 1, 2, 3, 4; Ping Pong 2.

**SCHMIDT, William.** Latin Club 3, 4, G. O. Representative 3, Treasurer 4; Football 1, 3.

**SCHORTEMAYER, Richard.** Baseball 1, 2; Football 1; Wrestling 2; Basketball 1; Soccer 4.



SCHULTZ, Pitman. Dramatic Club; G. O. President; Adm. to Point System; Baseball 2, 3, 4.

SCIMONELLI, Marie. Maroon and White Staff, Typist 4; Maroon Echo 3.

SHANNON, Alice. Business Club 3, 4; Skating Party Committee 2; Senior Card Party Committee 3; Barn Dance Committee 4; Tumbling 2, 3; Softball 2; Hockey 2.

SHERIDAN, John. Gym Club 4; Golf 2, 3, 4.

SICARI, Anthony. Baseball 3, 4.

SMERALD, Arthur. Science Club 3, 4, Secretary 3, President 4; Backstage Club 3, 4, President 4; Latin Club 4; Mixed Chorus 2, 3, 4; Boys Chorus 2; Inner Sanctum 3, 4; Junior Variety Show 2; Senior Card Party.

SMITH, Rhoda. Delta Delta Sorority 3, 4; Equestrian Club 1, 2, 3, 4, Secretary 3, G. O. Representative 4; Senior Fashion Show; Senior Square Dance Committee 4; Cheerleading 4; Riding 1; Baseball 1, 2; Hockey 1, 3; Tennis 3; Basketball 1, 2, 3, 4; Badminton 3; Archery 2; Bowling 2; Sports Night 1, 2, 3, 4; Soccer 1.

SPADARO, Concetta. Junior Council 1; G. O. Representative 2, 3; Hockey 2; Softball 2.

SPATAFORA, Vito. Baseball 2, 3, 4.

SPECHT, Theodore. Chorus 2, 3, 4; Inner Sanctum 3; Baseball 3, 4; Football 1, 2, 3, 4.

SPINELLI, Loretta. G. O. Representative 4; Senior Card Party Committee; Business Club 4; J. C. Representative 1; Roller Skating Party Committee 3; Archery 1, 2; Volleyball 2, 3, 4; Basketball 3, Captain; Sports Night 3; Softball 3.

TERRERO, Raymond. Football 3; Baseball 2, 3, 4; Wrestling 2, 3.

THURBER, Irma. Senior Fashion Show Model 4; Sophomore Class Treasurer; Roller Skating Committee 2; Senior Play Committee 4; Inner Sanctum 2, 3; Archery 1, 2; Badminton 3; Sports Night 1, 2.

TROSSMAN, Herbert. Dramatic Club 4; Debate Club 3, 4; Maroon Echo 3, 4; Sports Editor 4; One Act Plays 3; Senior Play 4; Photography Club 3.

VAN NOSTRAND, King. Psi Lambda Phi Fraternity 2, 3, 4, Secretary 3; Chairman Interclass Games 3; Senior Class Vice-President; G. O. Representative 4; Football 1; Basketball 1, 2, 3, 4; Tennis 2, 3, 4, Captain 3, 4; Suffolk County Champion Doubles 2, 3, Singles, Section 8 Championship Singles 3; Doubles 2, 3; Basketball 2, 3.

VICTOR, Julia. Business Club 3, 4, President 4; Skating Party Committee 3; Chorus 1; Volleyball 2, 3, 4; Softball 2, 3, 4; Basketball 3.

WALDMAN, Kathryn. French Club 3, 4, G. O. Representative 4; Backstage Club; Parnassus Club 4, Secretary 4; Junior Play; Junior Skating Party Committee; Senior Card Party; Senior Play; Maroon Echo Staff; Archery 2.

WARNER, Shirley. Delta Delta Sorority 2, 3, 4, Treasurer 3, Secretary 4; Leaders Club 2, 3, Treasurer 3; Latin Club 2, 3, 4; Parnassus 2, 3, 4; G. O. Secretary 4; Maroon and White Staff; Maroon Echo Staff 3, 4; Sophomore Vice-President; Junior Class Reporter; Roller Skating Party Chairman; Senior Chorus 2; Senior Fashion Show; Variety Show 3; Cheerleading 2, 3, 4; Tumbling 1, 2, 3, 4; Basketball 1, 2, 3, 4, Manager 3; Hockey 2; Badminton 1; Archery 1; Volleyball 1, 2; Baseball 1, 2, 3, 4; Modern Dancing 2.

WATTS, France. Photography Club 4; Maroon and White Staff 4; Roller Skating Party 3; Publicity Manager Senior Play 4; Cake Sale Committee 2, 3; Basketball 1, 2; Bowling 4; Archery 1, 2, 3, 4; Volleyball 1; Tumbling 1, 2, 3, 4, Manager 3; Ping Pong 1; Softball 2, 3, 4; Sports Night 1, 2, 3, 4.

WERLE, Carole. Delta Delta 2, 3, 4; Equestrian Club 2, 3, 4, Secretary 3; French Club 3, 4, Vice-President 4; Photography Club 3, 4, Vice-President 3; Senior Fashion Show; Cake Sale Chairman 2; Square Dance Committee; Junior Prom Committee; Roller Skating Committee 2; Football Queen 4; Archery 2; Tennis 2, 3, 4; Volleyball 2, 3, 4; Basketball 2, 3, 4; Baseball 2, 3, 4; Riding 2, 3, 4; Ping Pong 1; Badminton 2, 3; Sports Night 1, 2, 3, 4; Hockey 2.

WHALEN, Harold. Baseball 2, 3, 4.

WHITLOCK, Freeman. Square Dancing Committee 4; Wrestling Manager 4.

ZEH, Wayne. Equestrian Club 2, 3, 4; Tennis 2, 3, 4.

## STORK CLUB



Come in and enjoy yourself



Favors from favorites



"Storking around"



## HAND ME DOWNS . .



Giving a hand out



Cruising down  
the river



Taking things  
in stride



Modern flappers



Look! No hands!

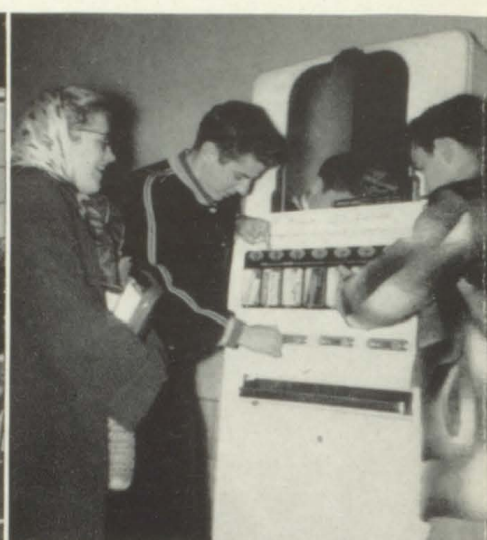

Gosh, My diet!



Quiet, please!  
Bob Holliday  
Class Critic



Going My Way?





A steady twosome



Our talented Miss, Dorothy Grace



Pulling a fast one



Representing us  
Joyce Prime  
G.O. Representative



Advance Notice



A refreshing pause



The finishing  
touches



*We've all had*



Working hand in hand  
Agnes Kavakos, Editor-in-Chief  
Julie Franchi, Adviser



Handling the accounts and subscriptions—  
Eileen Doxsee, Jane Kemper, Sylvia Lee,  
Business Managers



#### REACHING FOR WORDS

LITERARY STAFF—Dorothy Grace Bernhard, Donald Kresge, Natalie Exter, Gerald Rosenthal, Elizabeth Miller, Harris Amhowitz, Mary Hulse, John McKendree and Pat Allan not present.

**MAROON** *and* **WHITE**



## *a hand in it*



Adding support to the staff—Joan DeLouise. Identification; Lee Michalsky, Kathryn Waldman, Rosalie Mione, Shirley Warner, John Kousi not present, Caption; Mary Lou Liknes, Grete Isbrandtsen, Betty Schiller, Joyce Orth not present, Pictorial.



An artist's stroke—Helen Goldacker, Dorothea Baker, Orlando Sasso, not present—Art Staff.



Typing the manuscript—Marie Scimonelli, Theresa McGunnigle, Lillian Brunn, Maureen Hopkins, Typists.



Sporting a winning hand—Herbert Trossman, Gail Hull, Anthony Schaeffer, Sport Staff.



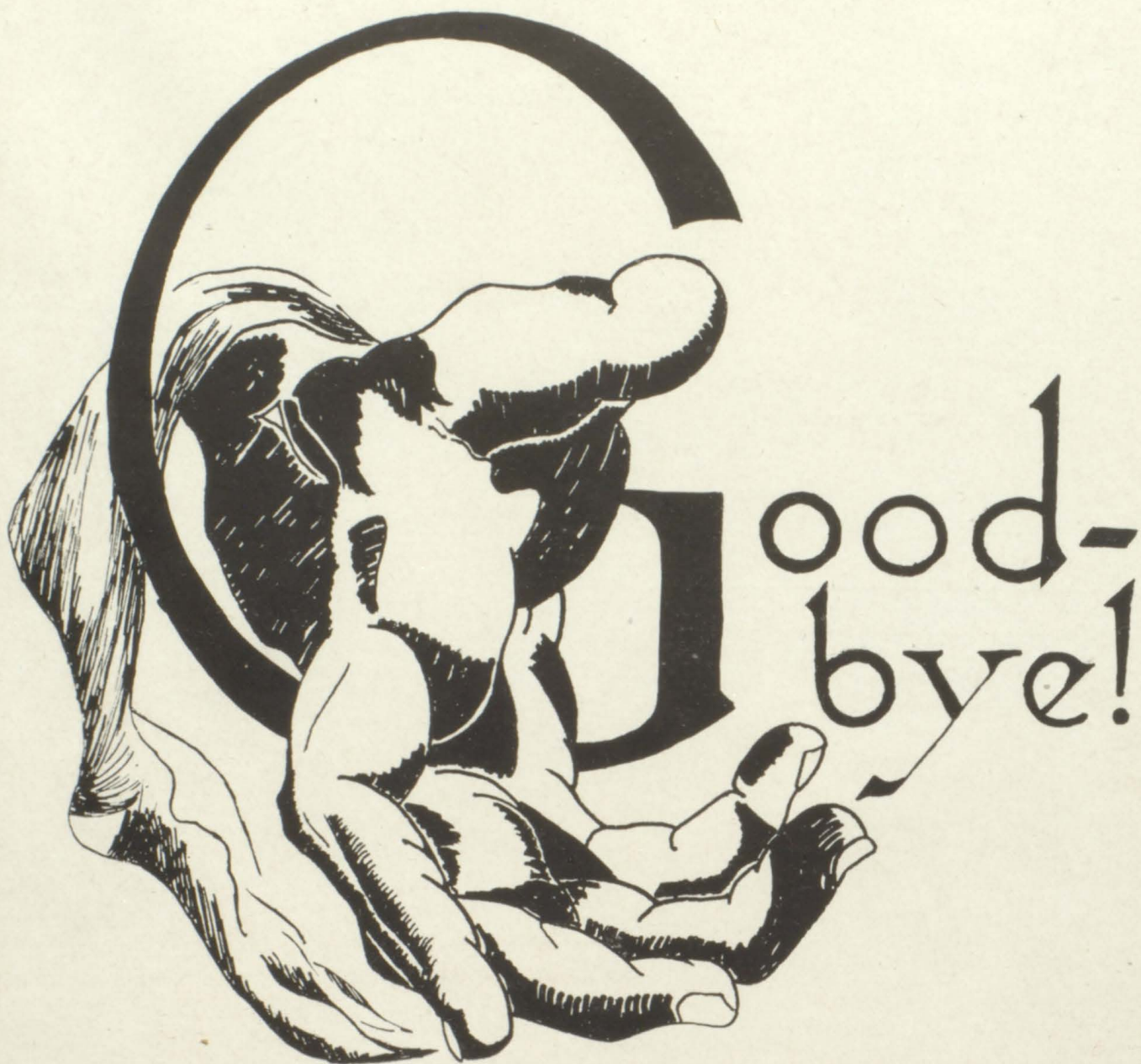



Jahn & Ollier Engraving Co.

Benton Review Publishing Co., Inc.

Arthur Studio

Newsday



